NEW YORK STATE ASTHMA HOSPITAL DISCHARGES

RATES PER 10,000 POPULATION, AGE 18-64

DELAWARE COUNTY RESIDENTS PER ZIP CODE, THREE YEAR AVERAGE 2007-2009

ASTHMA HOSPITAL DISCHARGE RATE

DELAWARE COUNTY - 9.3

NEW YORK STATE - 14.8

NEW YORK STATE (Excl NYC) - 9.4

Quartile (Q) Distribution

(Rates per 10,000 population)

- 0 - <5.99: Q1 & Q2
- 5.99 - <10.6: Q3
- 10.6 + : Q4

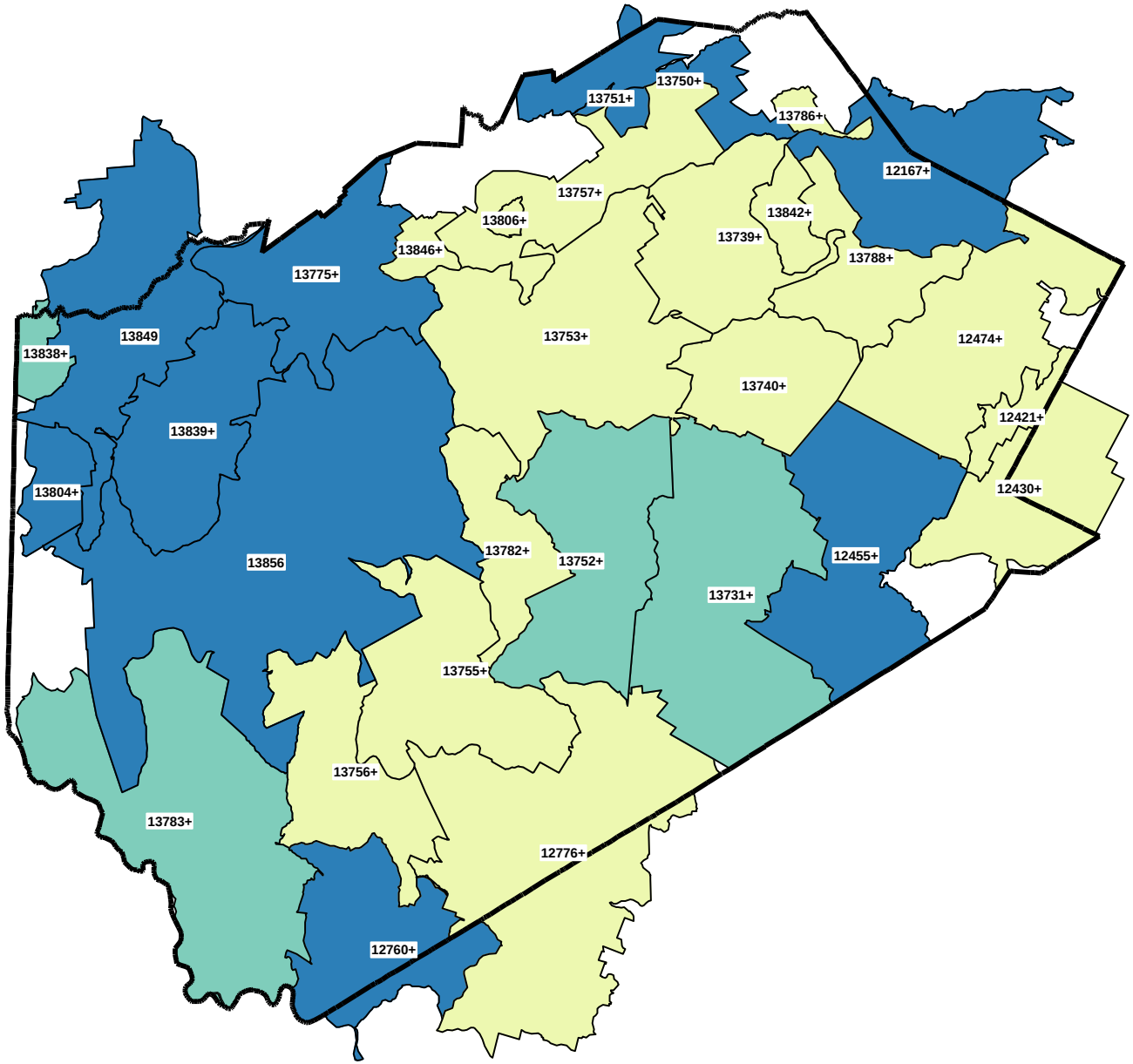

+ LESS THAN OR EQUAL TO 10 HOSPITAL DISCHARGES, THEREFORE RATE MAY NOT BE STABLE (RSE>30%)

SOURCE: NYS HOSPITAL DISCHARGE DATA (SPARCS)
Note: Blank areas are in adjacent counties