

# B – SAFE Bench Cards

**B**asic  
**S**elect  
**A**gent

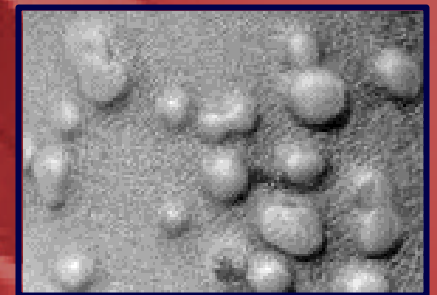

**F**low Chart &  
**E**valuation

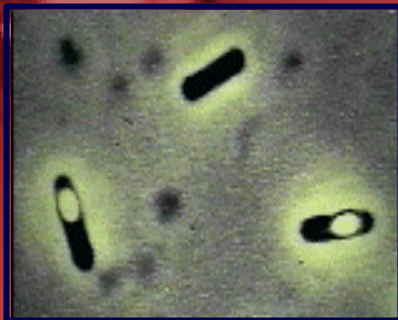

518-474-4177

# NYS Laboratory Response Network (LRN) Reference Laboratories

<u>Lab</u>	<u>Location</u>	<u>Daytime</u>	<u>Afterhours</u>
New York State Department of Health Wadsworth Center	Albany	518-474-4177	866-881-2809
New York City Department of Health and Mental Hygiene	New York City	212-447-1091	212-764-7667
† Westchester County Department of Laboratories & Research	Valhalla	914-231-1610	914-231-1600
† Erie County Public Health Laboratories	Buffalo	716-898-6100	716-898-4225

† These labs may not be able to test for all agents listed on the B-SAFE Bench Cards. When contacted, they will refer you to the appropriate facility if they cannot test.

Packaging and shipping requirements must be met for all samples and are the responsibility of the shipper.

Information can be found at <http://iata.org> and <http://hazmat.dot.gov>

Critical BT preparedness information can be found on the HPN website <https://commerce.health.state.ny.us/hpn>

Clinical specimen shipping material can be obtained by calling 518-474-4175.

Additional information on select agents and bioterrorism can be found at the CDC website <http://www.bt.cdc.gov>

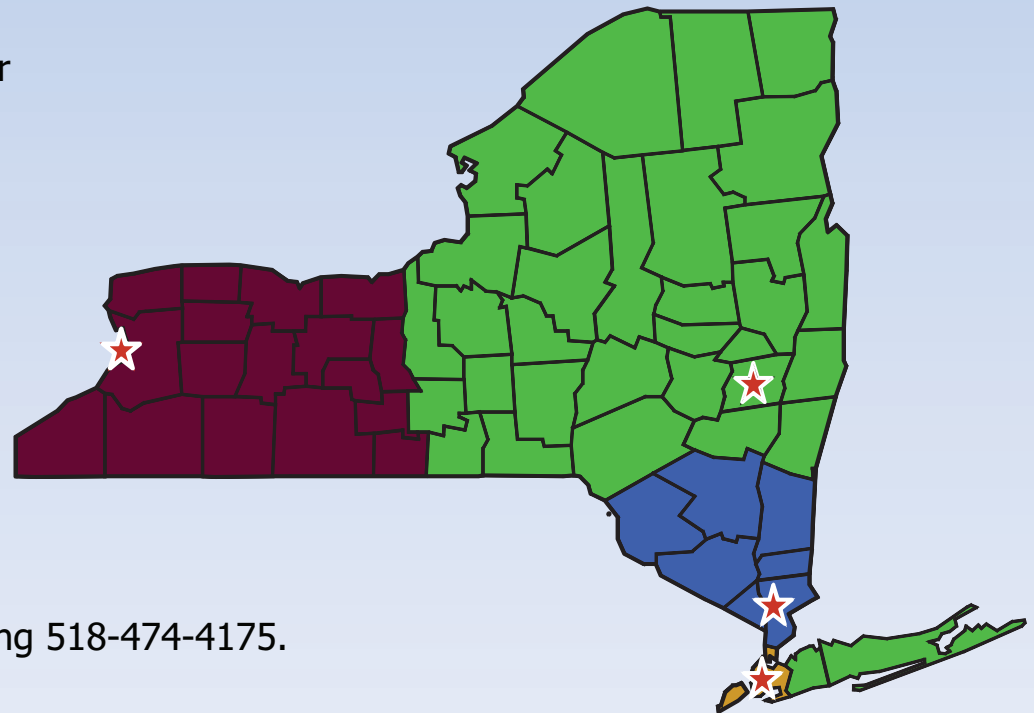

‡ Photograph provided by CDC.