

New York State Cancer Registry, NYSDOH
 Age-Adjusted Cancer Incidence and Mortality Rates
 New York State, 1976-2020

All Invasive Malignant Tumors

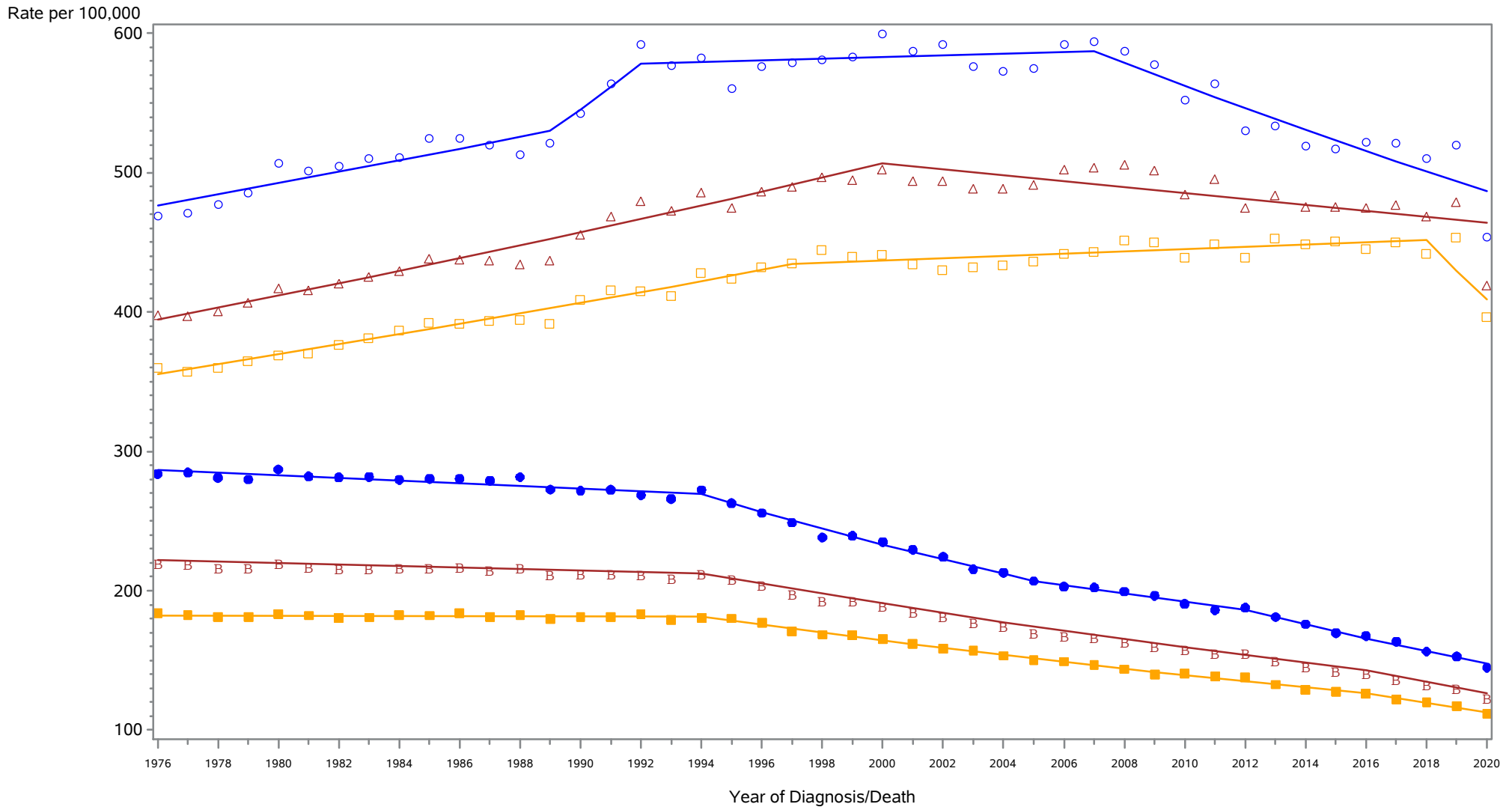

△ △ △ Incidence among Males and Females
 ○ ○ ○ Incidence among Males
 □ □ □ Incidence among Females
B B B Mortality among Males and Females
 ● ● ● Mortality among Males
 ■ ■ ■ Mortality among Females

Rates are age-adjusted to the 2000 US population standard. Cancer diagnoses trends in 2020 may have been affected by the coronavirus disease 19 (COVID-19) pandemic. Regression lines are calculated using the Joinpoint Regression Program Version 4.6.0.0, April 2018, National Cancer Institute (<https://surveillance.cancer.gov/joinpoint/>). The data shown here are not identical to the data in the corresponding 2016-2020 incidence table. See the rationale in 'Considerations When Comparing Cancer Statistics Over Time.'

New York State Cancer Registry, NYSDOH
 Age-Adjusted Cancer Incidence and Mortality Rates
 New York City, 1976-2020

All Invasive Malignant Tumors

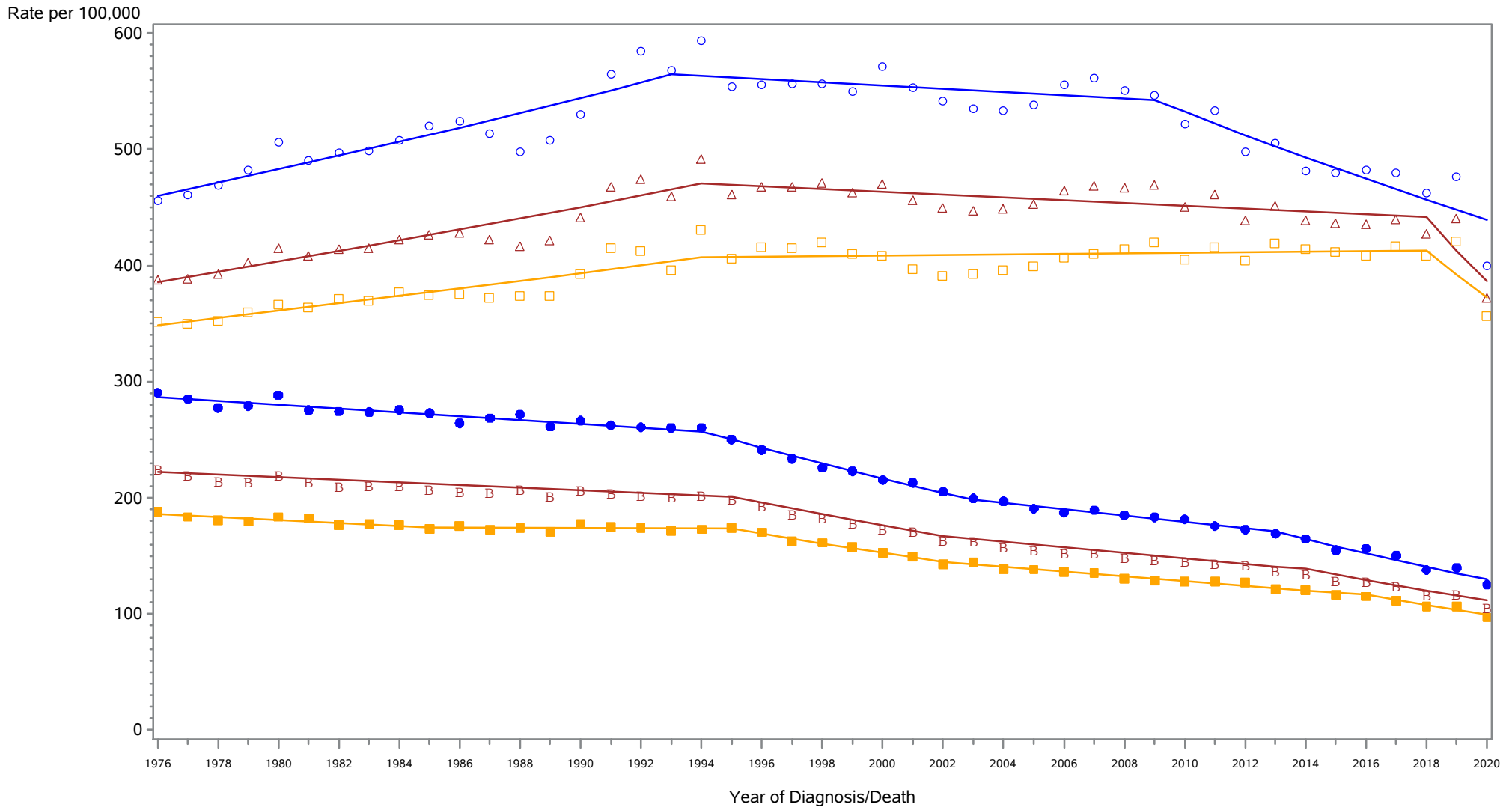

△ △ △ Incidence among Males and Females
 ○ ○ ○ Incidence among Males
 □ □ □ Incidence among Females
B B B Mortality among Males and Females
 ● ● ● Mortality among Males
 ■ ■ ■ Mortality among Females

Rates are age-adjusted to the 2000 US population standard. Cancer diagnoses trends in 2020 may have been affected by the coronavirus disease 19 (COVID-19) pandemic. Regression lines are calculated using the Joinpoint Regression Program Version 4.6.0.0, April 2018, National Cancer Institute (<https://surveillance.cancer.gov/joinpoint/>). The data shown here are not identical to the data in the corresponding 2016-2020 incidence table. See the rationale in 'Considerations When Comparing Cancer Statistics Over Time.'

New York State Cancer Registry, NYSDOH
 Age-Adjusted Cancer Incidence and Mortality Rates
 New York State Excl New York City, 1976-2020

All Invasive Malignant Tumors

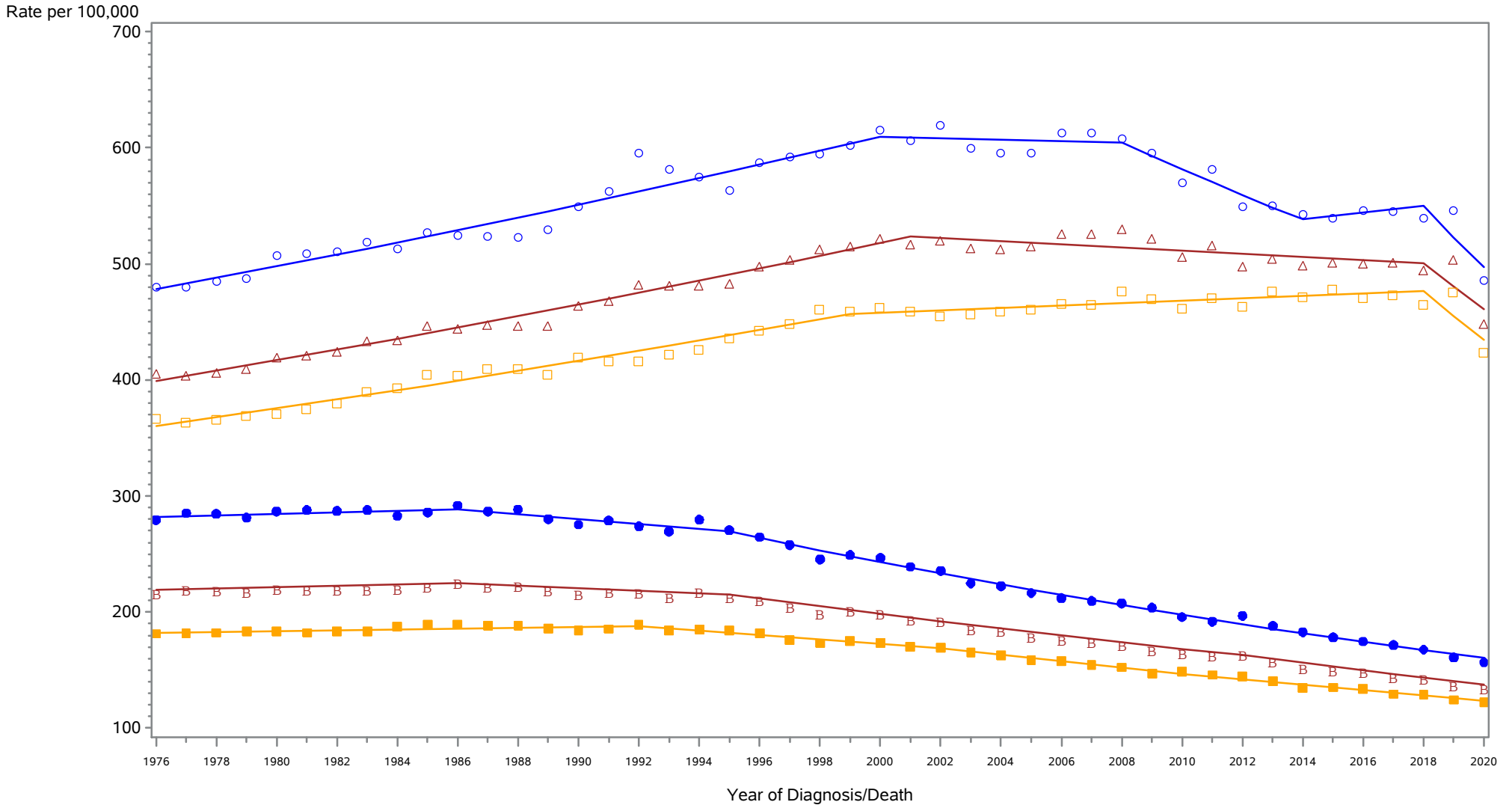

- △ △ △ Incidence among Males and Females
- ○ ○ Incidence among Males
- □ □ Incidence among Females
- ■ ■ Mortality among Males and Females
- ● ● Mortality among Males
- ■ ■ Mortality among Females

Rates are age-adjusted to the 2000 US population standard. Cancer diagnoses trends in 2020 may have been affected by the coronavirus disease 19 (COVID-19) pandemic. Regression lines are calculated using the Joinpoint Regression Program Version 4.6.0.0, April 2018, National Cancer Institute (<https://surveillance.cancer.gov/joinpoint/>). The data shown here are not identical to the data in the corresponding 2016-2020 incidence table. See the rationale in 'Considerations When Comparing Cancer Statistics Over Time.'

New York State Cancer Registry, NYSDOH
 Age-Adjusted Cancer Incidence and Mortality Rates
 New York State, 1976-2020

Oral cavity and pharynx

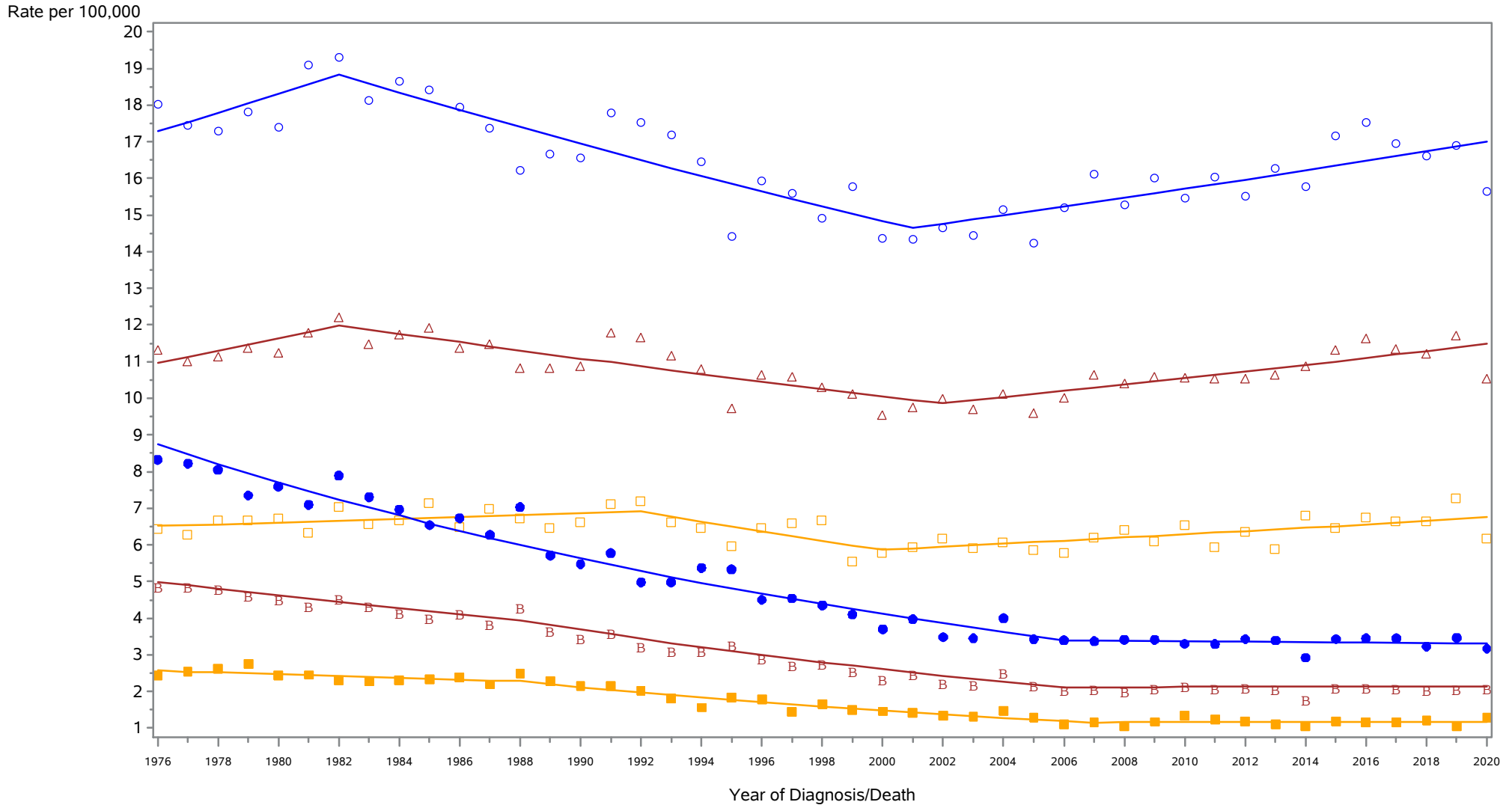

- △ △ △ Incidence among Males and Females
- ○ ○ Incidence among Males
- □ □ Incidence among Females
- ■ ■ Mortality among Males and Females
- ● ● Mortality among Males
- ■ ■ Mortality among Females

Rates are age-adjusted to the 2000 US population standard. Cancer diagnoses trends in 2020 may have been affected by the coronavirus disease 19 (COVID-19) pandemic. Regression lines are calculated using the Joinpoint Regression Program Version 4.6.0.0, April 2018, National Cancer Institute (<https://surveillance.cancer.gov/joinpoint/>). The data shown here are not identical to the data in the corresponding 2016-2020 incidence table. See the rationale in 'Considerations When Comparing Cancer Statistics Over Time.'

New York State Cancer Registry, NYSDOH
 Age-Adjusted Cancer Incidence and Mortality Rates
 New York City, 1976-2020

Oral cavity and pharynx

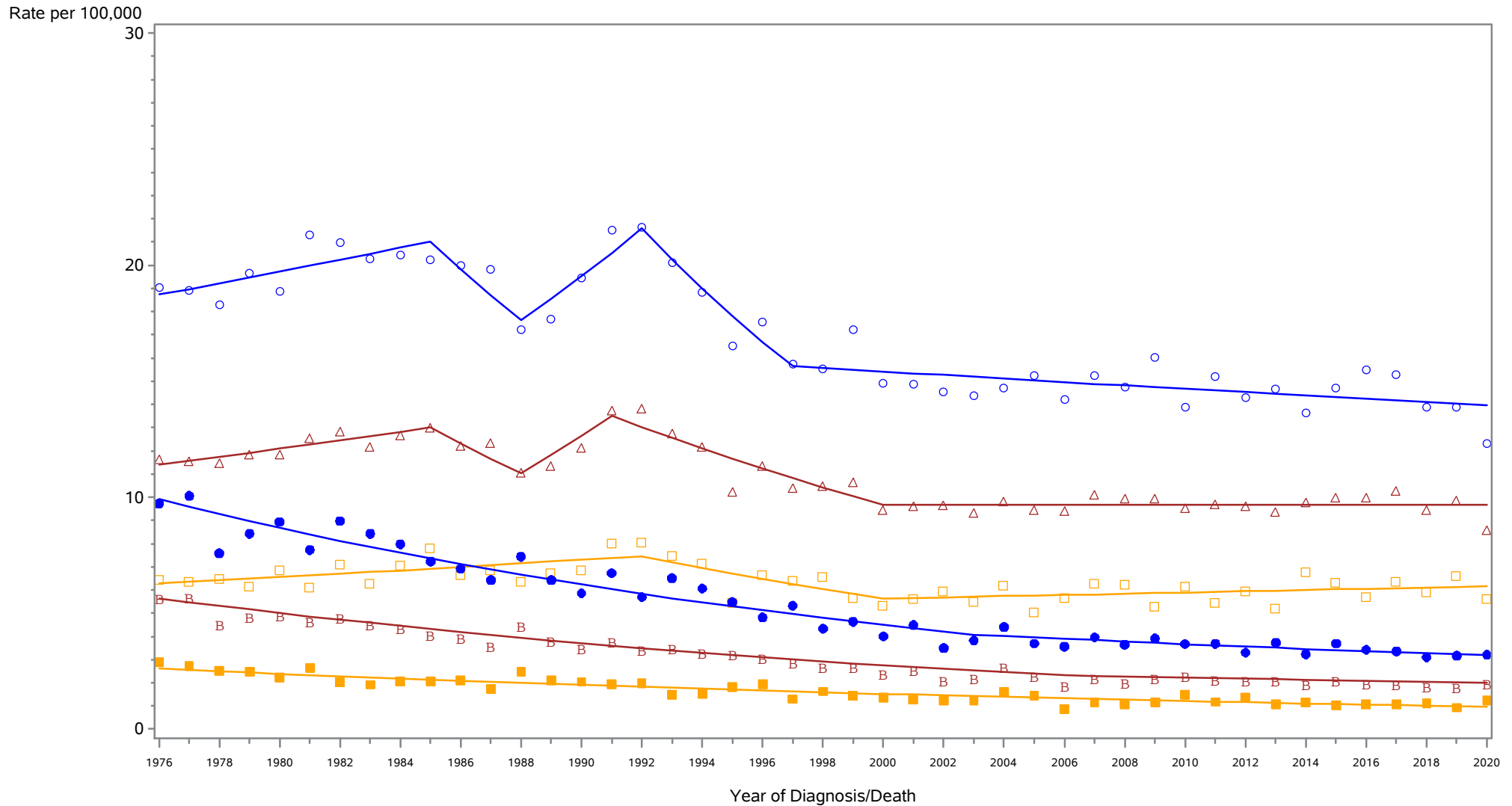

△ △ △ Incidence among Males and Females
 ○ ○ ○ Incidence among Males
 □ □ □ Incidence among Females
B B B Mortality among Males and Females
 ● ● ● Mortality among Males
 ■ ■ ■ Mortality among Females

Rates are age-adjusted to the 2000 US population standard. Cancer diagnoses trends in 2020 may have been affected by the coronavirus disease 19 (COVID-19) pandemic. Regression lines are calculated using the Joinpoint Regression Program Version 4.6.0.0, April 2018, National Cancer Institute (<https://surveillance.cancer.gov/joinpoint/>). The data shown here are not identical to the data in the corresponding 2016-2020 incidence table. See the rationale in 'Considerations When Comparing Cancer Statistics Over Time.'

New York State Cancer Registry, NYSDOH
 Age-Adjusted Cancer Incidence and Mortality Rates
 New York State Excl New York City, 1976-2020

Oral cavity and pharynx

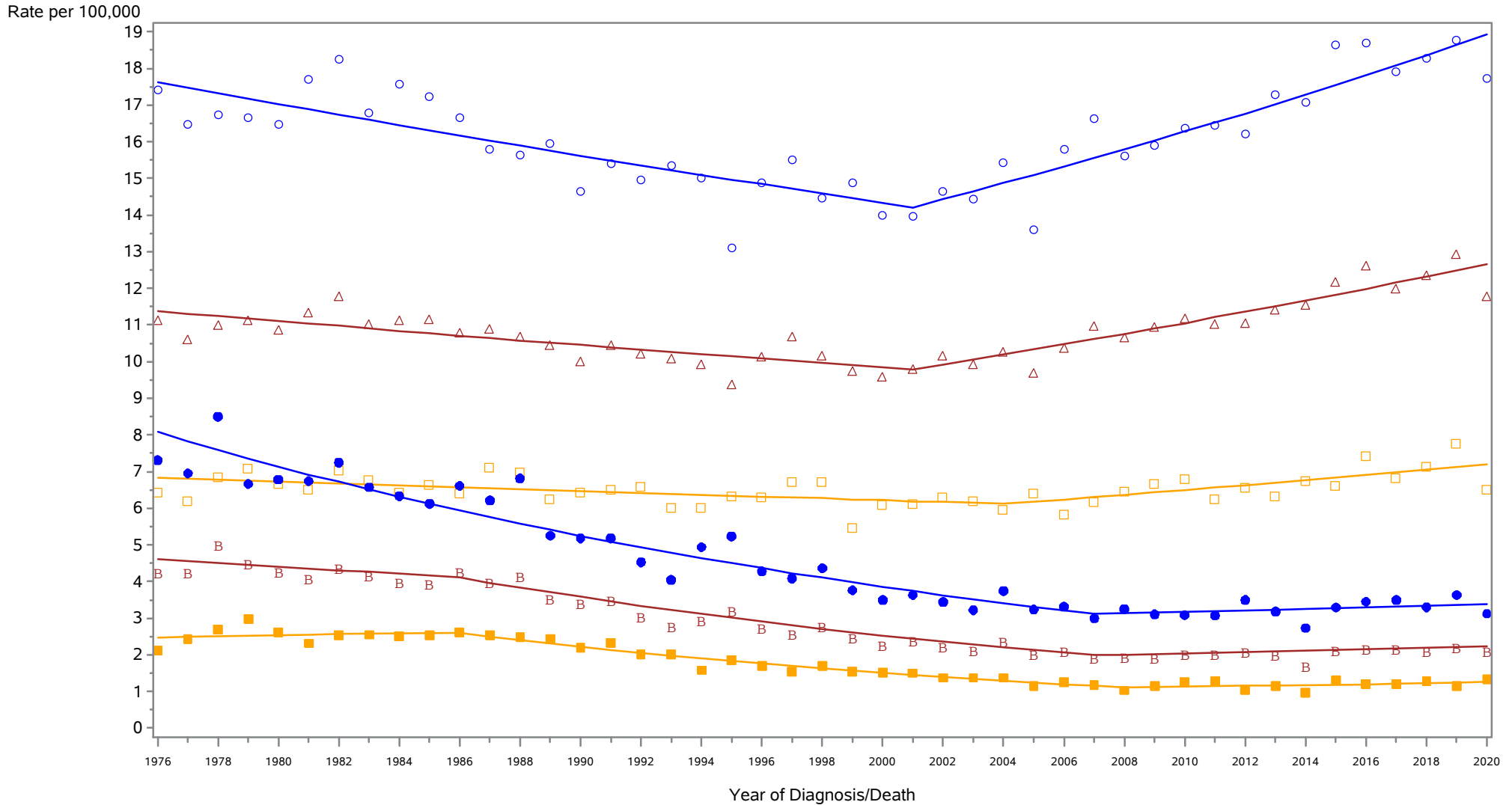

- △ △ △ Incidence among Males and Females
- ○ ○ Incidence among Males
- □ □ Incidence among Females
- ● ● Mortality among Males and Females
- ● ● Mortality among Males
- ■ ■ Mortality among Females

Rates are age-adjusted to the 2000 US population standard. Cancer diagnoses trends in 2020 may have been affected by the coronavirus disease 19 (COVID-19) pandemic. Regression lines are calculated using the Joinpoint Regression Program Version 4.6.0.0, April 2018, National Cancer Institute (<https://surveillance.cancer.gov/joinpoint/>). The data shown here are not identical to the data in the corresponding 2016-2020 incidence table. See the rationale in 'Considerations When Comparing Cancer Statistics Over Time.'

New York State Cancer Registry, NYSDOH
 Age-Adjusted Cancer Incidence and Mortality Rates
 New York State, 1976-2020

Esophagus

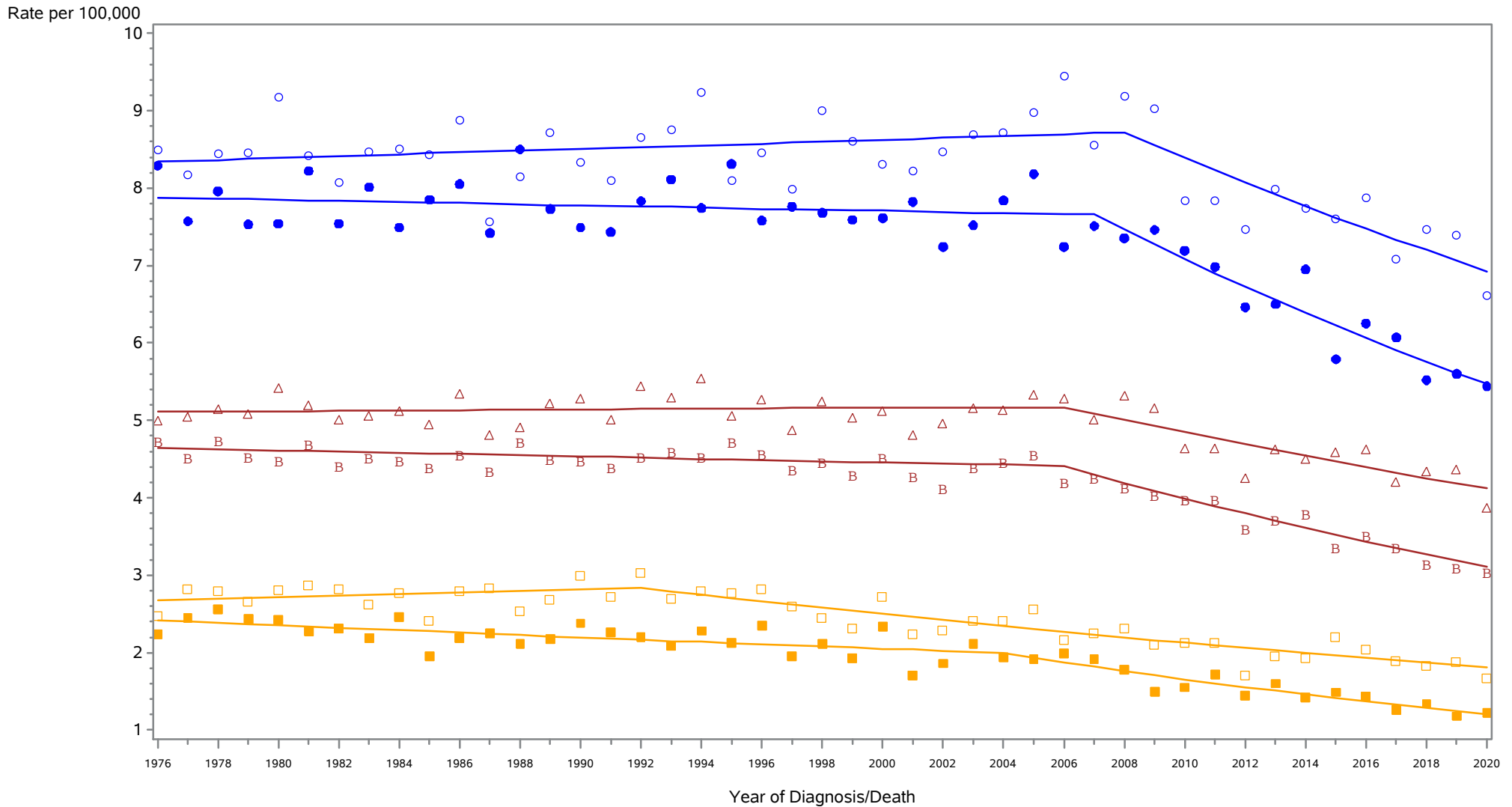

- △ △ △ Incidence among Males and Females
- ○ ○ Incidence among Males
- □ □ Incidence among Females
- ● ● Mortality among Males and Females
- ● ● Mortality among Males
- ■ ■ Mortality among Females

Rates are age-adjusted to the 2000 US population standard. Cancer diagnoses trends in 2020 may have been affected by the coronavirus disease 19 (COVID-19) pandemic. Regression lines are calculated using the Joinpoint Regression Program Version 4.6.0.0, April 2018, National Cancer Institute (<https://surveillance.cancer.gov/joinpoint/>). The data shown here are not identical to the data in the corresponding 2016-2020 incidence table. See the rationale in 'Considerations When Comparing Cancer Statistics Over Time.'

New York State Cancer Registry, NYSDOH
 Age-Adjusted Cancer Incidence and Mortality Rates
 New York City, 1976-2020

Esophagus

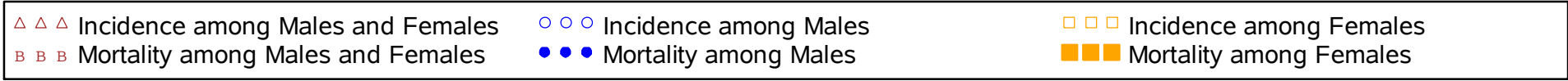
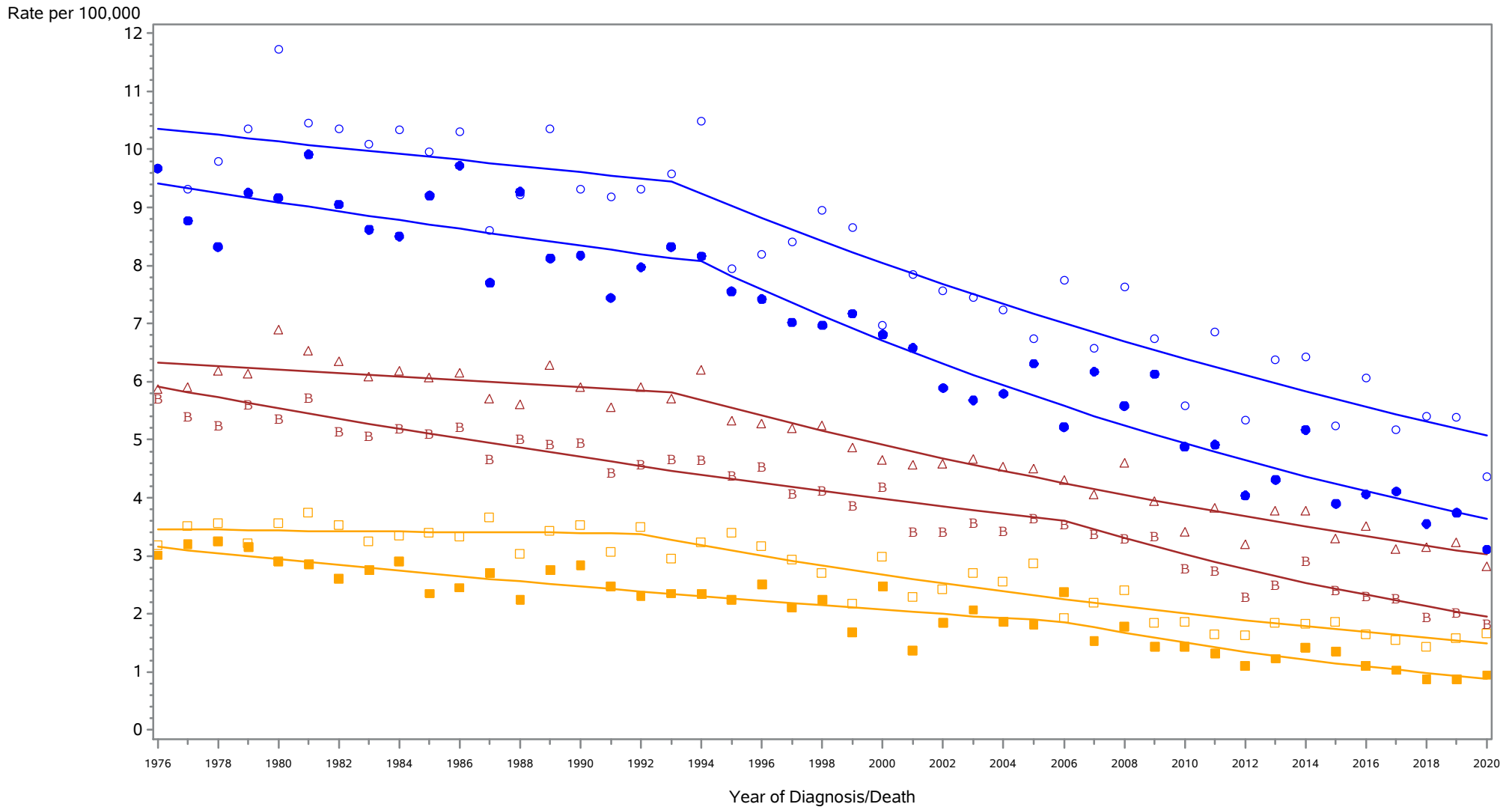

Rates are age-adjusted to the 2000 US population standard. Cancer diagnoses trends in 2020 may have been affected by the coronavirus disease 19 (COVID-19) pandemic. Regression lines are calculated using the Joinpoint Regression Program Version 4.6.0.0, April 2018, National Cancer Institute (<https://surveillance.cancer.gov/joinpoint/>). The data shown here are not identical to the data in the corresponding 2016-2020 incidence table. See the rationale in 'Considerations When Comparing Cancer Statistics Over Time.'

New York State Cancer Registry, NYSDOH
 Age-Adjusted Cancer Incidence and Mortality Rates
 New York State Excl New York City, 1976-2020

Esophagus

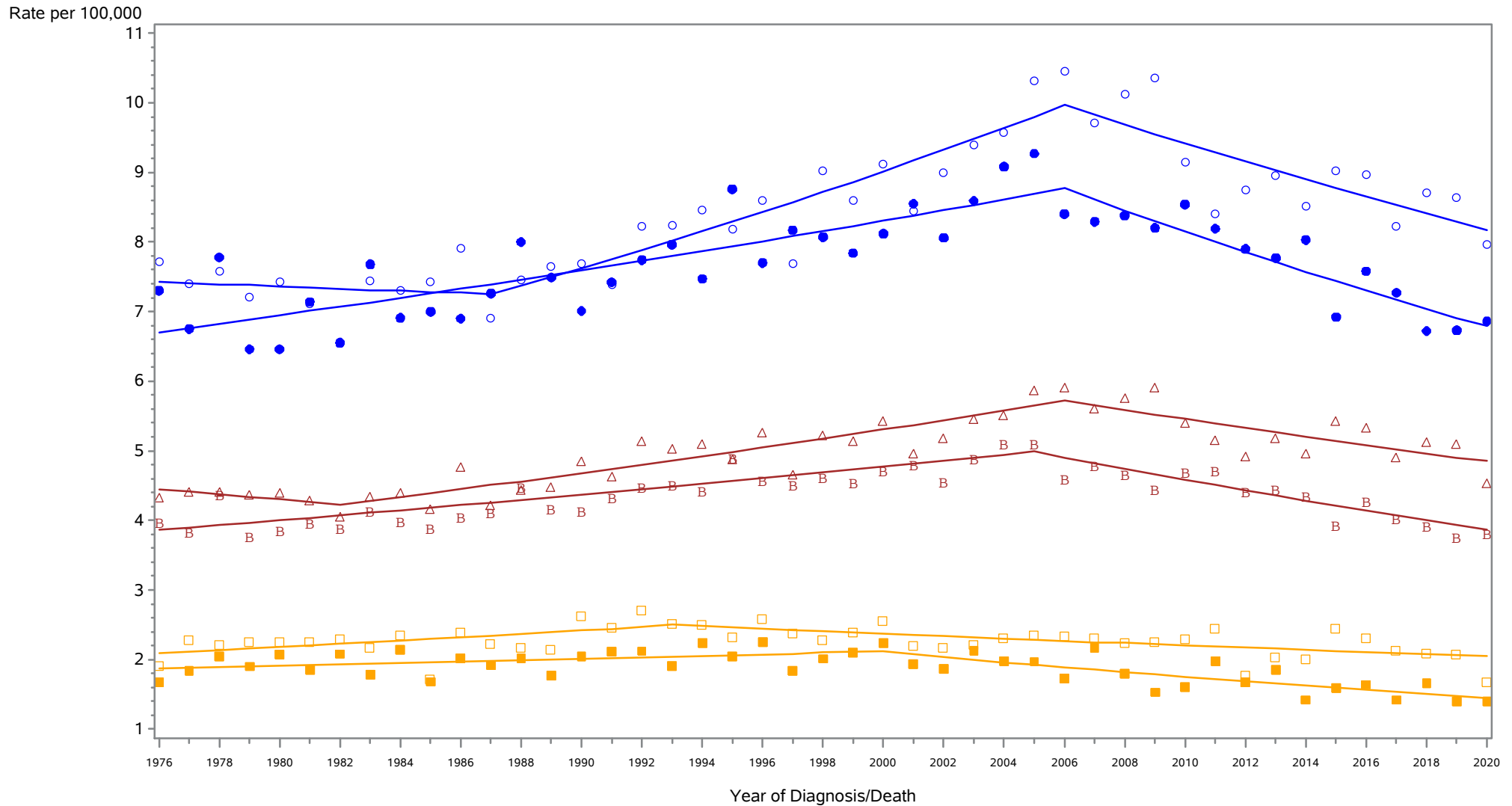

- △ △ △ Incidence among Males and Females
- ○ ○ Incidence among Males
- □ □ Incidence among Females
- ● ● Mortality among Males and Females
- ● ● Mortality among Males
- ■ ■ Mortality among Females

Rates are age-adjusted to the 2000 US population standard. Cancer diagnoses trends in 2020 may have been affected by the coronavirus disease 19 (COVID-19) pandemic. Regression lines are calculated using the Joinpoint Regression Program Version 4.6.0.0, April 2018, National Cancer Institute (<https://surveillance.cancer.gov/joinpoint/>). The data shown here are not identical to the data in the corresponding 2016-2020 incidence table. See the rationale in 'Considerations When Comparing Cancer Statistics Over Time.'

New York State Cancer Registry, NYSDOH
 Age-Adjusted Cancer Incidence and Mortality Rates
 New York State, 1976-2020

Stomach

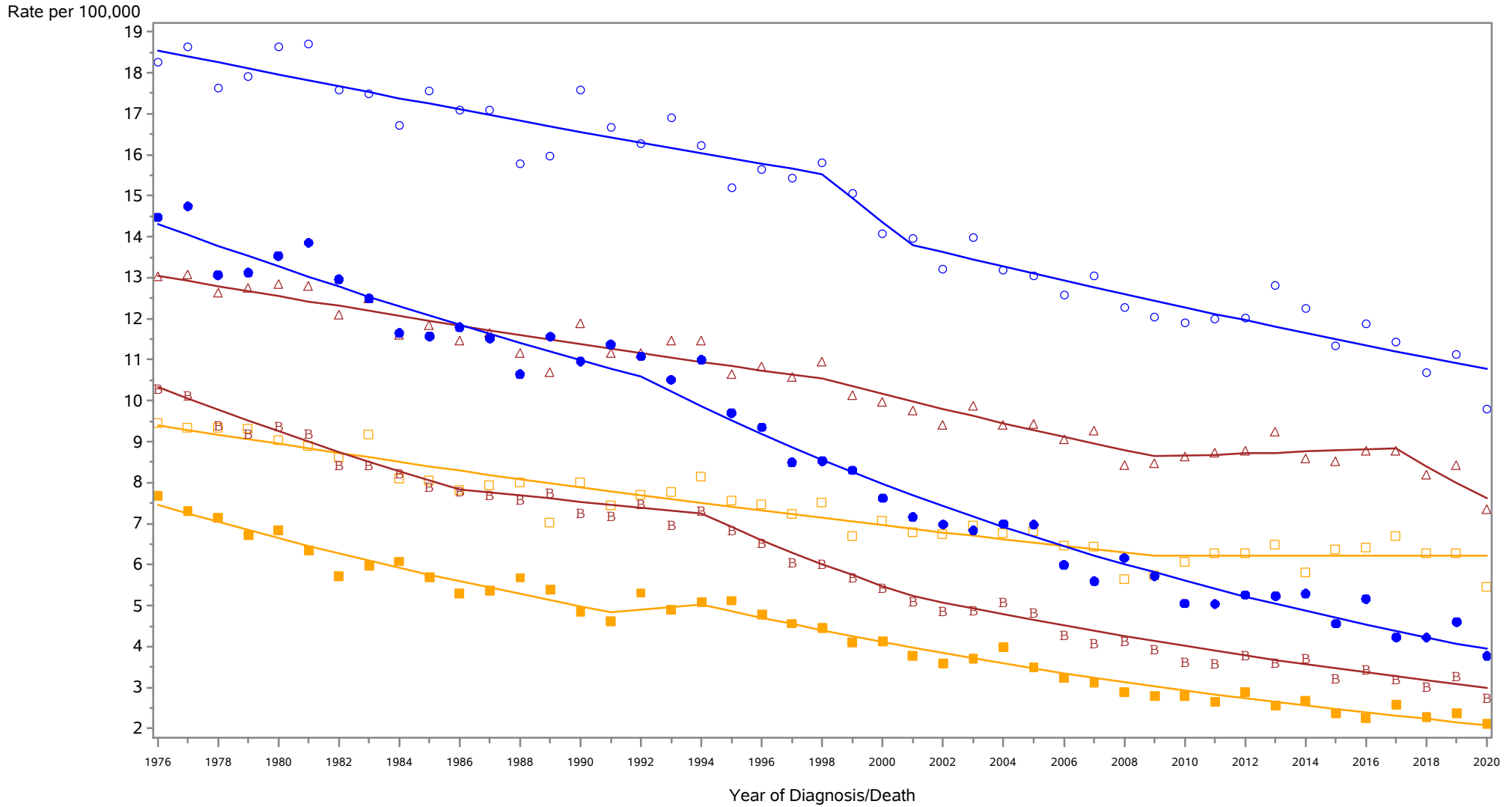

- △ △ △ Incidence among Males and Females
- ○ ○ Incidence among Males
- □ □ Incidence among Females
- ● ● Mortality among Males
- ■ ■ Mortality among Females

Rates are age-adjusted to the 2000 US population standard. Cancer diagnoses trends in 2020 may have been affected by the coronavirus disease 19 (COVID-19) pandemic. Regression lines are calculated using the Joinpoint Regression Program Version 4.6.0.0, April 2018, National Cancer Institute (<https://surveillance.cancer.gov/joinpoint/>). The data shown here are not identical to the data in the corresponding 2016-2020 incidence table. See the rationale in 'Considerations When Comparing Cancer Statistics Over Time.'

New York State Cancer Registry, NYSDOH
 Age-Adjusted Cancer Incidence and Mortality Rates
 New York City, 1976-2020

Stomach

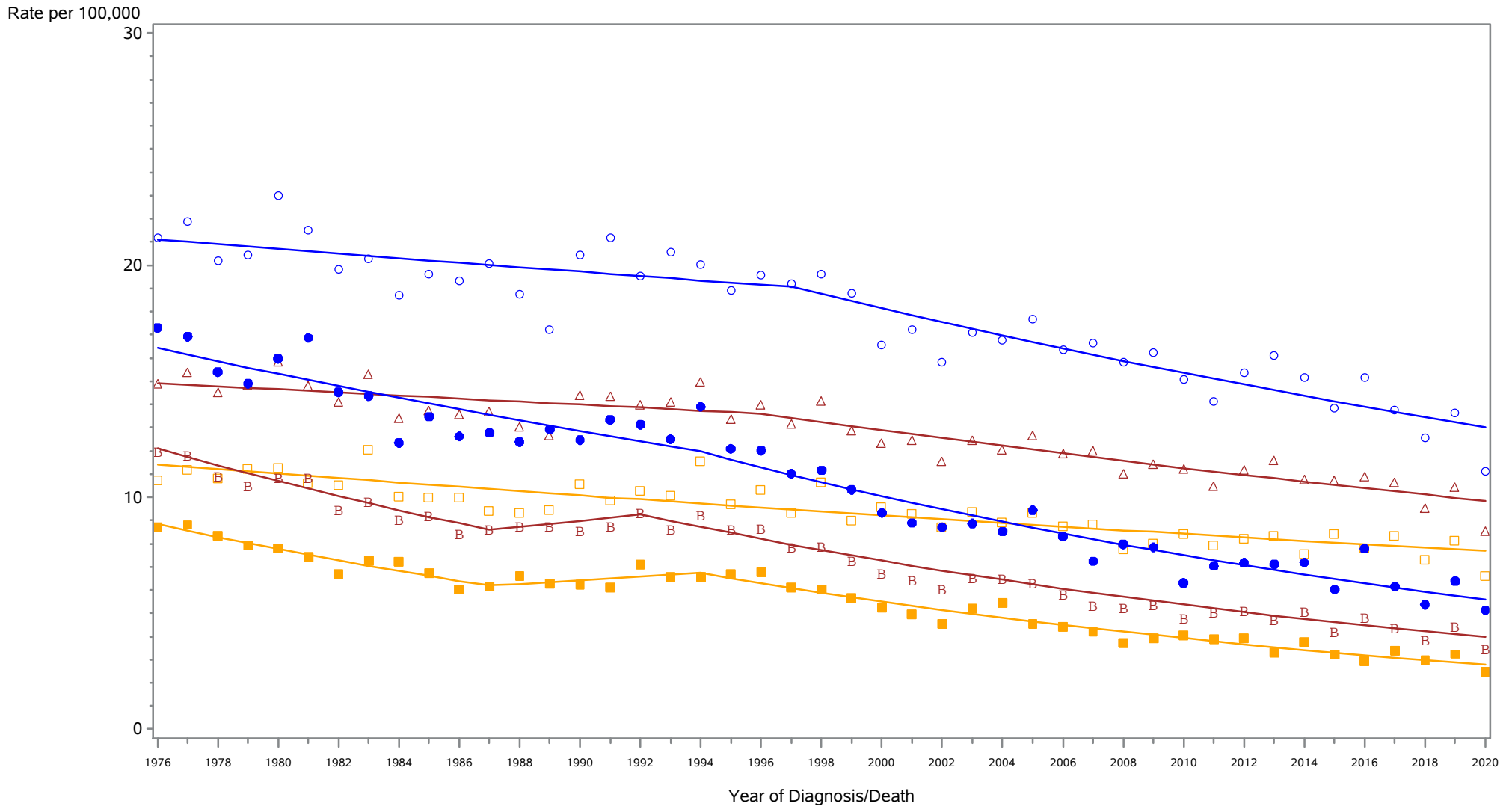

- △ △ △ Incidence among Males and Females
- ○ ○ Incidence among Males
- □ □ Incidence among Females
- ● ● Mortality among Males and Females
- ● ● Mortality among Males
- ■ ■ Mortality among Females

Rates are age-adjusted to the 2000 US population standard. Cancer diagnoses trends in 2020 may have been affected by the coronavirus disease 19 (COVID-19) pandemic. Regression lines are calculated using the Joinpoint Regression Program Version 4.6.0.0, April 2018, National Cancer Institute (<https://surveillance.cancer.gov/joinpoint/>). The data shown here are not identical to the data in the corresponding 2016-2020 incidence table. See the rationale in 'Considerations When Comparing Cancer Statistics Over Time.'

New York State Cancer Registry, NYSDOH
 Age-Adjusted Cancer Incidence and Mortality Rates
 New York State Excl New York City, 1976-2020

Stomach

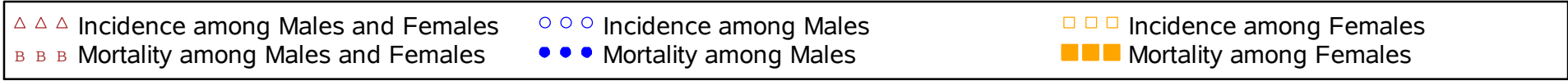
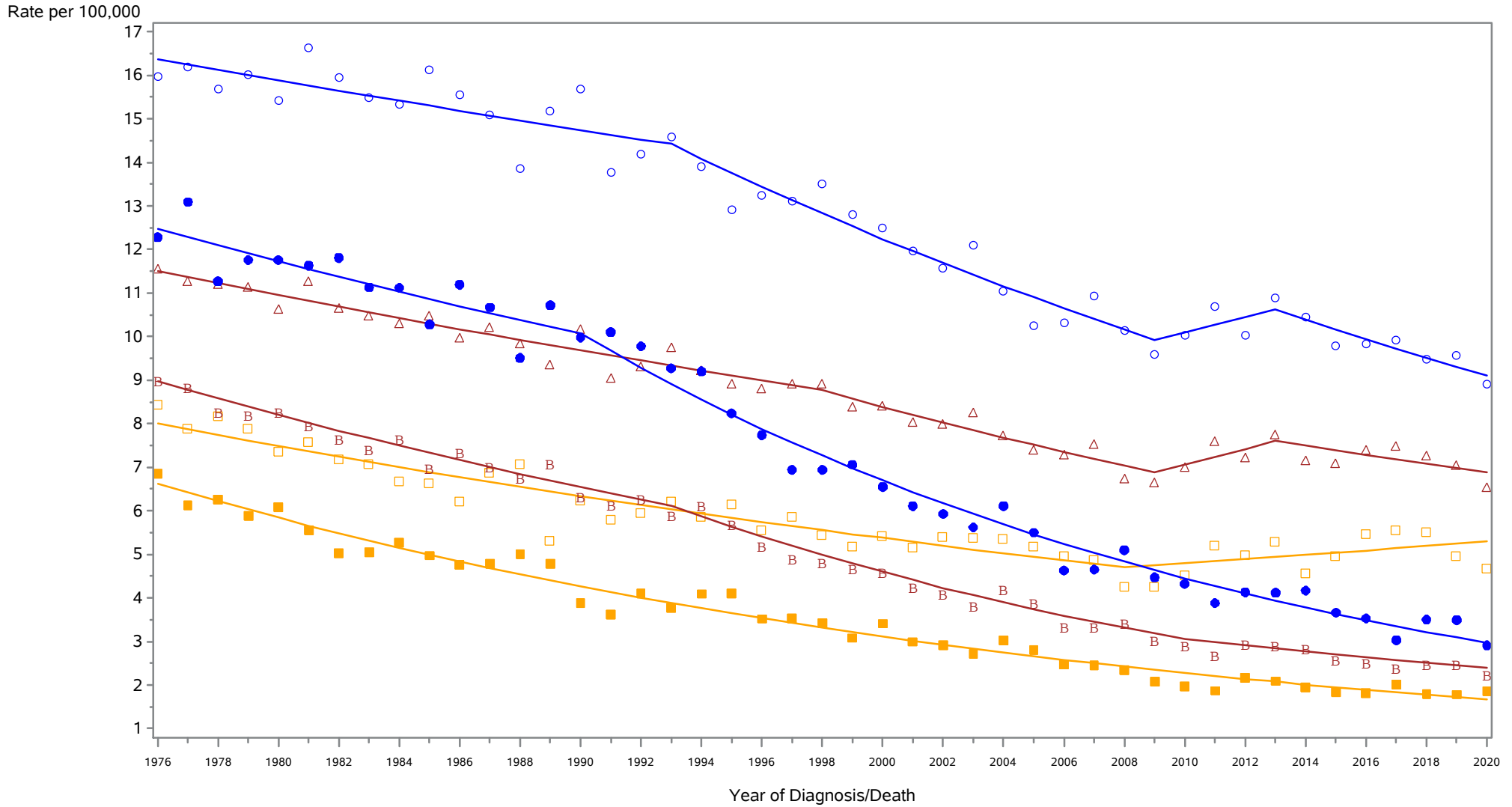

Rates are age-adjusted to the 2000 US population standard. Cancer diagnoses trends in 2020 may have been affected by the coronavirus disease 19 (COVID-19) pandemic. Regression lines are calculated using the Joinpoint Regression Program Version 4.6.0.0, April 2018, National Cancer Institute (<https://surveillance.cancer.gov/joinpoint/>). The data shown here are not identical to the data in the corresponding 2016-2020 incidence table. See the rationale in 'Considerations When Comparing Cancer Statistics Over Time.'

New York State Cancer Registry, NYSDOH
 Age-Adjusted Cancer Incidence and Mortality Rates
 New York State, 1976-2020

Colorectal

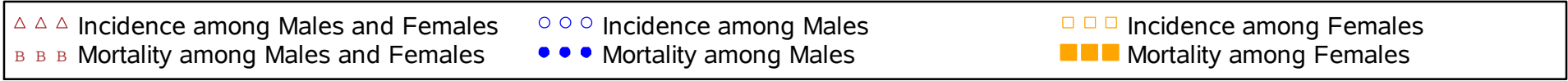
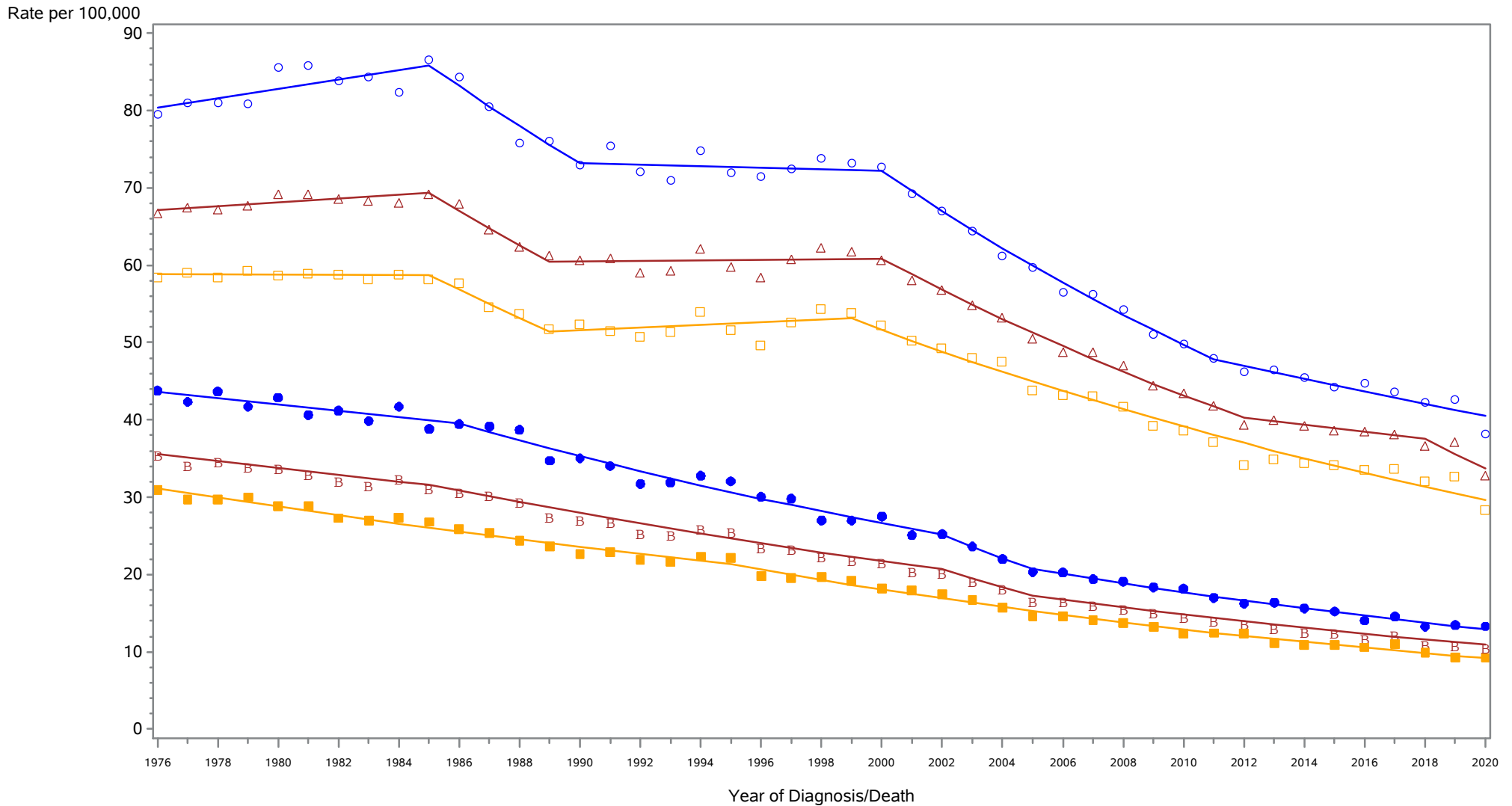

Rates are age-adjusted to the 2000 US population standard. Cancer diagnoses trends in 2020 may have been affected by the coronavirus disease 19 (COVID-19) pandemic. Regression lines are calculated using the Joinpoint Regression Program Version 4.6.0.0, April 2018, National Cancer Institute (<https://surveillance.cancer.gov/joinpoint/>). The data shown here are not identical to the data in the corresponding 2016-2020 incidence table. See the rationale in 'Considerations When Comparing Cancer Statistics Over Time.'

New York State Cancer Registry, NYSDOH
 Age-Adjusted Cancer Incidence and Mortality Rates
 New York City, 1976-2020

Colorectal

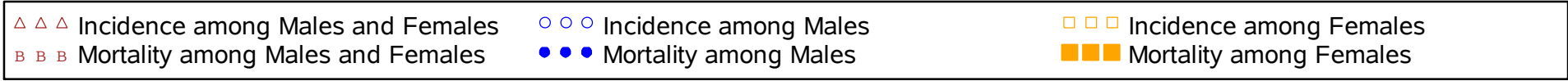
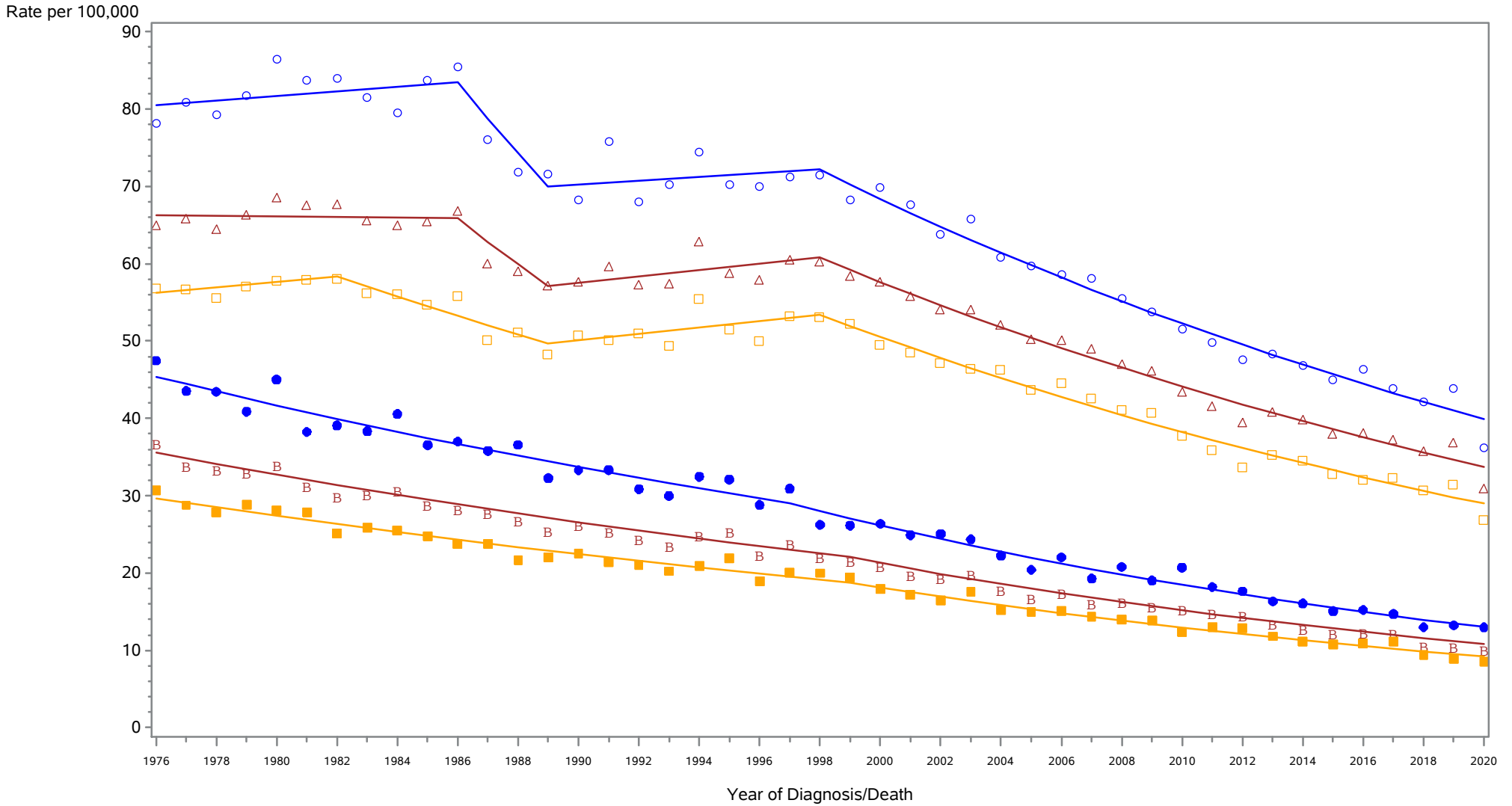

Rates are age-adjusted to the 2000 US population standard. Cancer diagnoses trends in 2020 may have been affected by the coronavirus disease 19 (COVID-19) pandemic. Regression lines are calculated using the Joinpoint Regression Program Version 4.6.0.0, April 2018, National Cancer Institute (<https://surveillance.cancer.gov/joinpoint/>). The data shown here are not identical to the data in the corresponding 2016-2020 incidence table. See the rationale in 'Considerations When Comparing Cancer Statistics Over Time.'

New York State Cancer Registry, NYSDOH
 Age-Adjusted Cancer Incidence and Mortality Rates
 New York State Excl New York City, 1976-2020

Colorectal

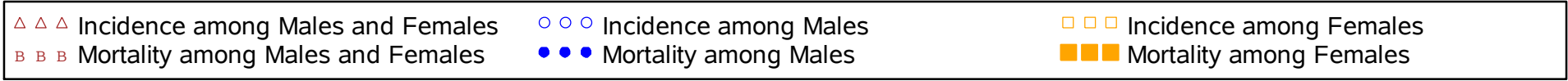
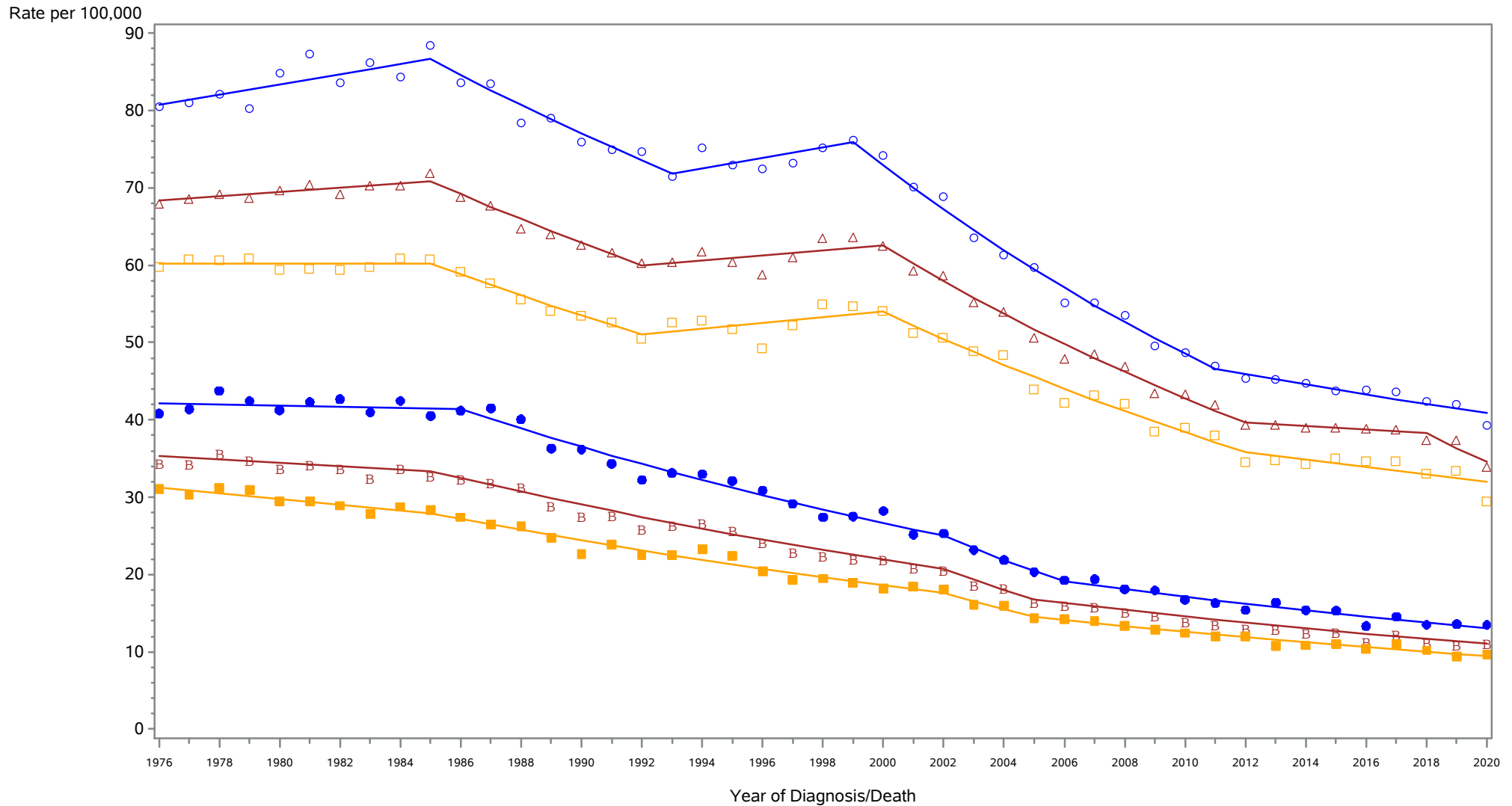

Rates are age-adjusted to the 2000 US population standard. Cancer diagnoses trends in 2020 may have been affected by the coronavirus disease 19 (COVID-19) pandemic. Regression lines are calculated using the Joinpoint Regression Program Version 4.6.0.0, April 2018, National Cancer Institute (<https://surveillance.cancer.gov/joinpoint/>). The data shown here are not identical to the data in the corresponding 2016-2020 incidence table. See the rationale in 'Considerations When Comparing Cancer Statistics Over Time.'

New York State Cancer Registry, NYSDOH
 Age-Adjusted Cancer Incidence and Mortality Rates
 New York State, 1976-2020

Liver / intrahepatic bile duct

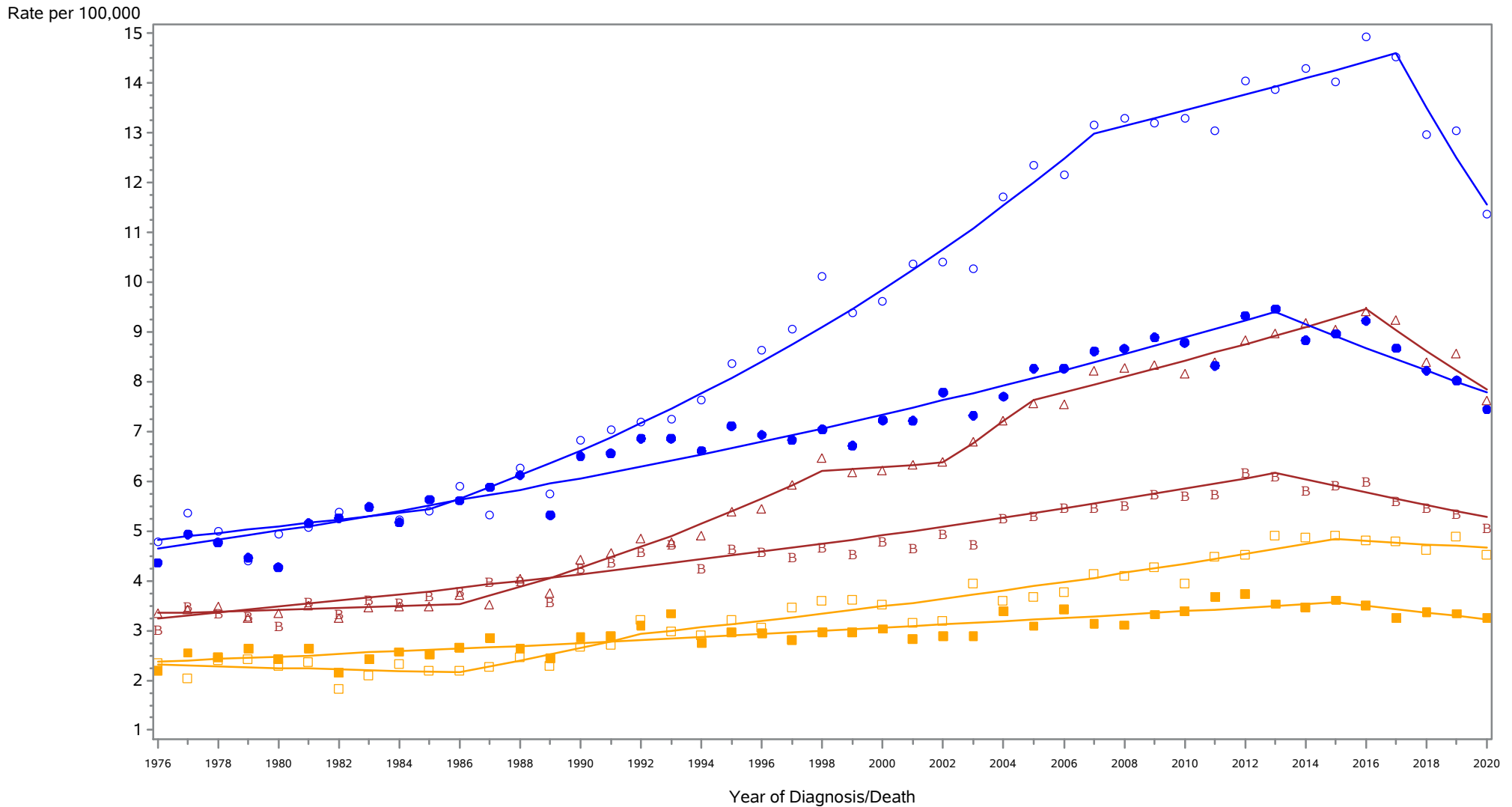

- △ △ △ Incidence among Males and Females
- ○ ○ Incidence among Males
- □ □ Incidence among Females
- ● ● Mortality among Males and Females
- ● ● Mortality among Males
- ■ ■ Mortality among Females

Rates are age-adjusted to the 2000 US population standard. Cancer diagnoses trends in 2020 may have been affected by the coronavirus disease 19 (COVID-19) pandemic. Regression lines are calculated using the Joinpoint Regression Program Version 4.6.0.0, April 2018, National Cancer Institute (<https://surveillance.cancer.gov/joinpoint/>). The data shown here are not identical to the data in the corresponding 2016-2020 incidence table. See the rationale in 'Considerations When Comparing Cancer Statistics Over Time.'

New York State Cancer Registry, NYSDOH
 Age-Adjusted Cancer Incidence and Mortality Rates
 New York City, 1976-2020

Liver / intrahepatic bile duct

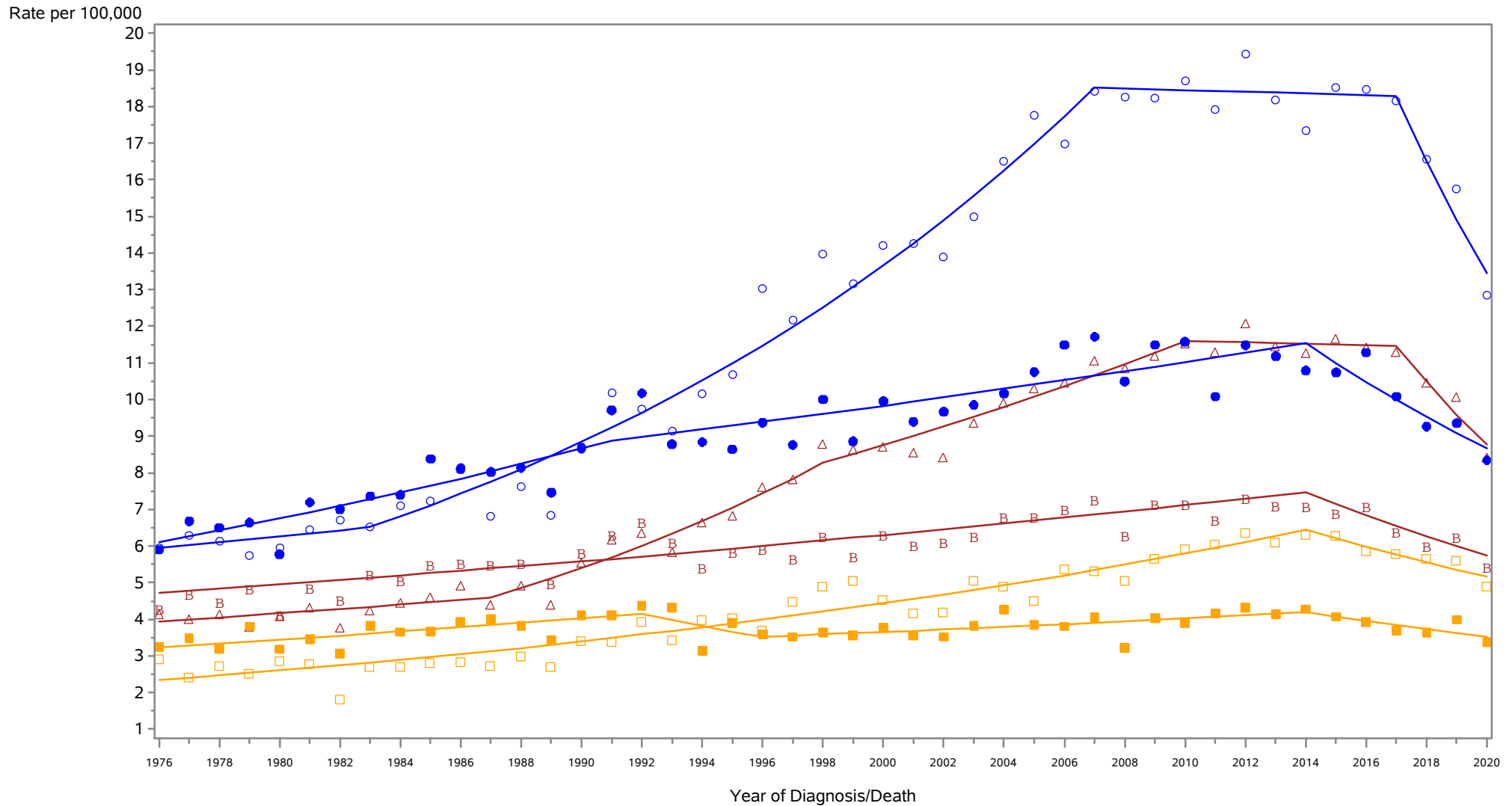

- △ △ △ Incidence among Males and Females
- ○ ○ Incidence among Males
- □ □ Incidence among Females
- ● ● Mortality among Males and Females
- ● ● Mortality among Males
- ■ ■ Mortality among Females

Rates are age-adjusted to the 2000 US population standard. Cancer diagnoses trends in 2020 may have been affected by the coronavirus disease 19 (COVID-19) pandemic. Regression lines are calculated using the Joinpoint Regression Program Version 4.6.0.0, April 2018, National Cancer Institute (<https://surveillance.cancer.gov/joinpoint/>). The data shown here are not identical to the data in the corresponding 2016-2020 incidence table. See the rationale in 'Considerations When Comparing Cancer Statistics Over Time.'

New York State Cancer Registry, NYSDOH
 Age-Adjusted Cancer Incidence and Mortality Rates
 New York State Excl New York City, 1976-2020

Liver / intrahepatic bile duct

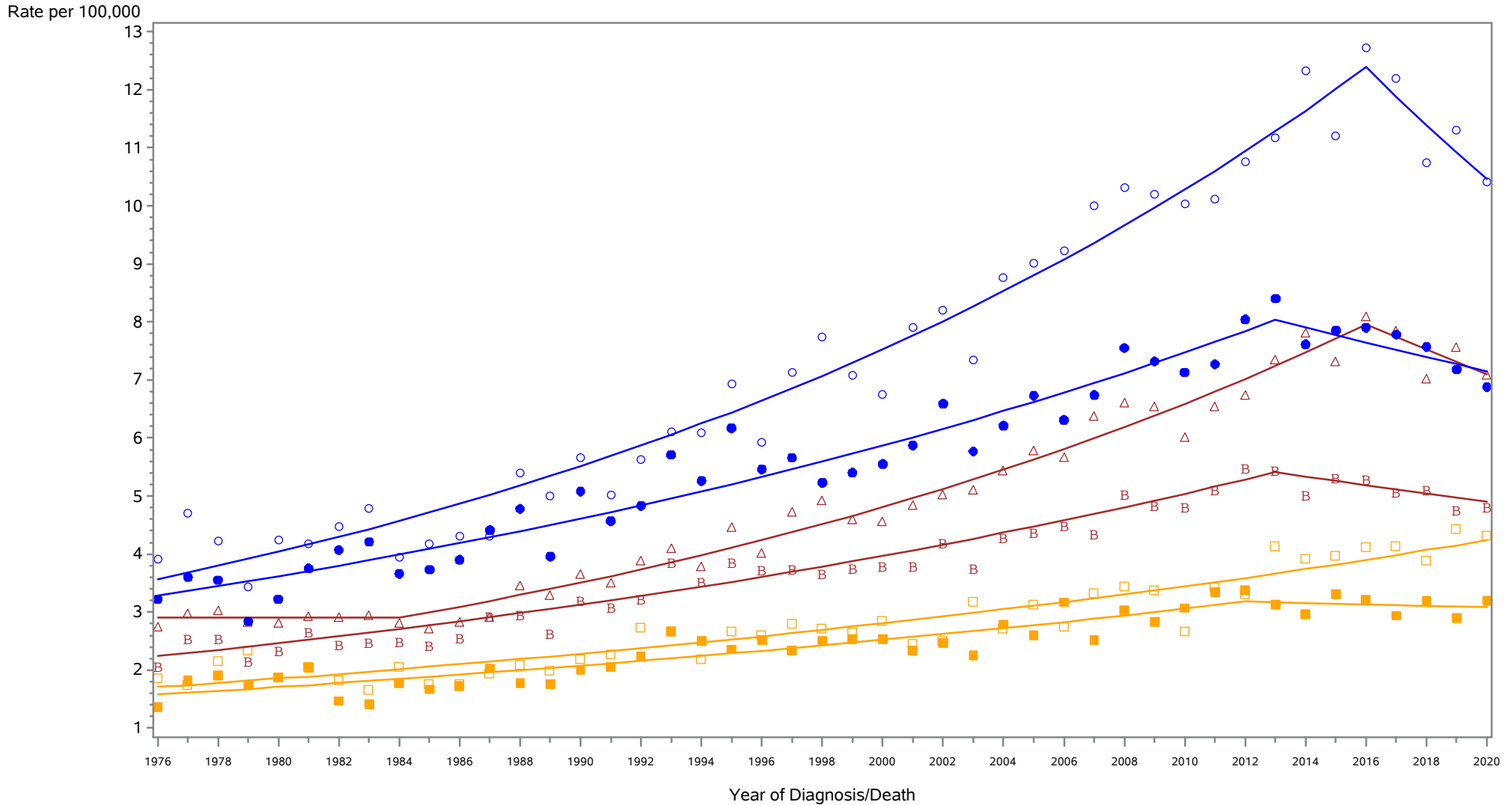

- △ △ △ Incidence among Males and Females
- ○ ○ Incidence among Males
- □ □ Incidence among Females
- ● ● Mortality among Males
- ■ ■ Mortality among Females

Rates are age-adjusted to the 2000 US population standard. Cancer diagnoses trends in 2020 may have been affected by the coronavirus disease 19 (COVID-19) pandemic. Regression lines are calculated using the Joinpoint Regression Program Version 4.6.0.0, April 2018, National Cancer Institute (<https://surveillance.cancer.gov/joinpoint/>). The data shown here are not identical to the data in the corresponding 2016-2020 incidence table. See the rationale in 'Considerations When Comparing Cancer Statistics Over Time.'

New York State Cancer Registry, NYSDOH
 Age-Adjusted Cancer Incidence and Mortality Rates
 New York State, 1976-2020

Pancreas

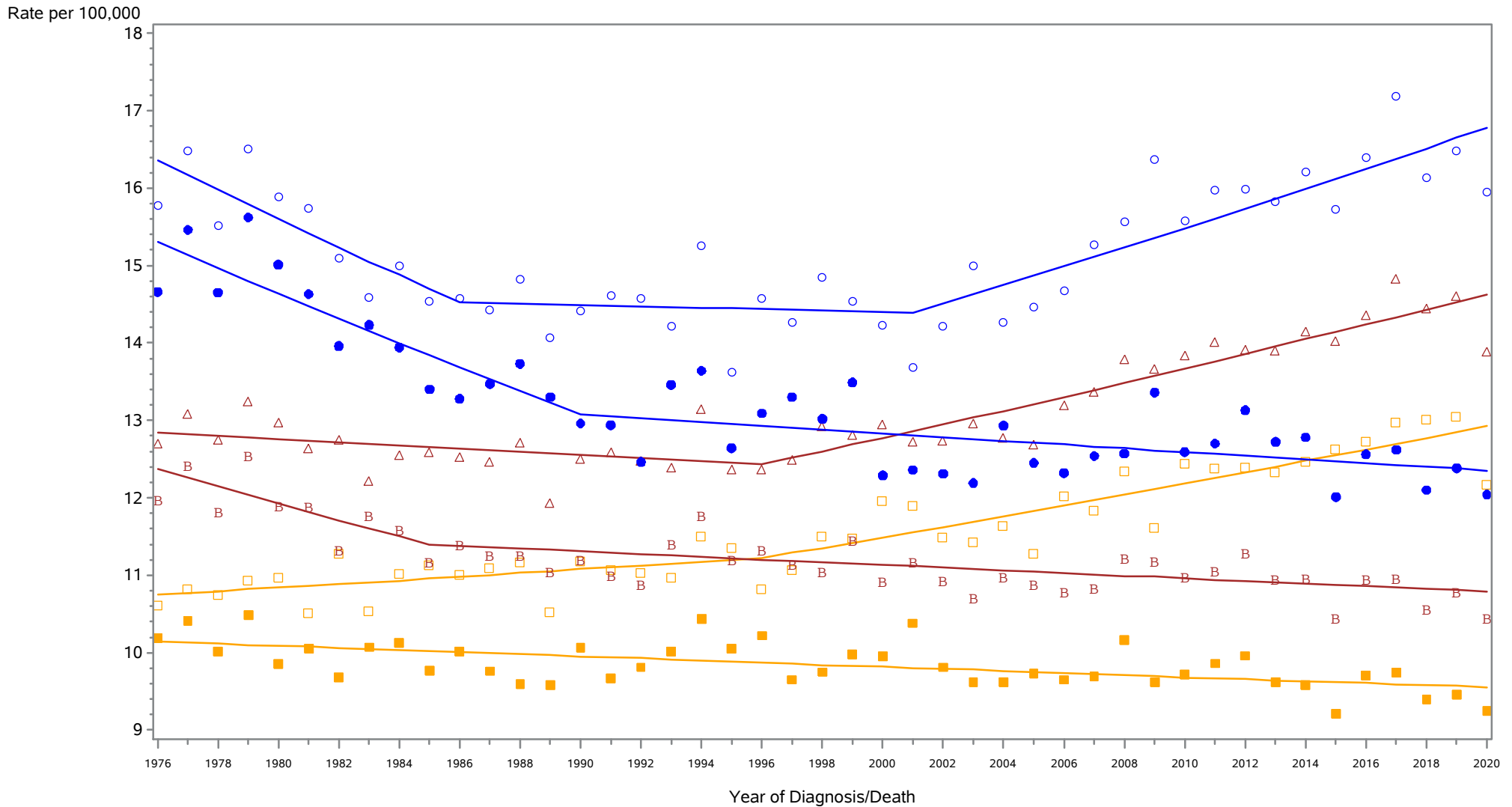

- △ △ △ Incidence among Males and Females
- ○ ○ Incidence among Males
- □ □ Incidence among Females
- B B B Mortality among Males and Females
- ● ● Mortality among Males
- ■ ■ Mortality among Females

Rates are age-adjusted to the 2000 US population standard. Cancer diagnoses trends in 2020 may have been affected by the coronavirus disease 19 (COVID-19) pandemic. Regression lines are calculated using the Joinpoint Regression Program Version 4.6.0.0, April 2018, National Cancer Institute (<https://surveillance.cancer.gov/joinpoint/>). The data shown here are not identical to the data in the corresponding 2016-2020 incidence table. See the rationale in 'Considerations When Comparing Cancer Statistics Over Time.'

New York State Cancer Registry, NYSDOH
 Age-Adjusted Cancer Incidence and Mortality Rates
 New York City, 1976-2020

Pancreas

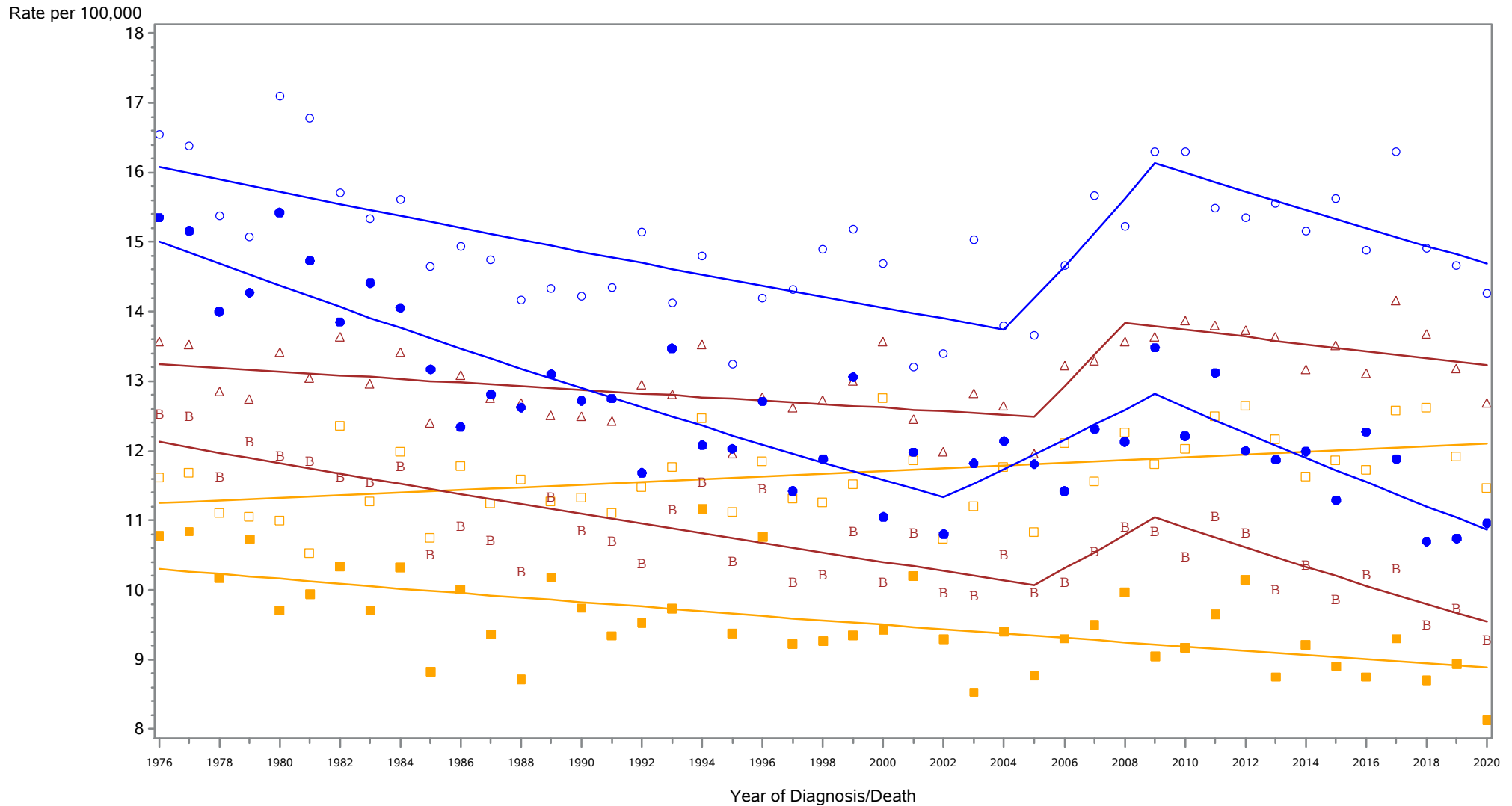

△ △ △ Incidence among Males and Females
 ○ ○ ○ Incidence among Males
 □ □ □ Incidence among Females
■ ■ ■ Mortality among Males and Females
 ● ● ● Mortality among Males
 ■ ■ ■ Mortality among Females

Rates are age-adjusted to the 2000 US population standard. Cancer diagnoses trends in 2020 may have been affected by the coronavirus disease 19 (COVID-19) pandemic. Regression lines are calculated using the Joinpoint Regression Program Version 4.6.0.0, April 2018, National Cancer Institute (<https://surveillance.cancer.gov/joinpoint/>). The data shown here are not identical to the data in the corresponding 2016-2020 incidence table. See the rationale in 'Considerations When Comparing Cancer Statistics Over Time.'

New York State Cancer Registry, NYSDOH
 Age-Adjusted Cancer Incidence and Mortality Rates
 New York State Excl New York City, 1976-2020

Pancreas

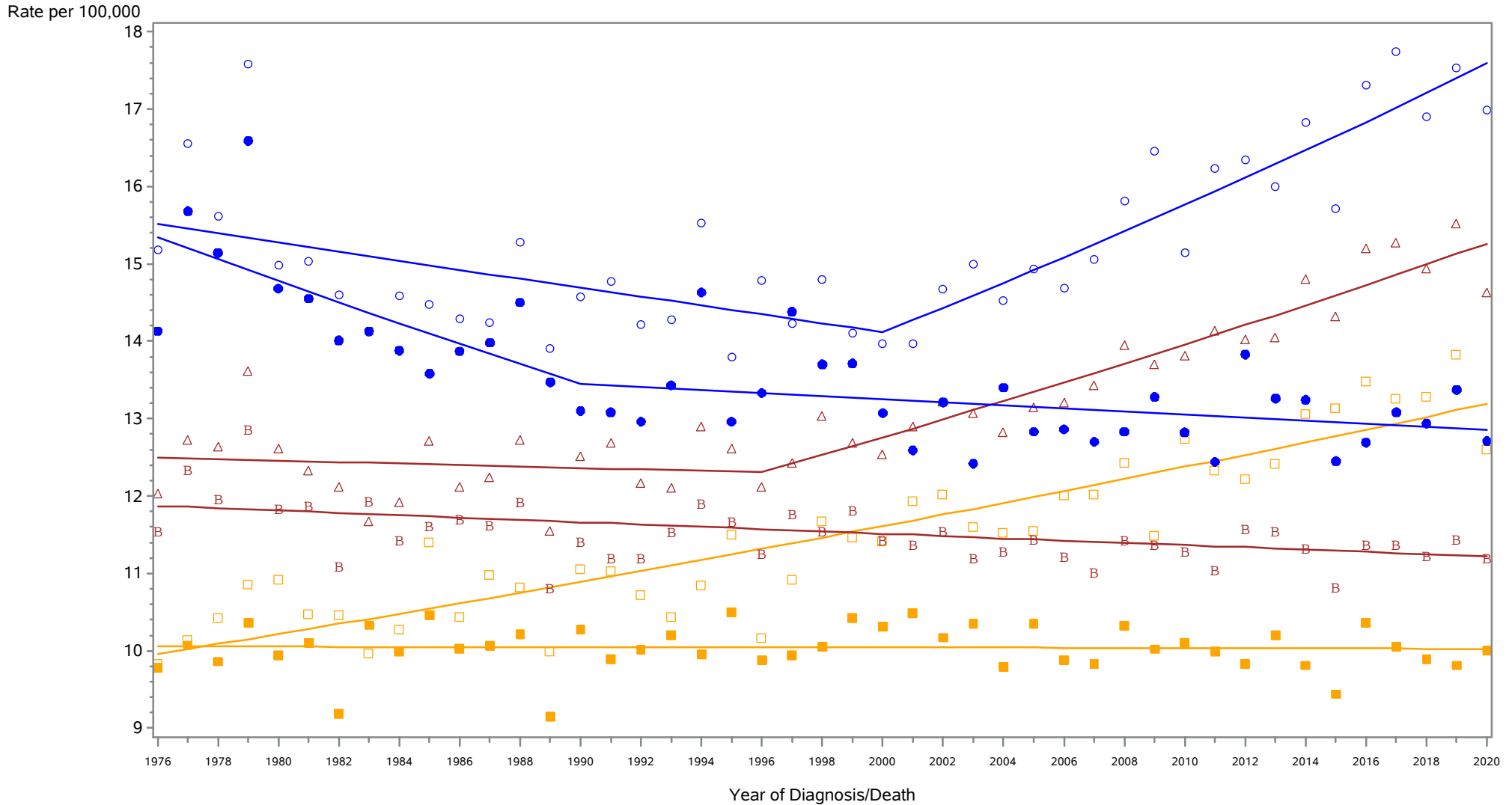

- △ △ △ Incidence among Males and Females ○ ○ ○ Incidence among Males □ □ □ Incidence among Females
- ◆ ◆ ◆ Mortality among Males and Females ● ● ● Mortality among Males ■ ■ ■ Mortality among Females

Rates are age-adjusted to the 2000 US population standard. Cancer diagnoses trends in 2020 may have been affected by the coronavirus disease 19 (COVID-19) pandemic. Regression lines are calculated using the Joinpoint Regression Program Version 4.6.0.0, April 2018, National Cancer Institute (<https://surveillance.cancer.gov/joinpoint/>). The data shown here are not identical to the data in the corresponding 2016-2020 incidence table. See the rationale in 'Considerations When Comparing Cancer Statistics Over Time.'

New York State Cancer Registry, NYSDOH
 Age-Adjusted Cancer Incidence and Mortality Rates
 New York State, 1976-2020

Larynx

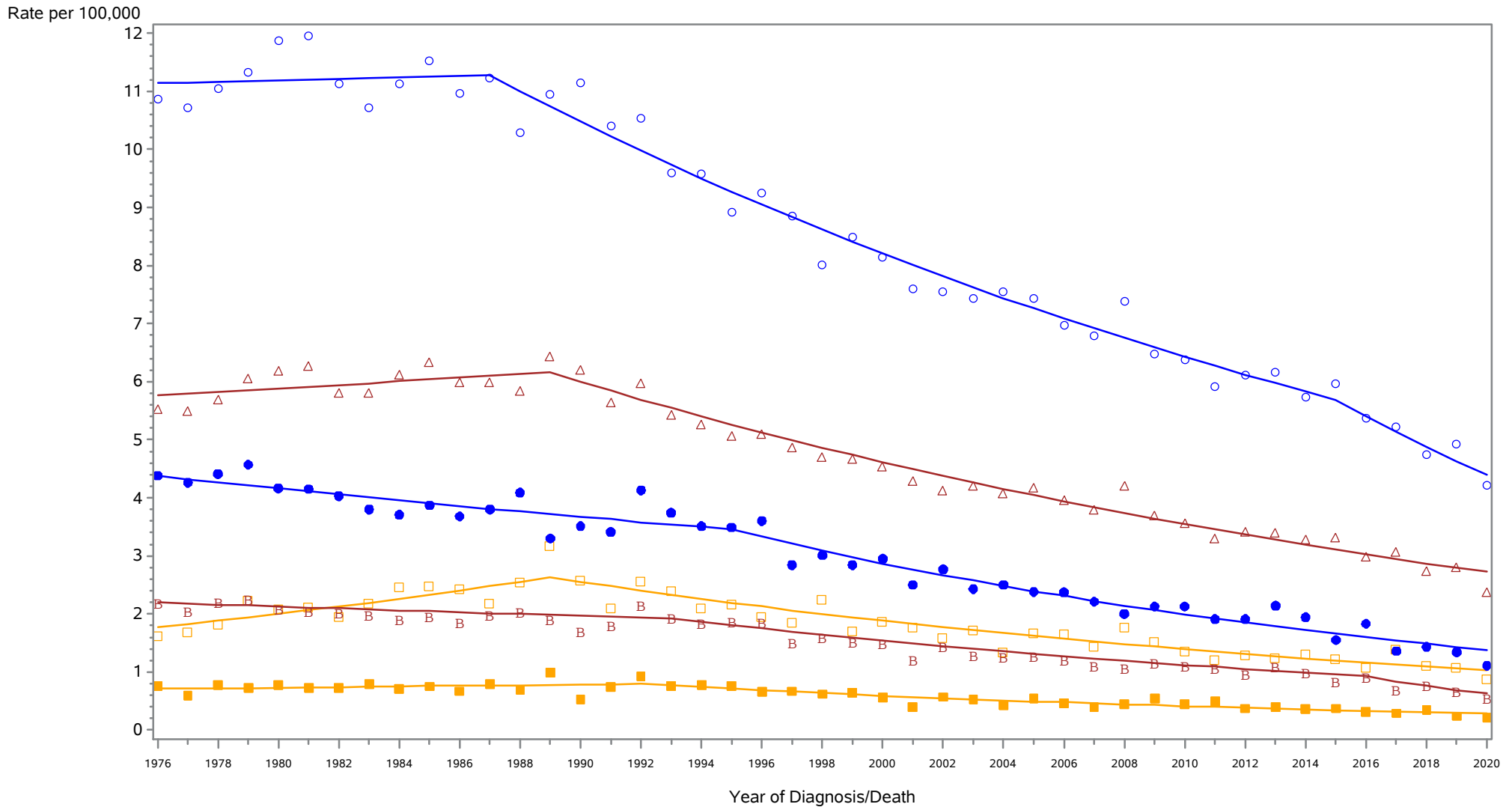

- △ △ △ Incidence among Males and Females
- ○ ○ Incidence among Males
- □ □ Incidence among Females
- ● ● Mortality among Males and Females
- ● ● Mortality among Males
- ■ ■ Mortality among Females

Rates are age-adjusted to the 2000 US population standard. Cancer diagnoses trends in 2020 may have been affected by the coronavirus disease 19 (COVID-19) pandemic. Regression lines are calculated using the Joinpoint Regression Program Version 4.6.0.0, April 2018, National Cancer Institute (<https://surveillance.cancer.gov/joinpoint/>). The data shown here are not identical to the data in the corresponding 2016-2020 incidence table. See the rationale in 'Considerations When Comparing Cancer Statistics Over Time.'

New York State Cancer Registry, NYSDOH
 Age-Adjusted Cancer Incidence and Mortality Rates
 New York City, 1976-2020

Larynx

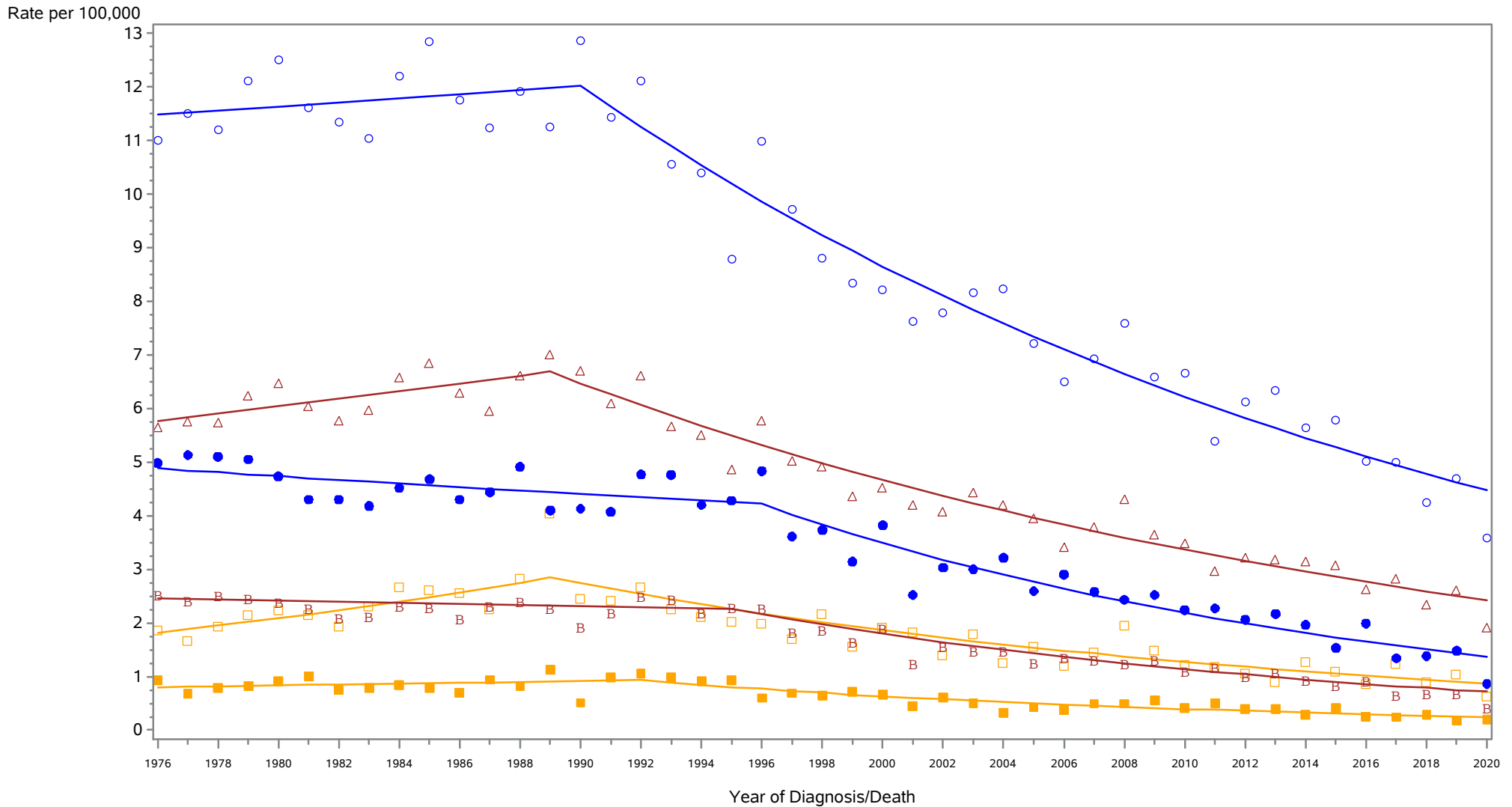

- △ △ △ Incidence among Males and Females
- ○ ○ Incidence among Males
- □ □ Incidence among Females
- ● ● Mortality among Males and Females
- ● ● Mortality among Males
- ■ ■ Mortality among Females

Rates are age-adjusted to the 2000 US population standard. Cancer diagnoses trends in 2020 may have been affected by the coronavirus disease 19 (COVID-19) pandemic. Regression lines are calculated using the Joinpoint Regression Program Version 4.6.0.0, April 2018, National Cancer Institute (<https://surveillance.cancer.gov/joinpoint/>). The data shown here are not identical to the data in the corresponding 2016-2020 incidence table. See the rationale in 'Considerations When Comparing Cancer Statistics Over Time.'

New York State Cancer Registry, NYSDOH
 Age-Adjusted Cancer Incidence and Mortality Rates
 New York State Excl New York City, 1976-2020

Larynx

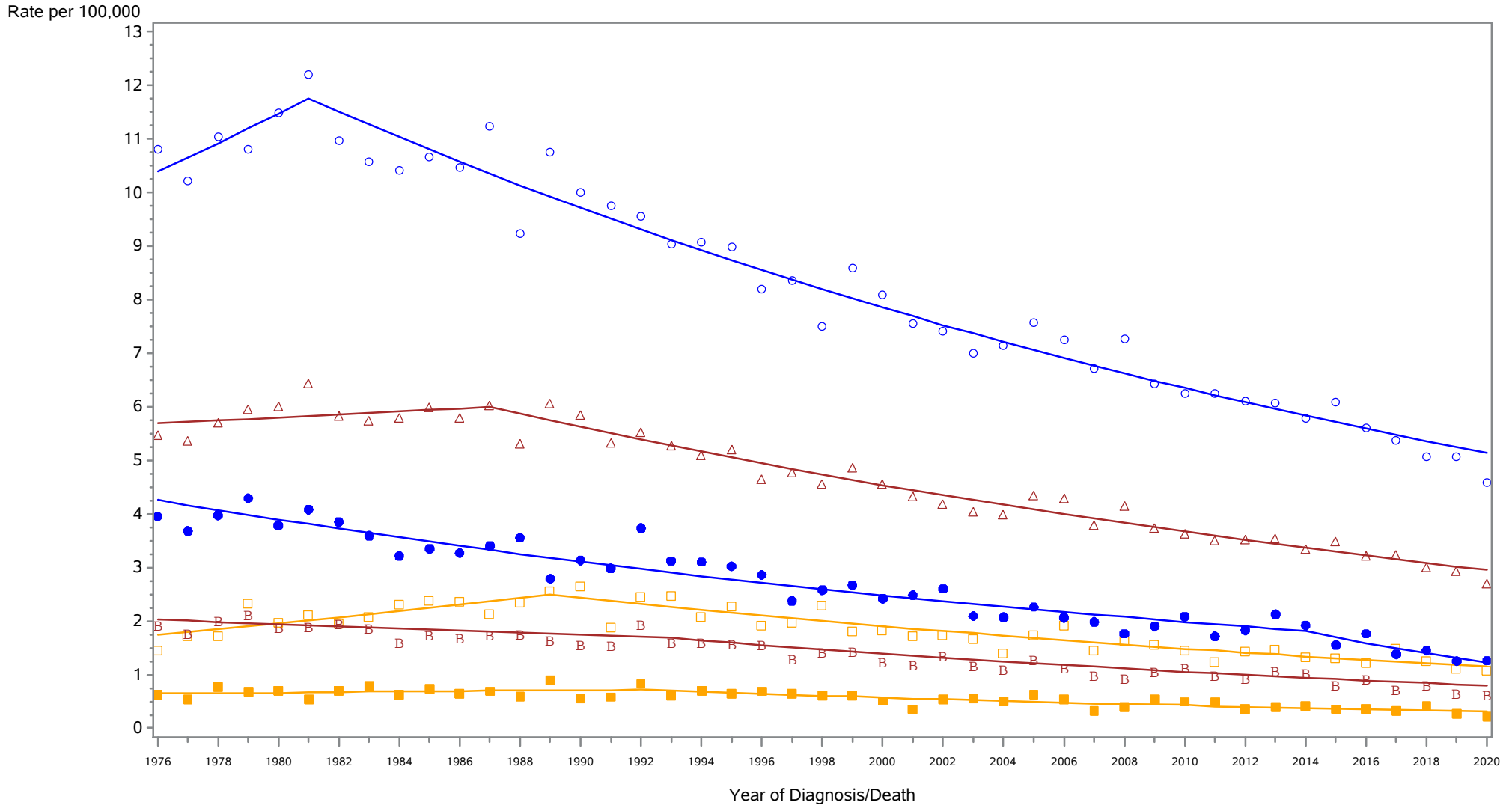

- △ △ △ Incidence among Males and Females
- ○ ○ Incidence among Males
- □ □ Incidence among Females
- ● ● Mortality among Males and Females
- ● ● Mortality among Males
- ■ ■ Mortality among Females

Rates are age-adjusted to the 2000 US population standard. Cancer diagnoses trends in 2020 may have been affected by the coronavirus disease 19 (COVID-19) pandemic. Regression lines are calculated using the Joinpoint Regression Program Version 4.6.0.0, April 2018, National Cancer Institute (<https://surveillance.cancer.gov/joinpoint/>). The data shown here are not identical to the data in the corresponding 2016-2020 incidence table. See the rationale in 'Considerations When Comparing Cancer Statistics Over Time.'

New York State Cancer Registry, NYSDOH
 Age-Adjusted Cancer Incidence and Mortality Rates
 New York State, 1976-2020

Lung and bronchus

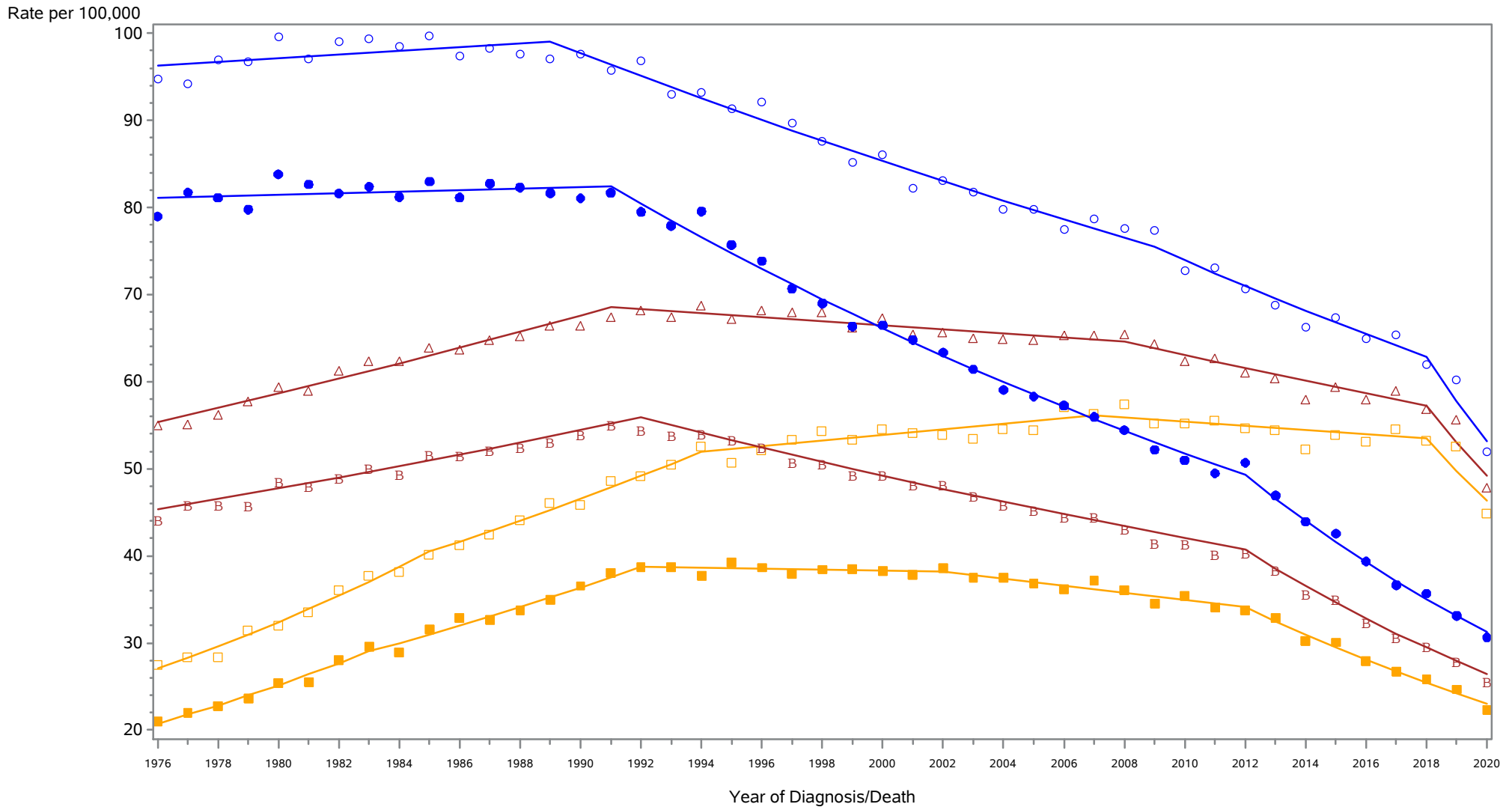

- △ △ △ Incidence among Males and Females
- ○ ○ Incidence among Males
- □ □ Incidence among Females
- ● ● Mortality among Males
- ■ ■ Mortality among Females
- ▢ ▢ ▢ Mortality among Males and Females

Rates are age-adjusted to the 2000 US population standard. Cancer diagnoses trends in 2020 may have been affected by the coronavirus disease 19 (COVID-19) pandemic. Regression lines are calculated using the Joinpoint Regression Program Version 4.6.0.0, April 2018, National Cancer Institute (<https://surveillance.cancer.gov/joinpoint/>). The data shown here are not identical to the data in the corresponding 2016-2020 incidence table. See the rationale in 'Considerations When Comparing Cancer Statistics Over Time.'

New York State Cancer Registry, NYSDOH
 Age-Adjusted Cancer Incidence and Mortality Rates
 New York City, 1976-2020

Lung and bronchus

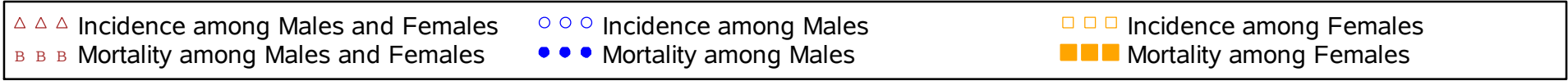
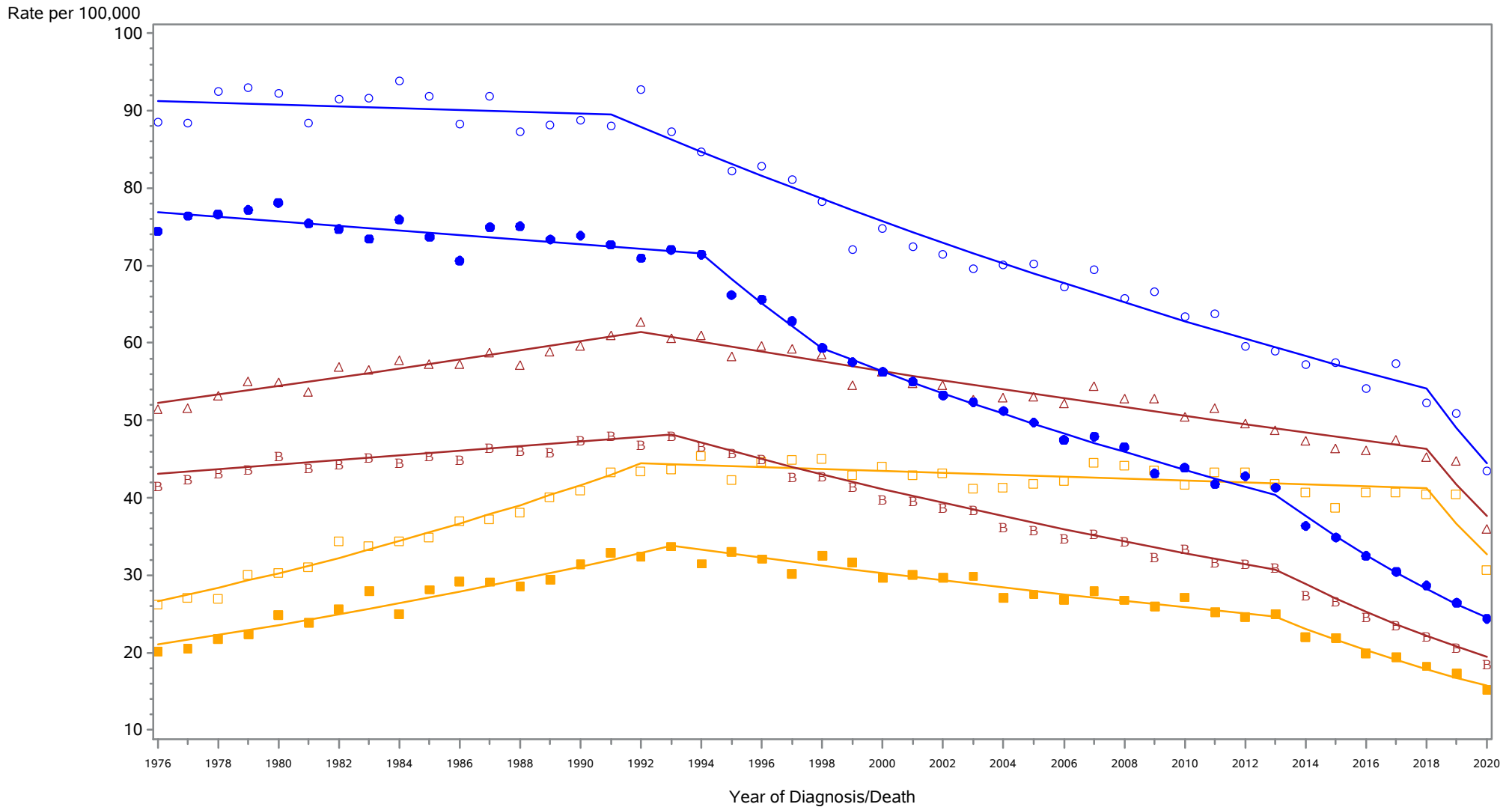

Rates are age-adjusted to the 2000 US population standard. Cancer diagnoses trends in 2020 may have been affected by the coronavirus disease 19 (COVID-19) pandemic. Regression lines are calculated using the Joinpoint Regression Program Version 4.6.0.0, April 2018, National Cancer Institute (<https://surveillance.cancer.gov/joinpoint/>). The data shown here are not identical to the data in the corresponding 2016-2020 incidence table. See the rationale in 'Considerations When Comparing Cancer Statistics Over Time.'

New York State Cancer Registry, NYSDOH
 Age-Adjusted Cancer Incidence and Mortality Rates
 New York State Excl New York City, 1976-2020

Lung and bronchus

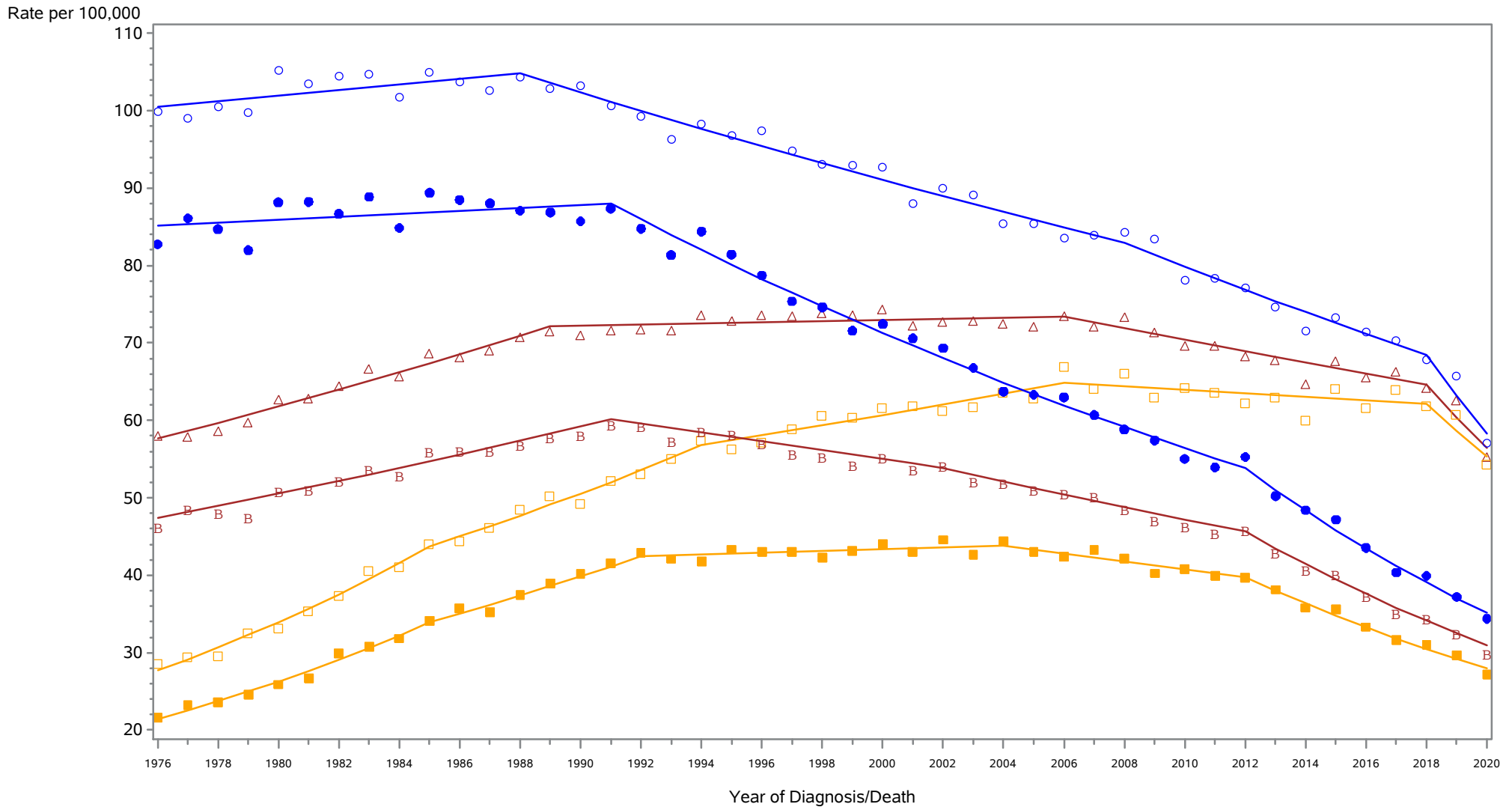

- △ △ △ Incidence among Males and Females
- ○ ○ Incidence among Males
- □ □ Incidence among Females
- ● ● Mortality among Males and Females
- ● ● Mortality among Males
- ■ ■ Mortality among Females

Rates are age-adjusted to the 2000 US population standard. Cancer diagnoses trends in 2020 may have been affected by the coronavirus disease 19 (COVID-19) pandemic. Regression lines are calculated using the Joinpoint Regression Program Version 4.6.0.0, April 2018, National Cancer Institute (<https://surveillance.cancer.gov/joinpoint/>). The data shown here are not identical to the data in the corresponding 2016-2020 incidence table. See the rationale in 'Considerations When Comparing Cancer Statistics Over Time.'

New York State Cancer Registry, NYSDOH
 Age-Adjusted Cancer Incidence and Mortality Rates
 New York State, 1976-2020

Melanoma of the skin

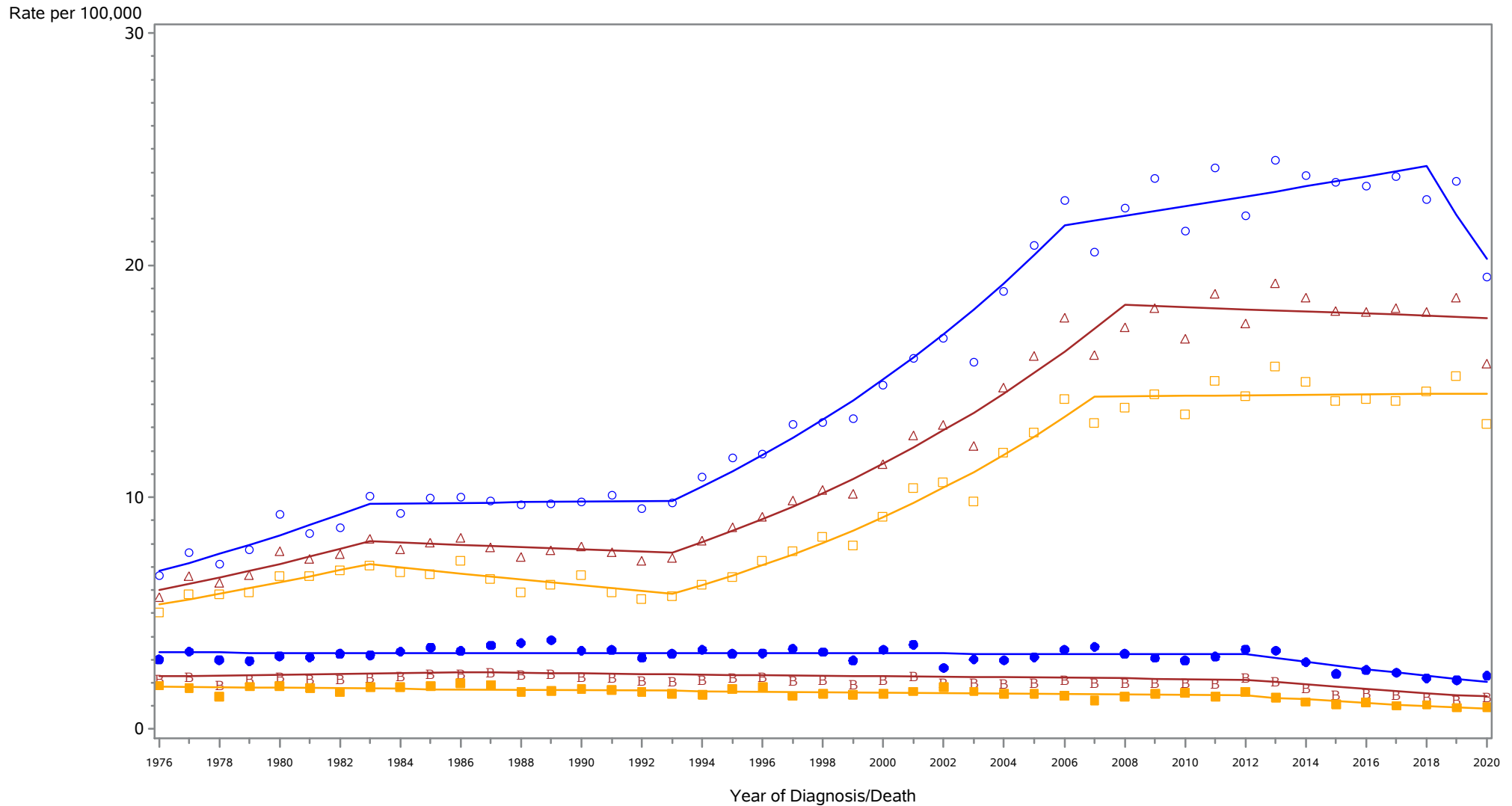

- △ △ △ Incidence among Males and Females
- ○ ○ Incidence among Males
- □ □ Incidence among Females
- ● ● Mortality among Males and Females
- ● ● Mortality among Males
- ■ ■ Mortality among Females

Rates are age-adjusted to the 2000 US population standard. Cancer diagnoses trends in 2020 may have been affected by the coronavirus disease 19 (COVID-19) pandemic. Regression lines are calculated using the Joinpoint Regression Program Version 4.6.0.0, April 2018, National Cancer Institute (<https://surveillance.cancer.gov/joinpoint/>). The data shown here are not identical to the data in the corresponding 2016-2020 incidence table. See the rationale in 'Considerations When Comparing Cancer Statistics Over Time.'

New York State Cancer Registry, NYSDOH
 Age-Adjusted Cancer Incidence and Mortality Rates
 New York City, 1976-2020

Melanoma of the skin

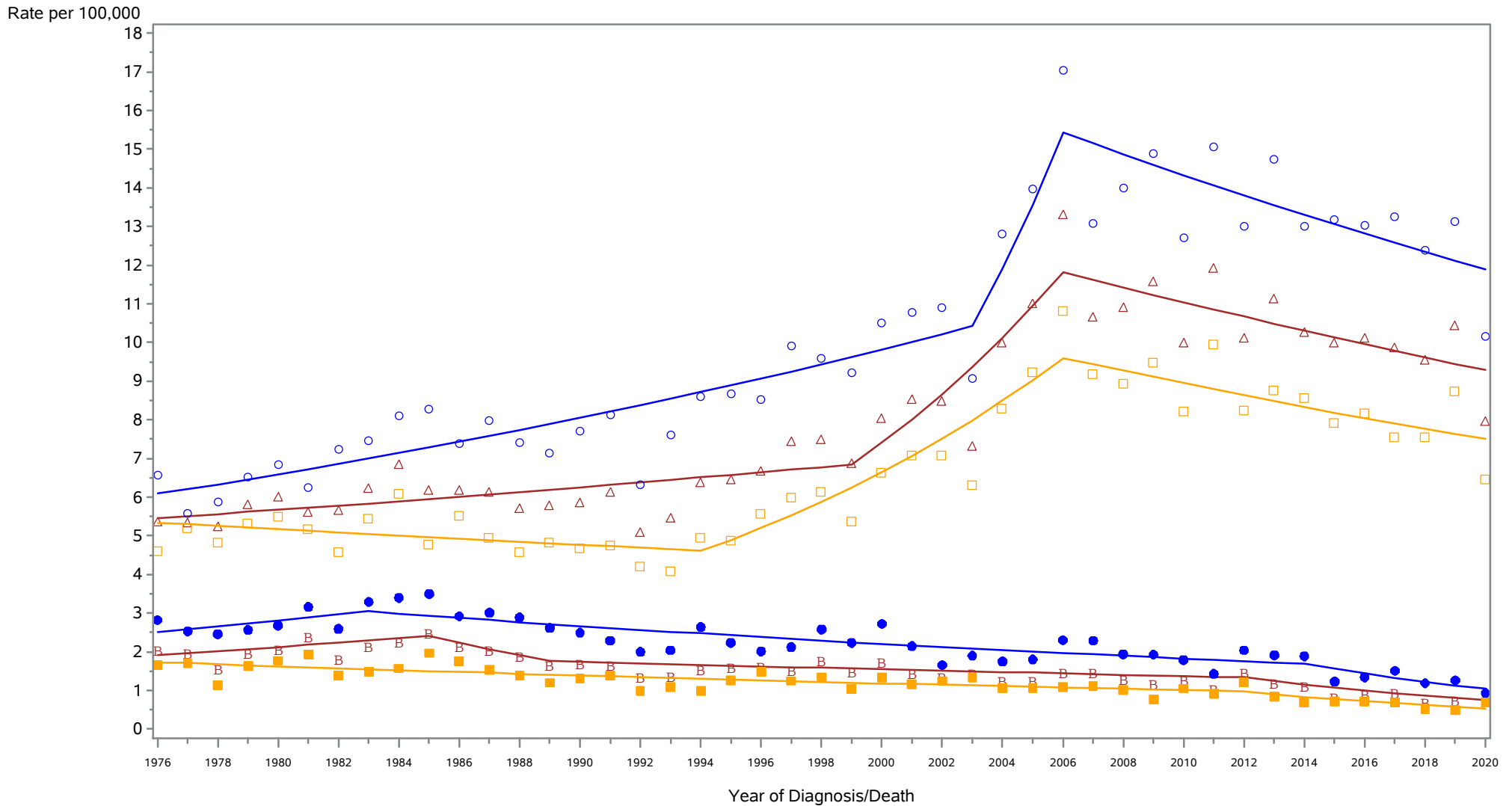

- △ △ △ Incidence among Males and Females
- ○ ○ Incidence among Males
- □ □ Incidence among Females
- B B B Mortality among Males and Females
- ● ● Mortality among Males
- ■ ■ Mortality among Females

Rates are age-adjusted to the 2000 US population standard. Cancer diagnoses trends in 2020 may have been affected by the coronavirus disease 19 (COVID-19) pandemic. Regression lines are calculated using the Joinpoint Regression Program Version 4.6.0.0, April 2018, National Cancer Institute (<https://surveillance.cancer.gov/joinpoint/>). The data shown here are not identical to the data in the corresponding 2016-2020 incidence table. See the rationale in 'Considerations When Comparing Cancer Statistics Over Time.'

New York State Cancer Registry, NYSDOH
 Age-Adjusted Cancer Incidence and Mortality Rates
 New York State Excl New York City, 1976-2020

Melanoma of the skin

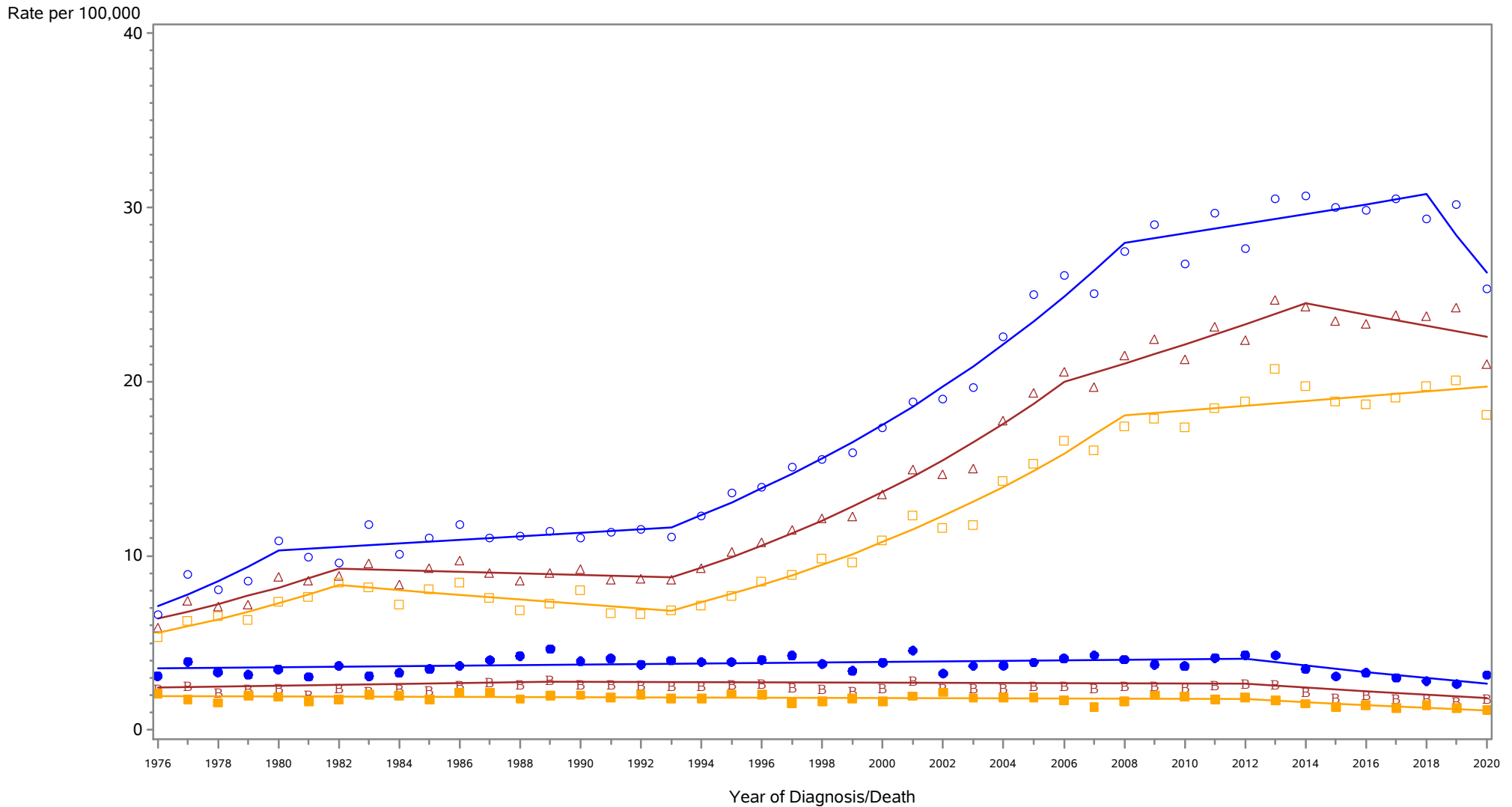

- △ △ △ Incidence among Males and Females
- ○ ○ Incidence among Males
- □ □ Incidence among Females
- ● ● Mortality among Males and Females
- ● ● Mortality among Males
- ■ ■ Mortality among Females

Rates are age-adjusted to the 2000 US population standard. Cancer diagnoses trends in 2020 may have been affected by the coronavirus disease 19 (COVID-19) pandemic. Regression lines are calculated using the Joinpoint Regression Program Version 4.6.0.0, April 2018, National Cancer Institute (<https://surveillance.cancer.gov/joinpoint/>). The data shown here are not identical to the data in the corresponding 2016-2020 incidence table. See the rationale in 'Considerations When Comparing Cancer Statistics Over Time.'

New York State Cancer Registry, NYSDOH
Age-Adjusted Cancer Incidence and Mortality Rates
New York State, 1976-2020

Female breast

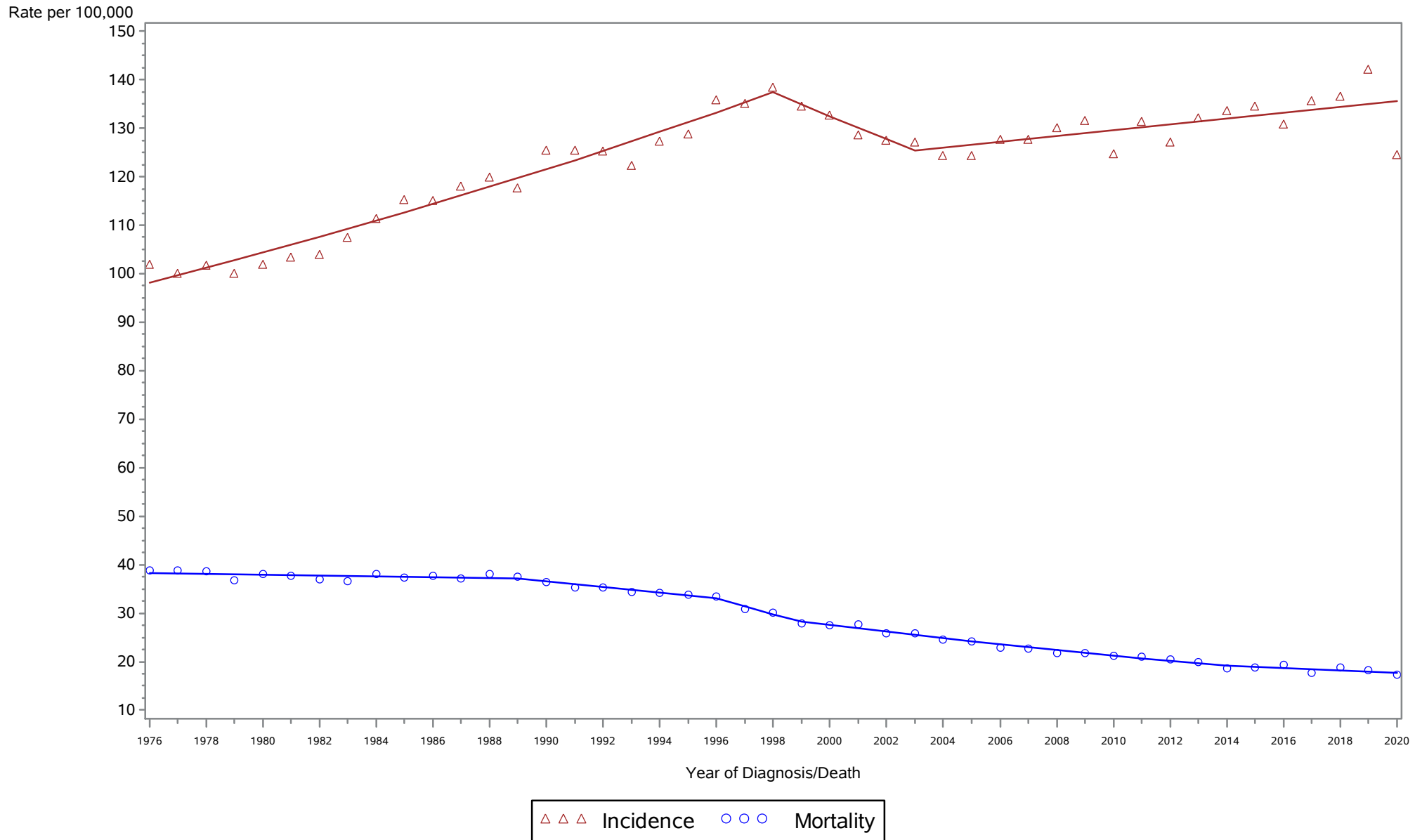

Rates are age-adjusted to the 2000 US population standard. Cancer diagnoses trends in 2020 may have been affected by the coronavirus disease 19 (COVID-19) pandemic. Regression lines are calculated using the Joinpoint Regression Program Version 4.6.0.0, April 2018, National Cancer Institute (<https://surveillance.cancer.gov/joinpoint/>). The data shown here are not identical to the data in the corresponding 2016-2020 incidence table. See the rationale in 'Considerations When Comparing Cancer Statistics Over Time.'

New York State Cancer Registry, NYSDOH
Age-Adjusted Cancer Incidence and Mortality Rates
New York City, 1976-2020

Female breast

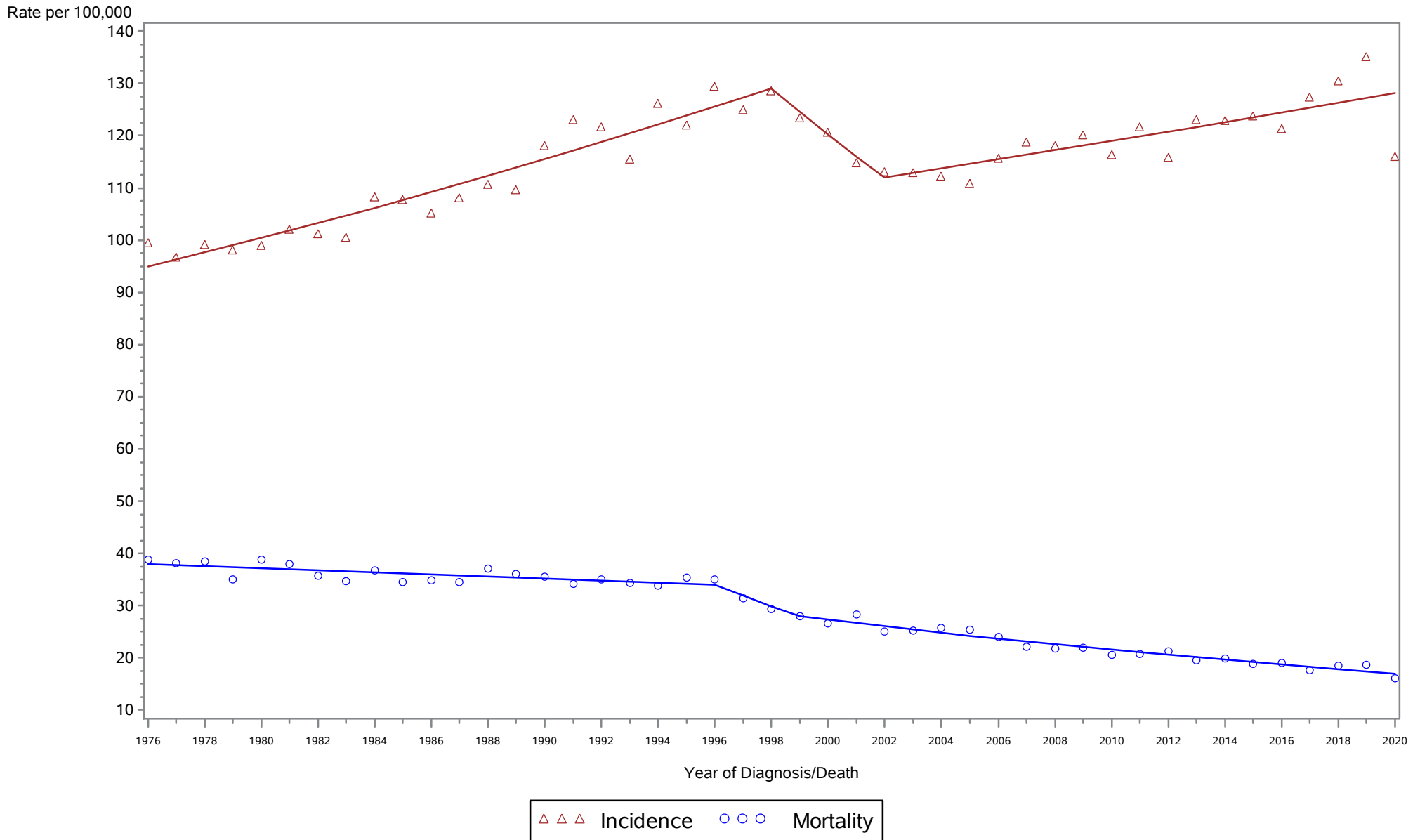

Rates are age-adjusted to the 2000 US population standard. Cancer diagnoses trends in 2020 may have been affected by the coronavirus disease 19 (COVID-19) pandemic. Regression lines are calculated using the Joinpoint Regression Program Version 4.6.0.0, April 2018, National Cancer Institute (<https://surveillance.cancer.gov/joinpoint/>). The data shown here are not identical to the data in the corresponding 2016-2020 incidence table. See the rationale in 'Considerations When Comparing Cancer Statistics Over Time.'

New York State Cancer Registry, NYSDOH
Age-Adjusted Cancer Incidence and Mortality Rates
New York State Excl New York City, 1976-2020

Female breast

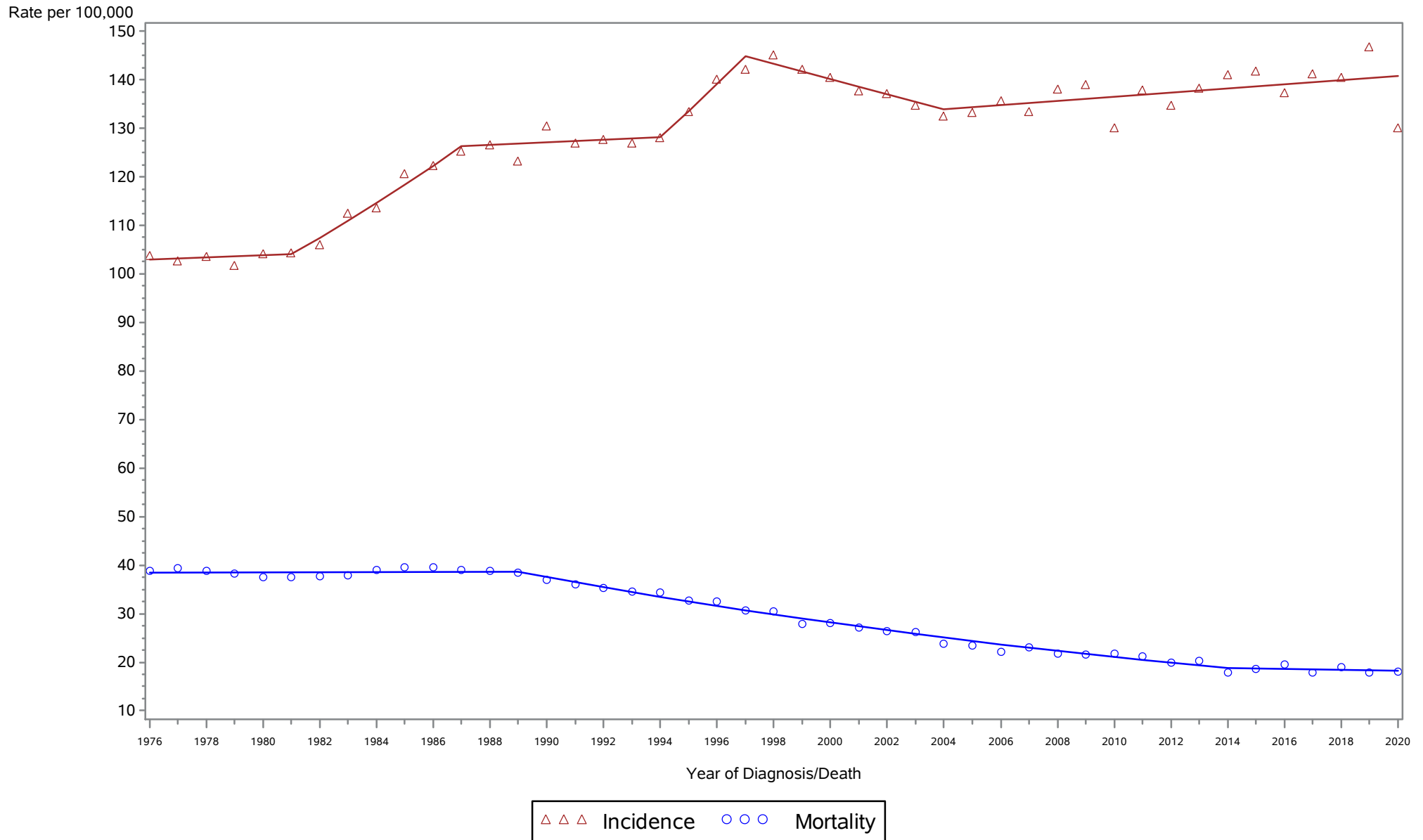

Rates are age-adjusted to the 2000 US population standard. Cancer diagnoses trends in 2020 may have been affected by the coronavirus disease 19 (COVID-19) pandemic. Regression lines are calculated using the Joinpoint Regression Program Version 4.6.0.0, April 2018, National Cancer Institute (<https://surveillance.cancer.gov/joinpoint/>). The data shown here are not identical to the data in the corresponding 2016-2020 incidence table. See the rationale in 'Considerations When Comparing Cancer Statistics Over Time.'

New York State Cancer Registry, NYSDOH
Age-Adjusted Cancer Incidence and Mortality Rates
New York State, 1976-2020

Cervix uteri

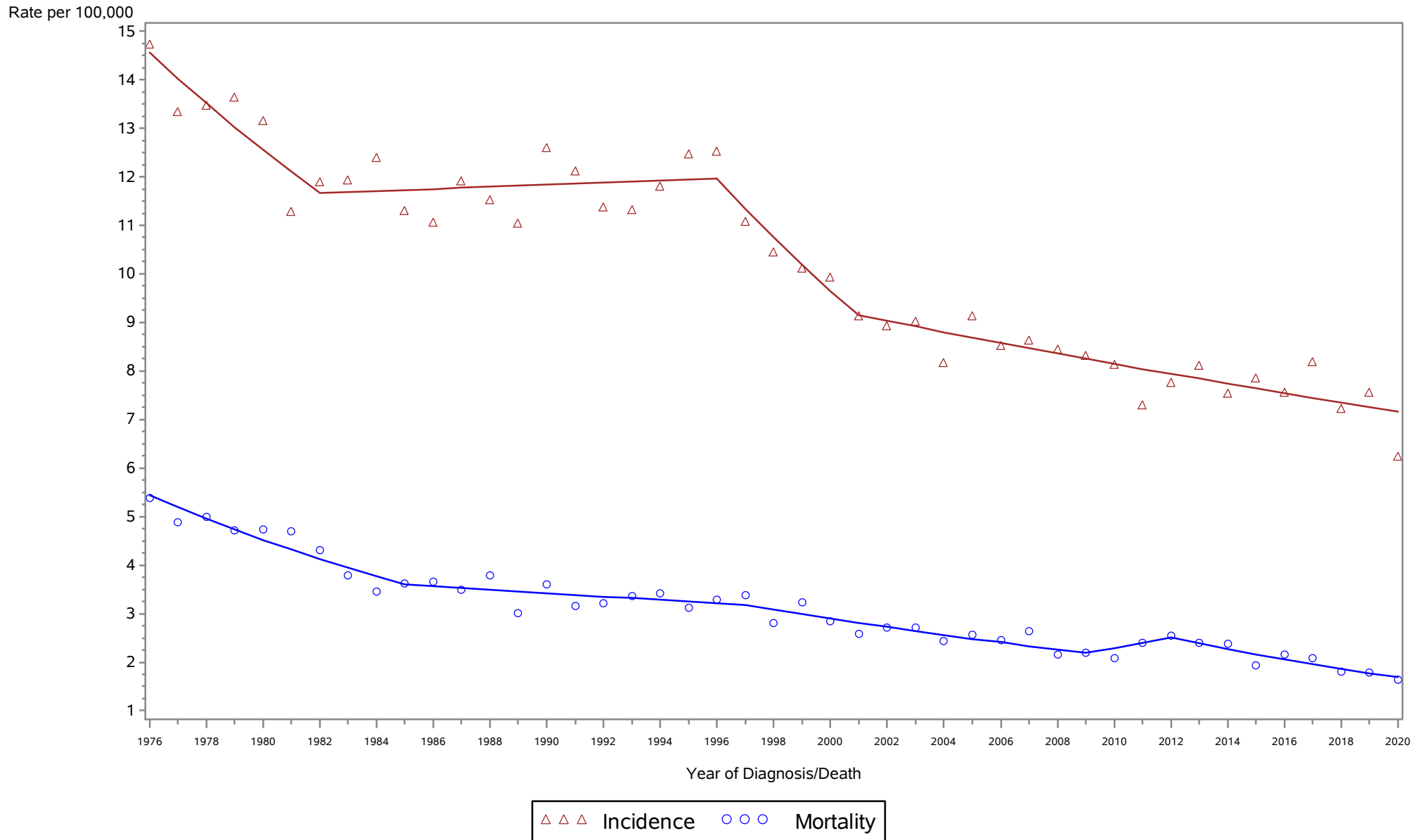

Rates are age-adjusted to the 2000 US population standard. Cancer diagnoses trends in 2020 may have been affected by the coronavirus disease 19 (COVID-19) pandemic. Regression lines are calculated using the Joinpoint Regression Program Version 4.6.0.0, April 2018, National Cancer Institute (<https://surveillance.cancer.gov/joinpoint/>). The data shown here are not identical to the data in the corresponding 2016-2020 incidence table. See the rationale in 'Considerations When Comparing Cancer Statistics Over Time.'

New York State Cancer Registry, NYSDOH
Age-Adjusted Cancer Incidence and Mortality Rates
New York City, 1976-2020

Cervix uteri

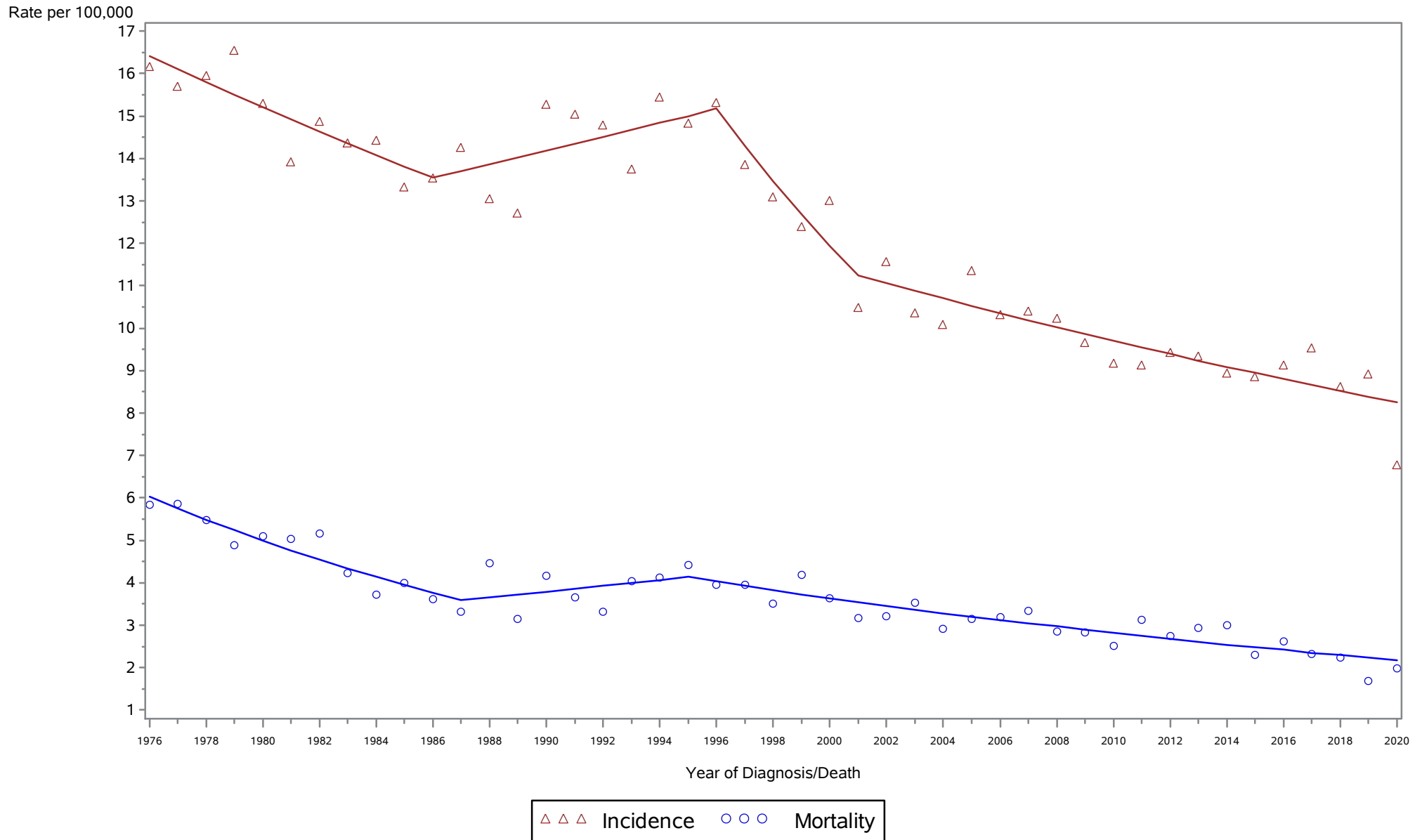

Rates are age-adjusted to the 2000 US population standard. Cancer diagnoses trends in 2020 may have been affected by the coronavirus disease 19 (COVID-19) pandemic. Regression lines are calculated using the Joinpoint Regression Program Version 4.6.0.0, April 2018, National Cancer Institute (<https://surveillance.cancer.gov/joinpoint/>). The data shown here are not identical to the data in the corresponding 2016-2020 incidence table. See the rationale in 'Considerations When Comparing Cancer Statistics Over Time.'

New York State Cancer Registry, NYSDOH
Age-Adjusted Cancer Incidence and Mortality Rates
New York State Excl New York City, 1976-2020

Cervix uteri

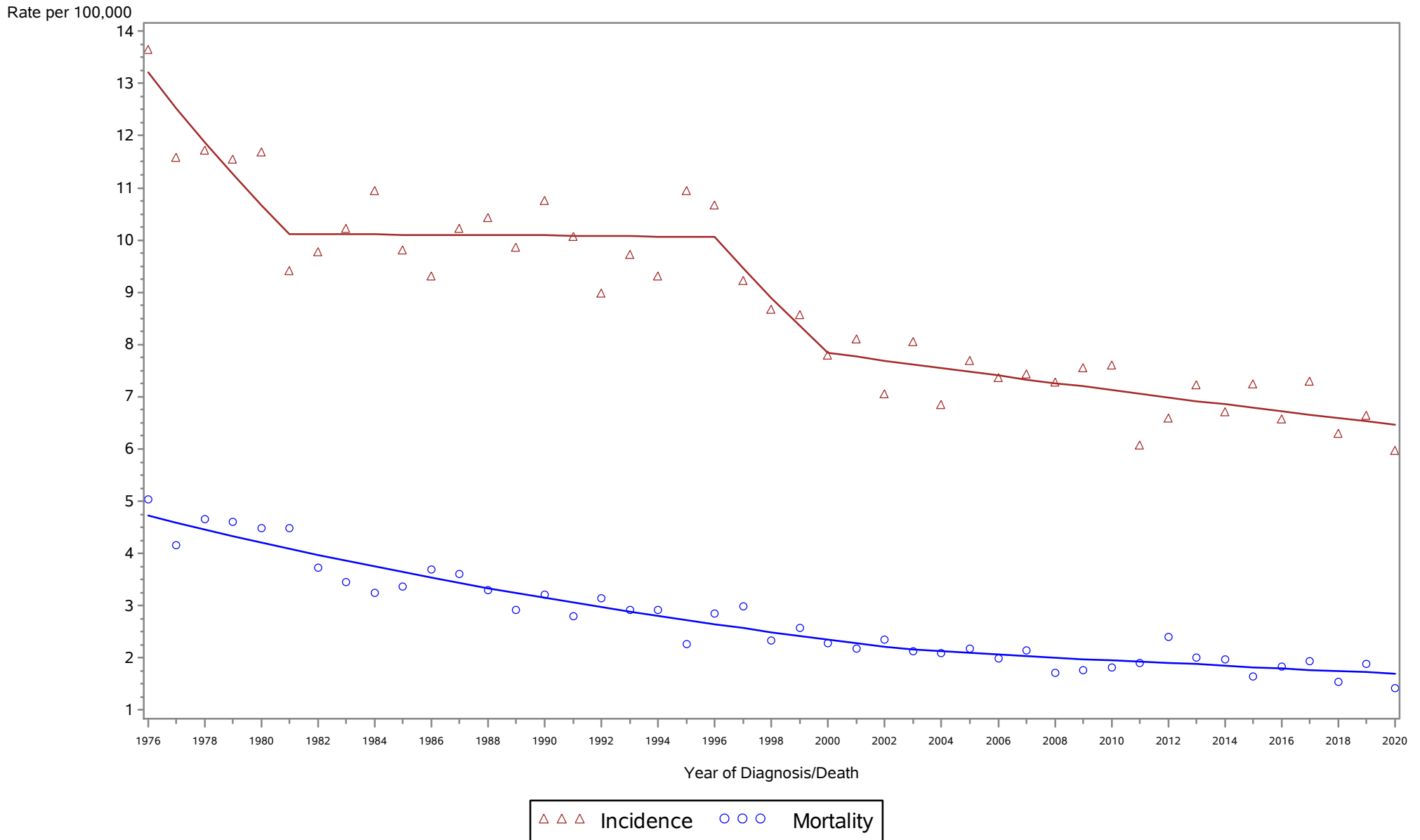

Rates are age-adjusted to the 2000 US population standard. Cancer diagnoses trends in 2020 may have been affected by the coronavirus disease 19 (COVID-19) pandemic. Regression lines are calculated using the Joinpoint Regression Program Version 4.6.0.0, April 2018, National Cancer Institute (<https://surveillance.cancer.gov/joinpoint/>). The data shown here are not identical to the data in the corresponding 2016-2020 incidence table. See the rationale in 'Considerations When Comparing Cancer Statistics Over Time.'

New York State Cancer Registry, NYSDOH
Age-Adjusted Cancer Incidence and Mortality Rates
New York State, 1976-2020

Corpus uterus and NOS

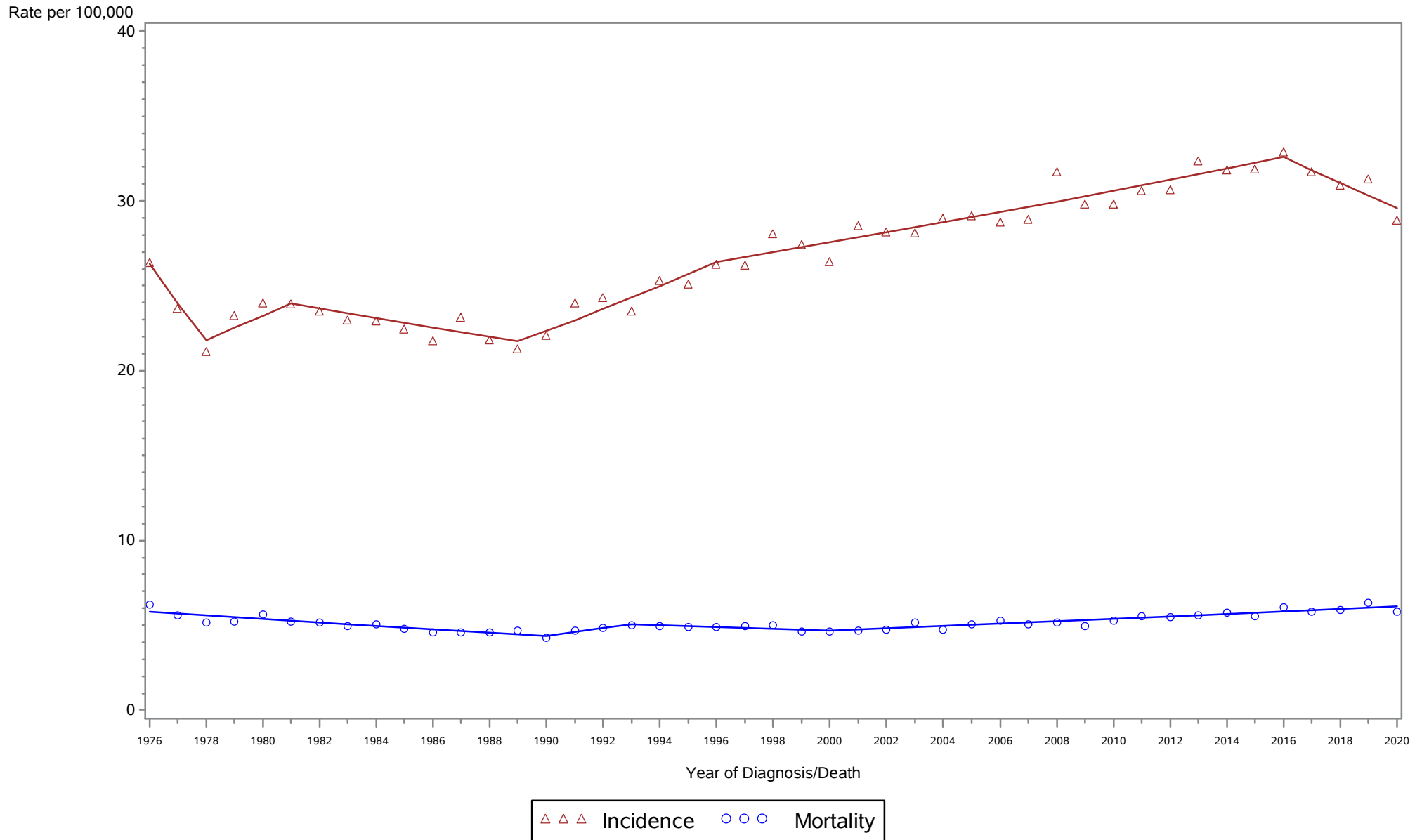

Rates are age-adjusted to the 2000 US population standard. Cancer diagnoses trends in 2020 may have been affected by the coronavirus disease 19 (COVID-19) pandemic. Regression lines are calculated using the Joinpoint Regression Program Version 4.6.0.0, April 2018, National Cancer Institute (<https://surveillance.cancer.gov/joinpoint/>). The data shown here are not identical to the data in the corresponding 2016-2020 incidence table. See the rationale in 'Considerations When Comparing Cancer Statistics Over Time.'

New York State Cancer Registry, NYSDOH
Age-Adjusted Cancer Incidence and Mortality Rates
New York City, 1976-2020

Corpus uterus and NOS

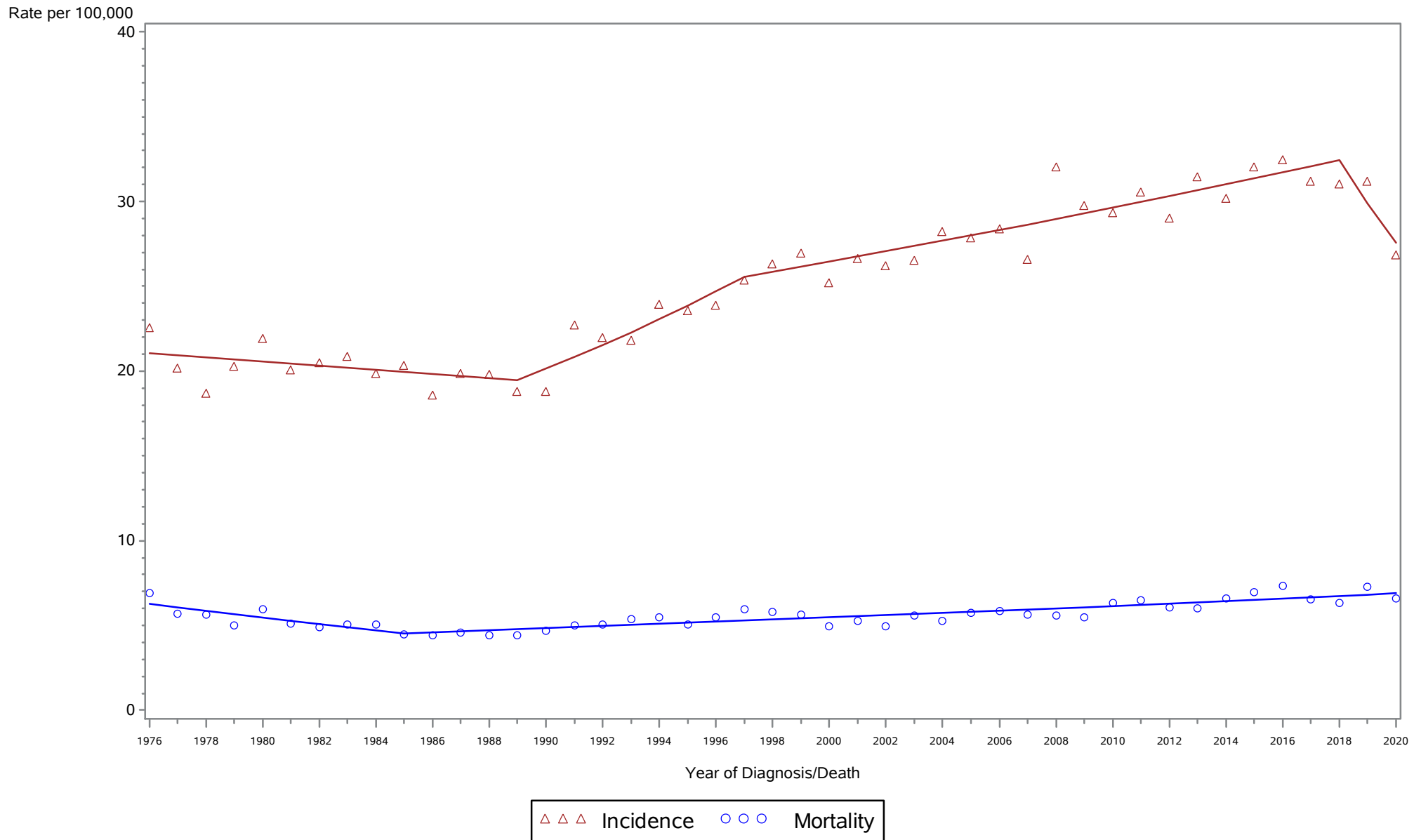

Rates are age-adjusted to the 2000 US population standard. Cancer diagnoses trends in 2020 may have been affected by the coronavirus disease 19 (COVID-19) pandemic. Regression lines are calculated using the Joinpoint Regression Program Version 4.6.0.0, April 2018, National Cancer Institute (<https://surveillance.cancer.gov/joinpoint/>). The data shown here are not identical to the data in the corresponding 2016-2020 incidence table. See the rationale in 'Considerations When Comparing Cancer Statistics Over Time.'

New York State Cancer Registry, NYSDOH
Age-Adjusted Cancer Incidence and Mortality Rates
New York State Excl New York City, 1976-2020

Corpus uterus and NOS

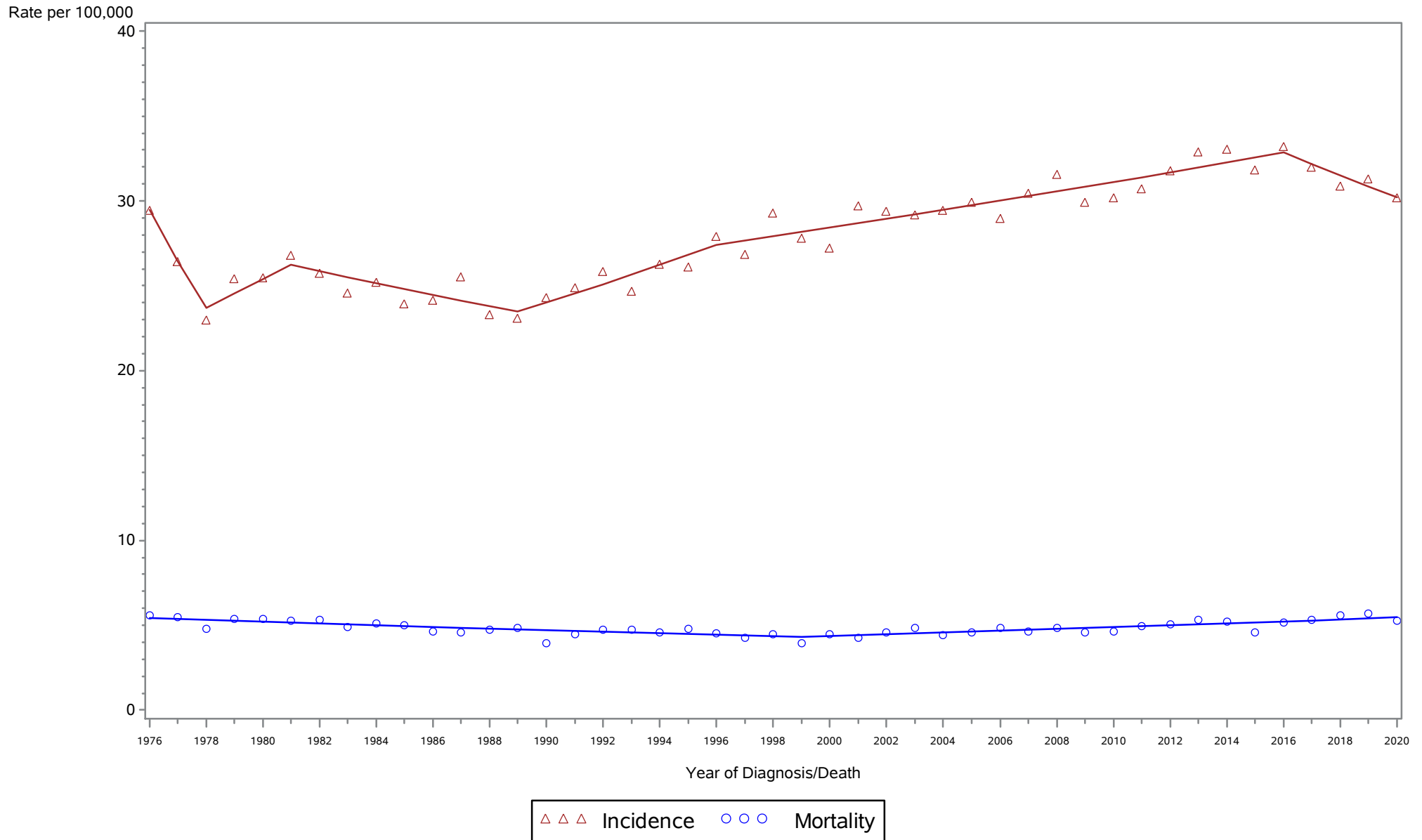

Rates are age-adjusted to the 2000 US population standard. Cancer diagnoses trends in 2020 may have been affected by the coronavirus disease 19 (COVID-19) pandemic. Regression lines are calculated using the Joinpoint Regression Program Version 4.6.0.0, April 2018, National Cancer Institute (<https://surveillance.cancer.gov/joinpoint/>). The data shown here are not identical to the data in the corresponding 2016-2020 incidence table. See the rationale in 'Considerations When Comparing Cancer Statistics Over Time.'

New York State Cancer Registry, NYSDOH
Age-Adjusted Cancer Incidence and Mortality Rates
New York State, 1976-2020

Ovary

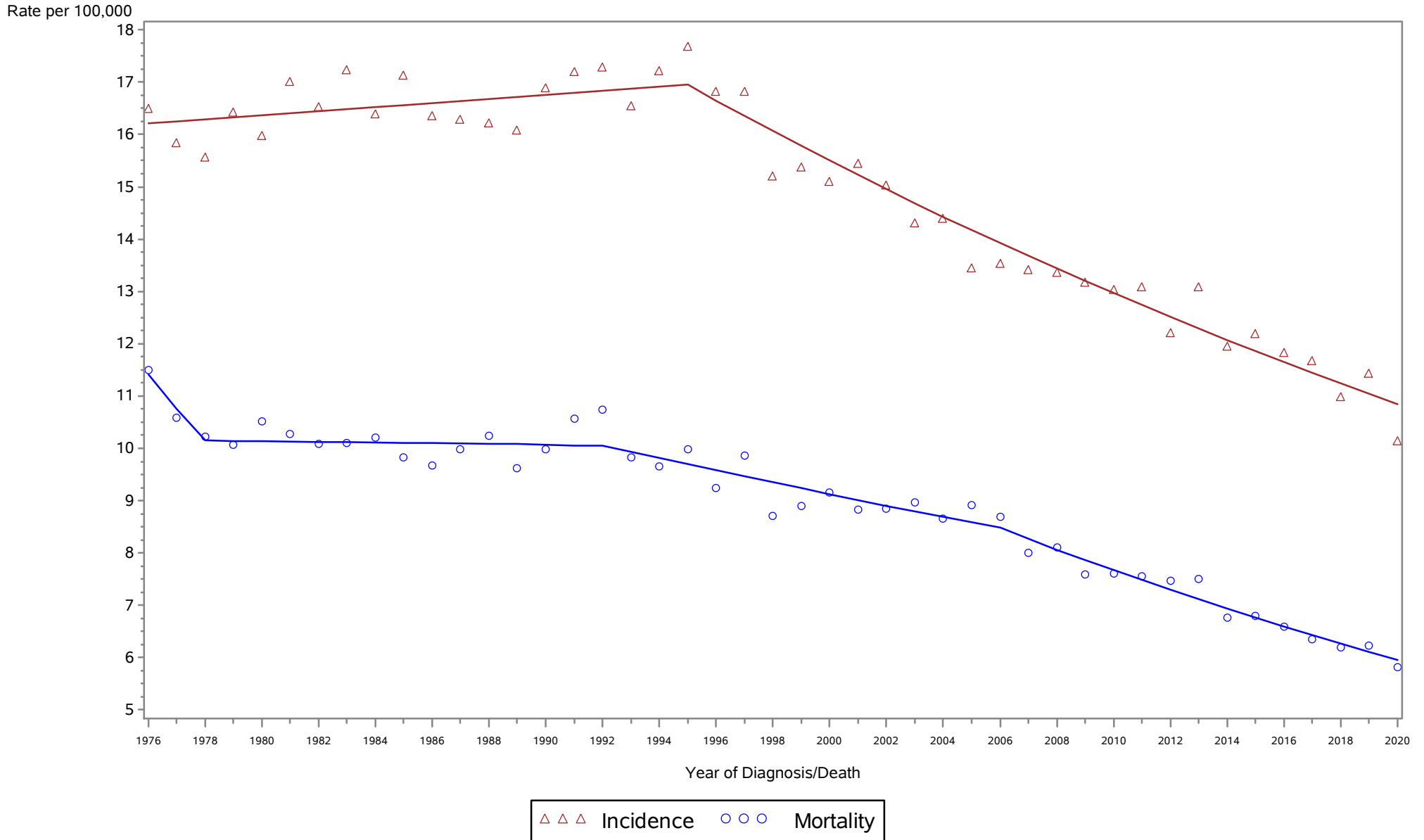

Rates are age-adjusted to the 2000 US population standard. Cancer diagnoses trends in 2020 may have been affected by the coronavirus disease 19 (COVID-19) pandemic. Regression lines are calculated using the Joinpoint Regression Program Version 4.6.0.0, April 2018, National Cancer Institute (<https://surveillance.cancer.gov/joinpoint/>). The data shown here are not identical to the data in the corresponding 2016-2020 incidence table. See the rationale in 'Considerations When Comparing Cancer Statistics Over Time.'

New York State Cancer Registry, NYSDOH Age-Adjusted Cancer Incidence and Mortality Rates New York City, 1976-2020

Ovary

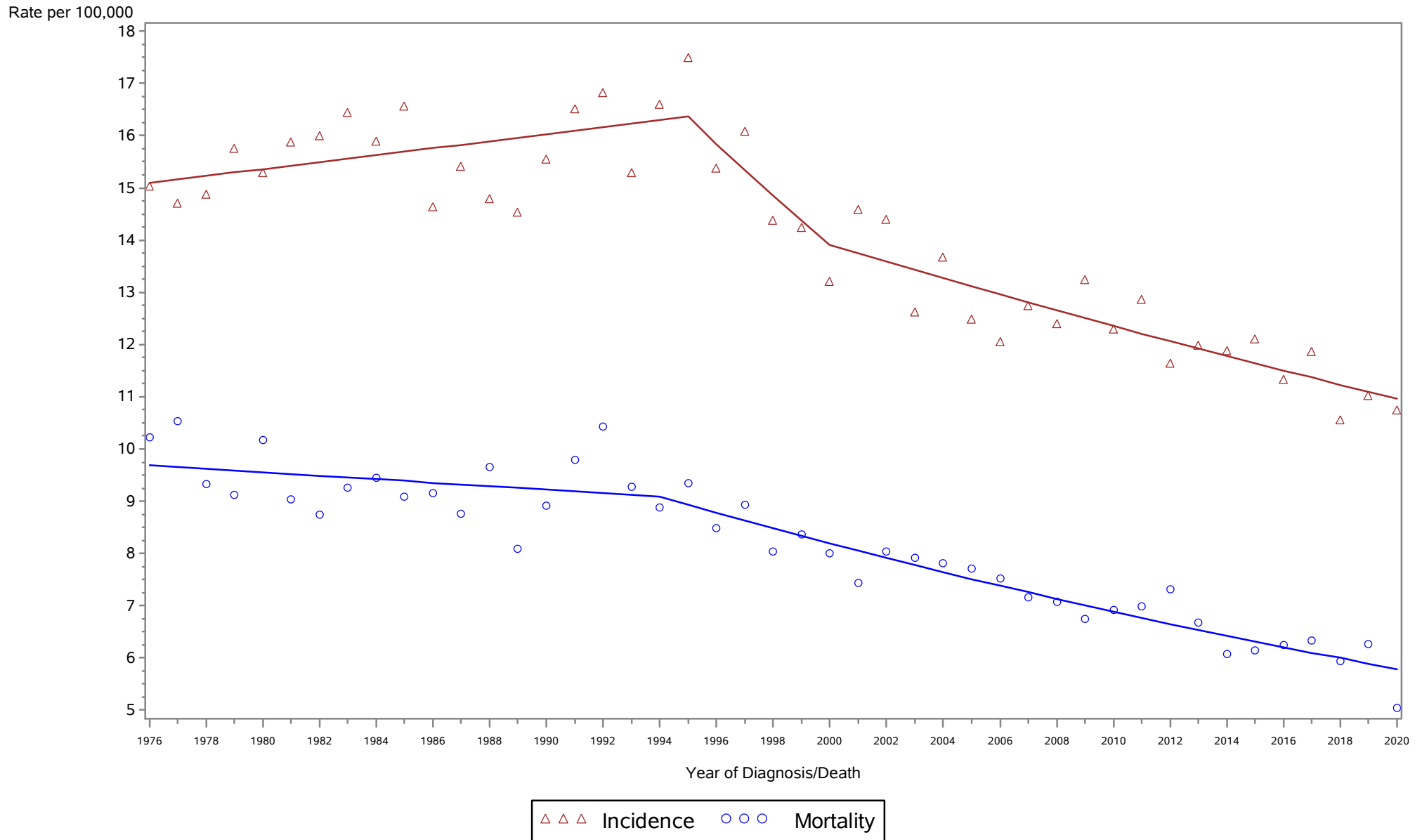

Rates are age-adjusted to the 2000 US population standard. Cancer diagnoses trends in 2020 may have been affected by the coronavirus disease 19 (COVID-19) pandemic. Regression lines are calculated using the Joinpoint Regression Program Version 4.6.0.0, April 2018, National Cancer Institute (<https://surveillance.cancer.gov/joinpoint/>). The data shown here are not identical to the data in the corresponding 2016-2020 incidence table. See the rationale in 'Considerations When Comparing Cancer Statistics Over Time.'

New York State Cancer Registry, NYSDOH
Age-Adjusted Cancer Incidence and Mortality Rates
New York State Excl New York City, 1976-2020

Ovary

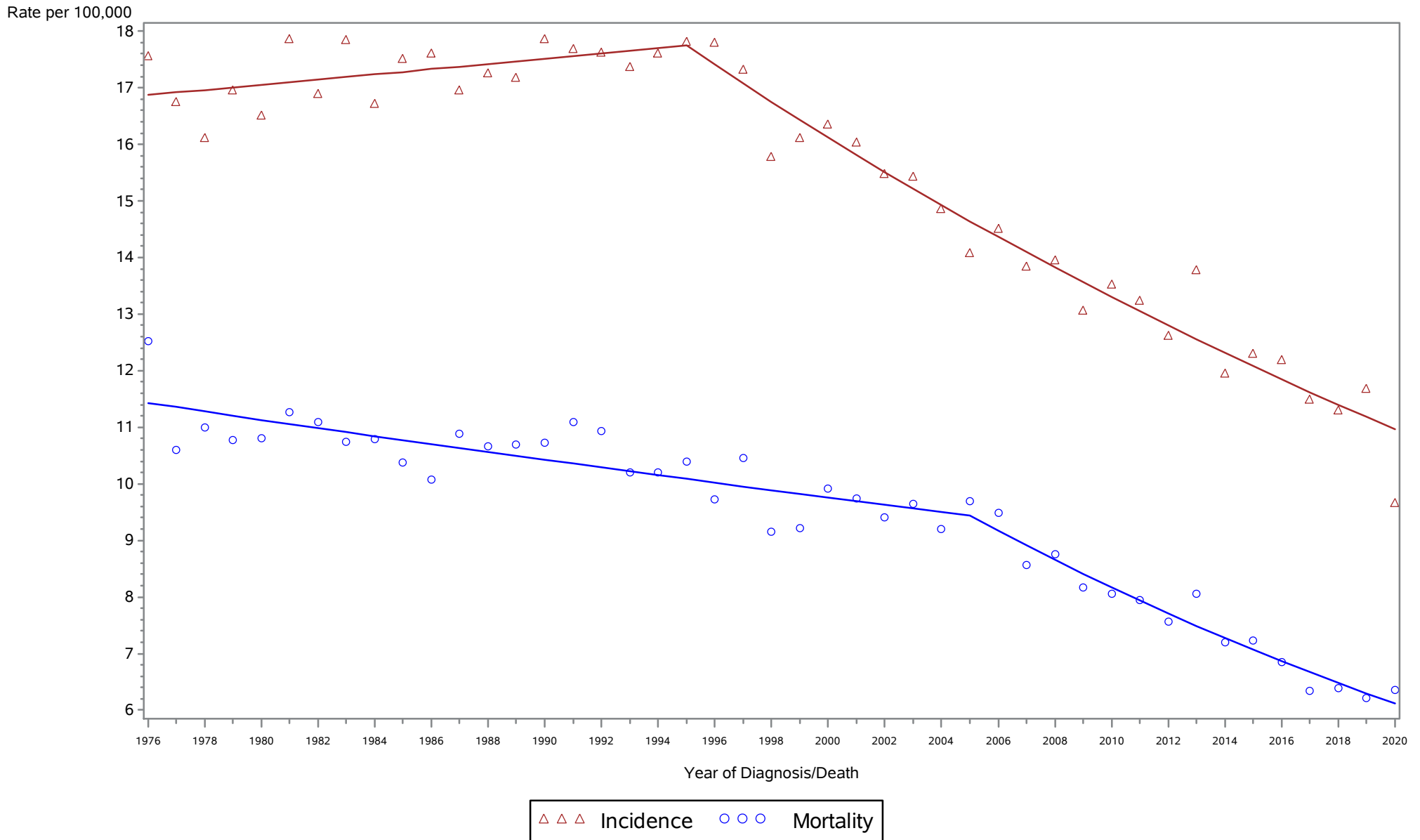

Rates are age-adjusted to the 2000 US population standard. Cancer diagnoses trends in 2020 may have been affected by the coronavirus disease 19 (COVID-19) pandemic. Regression lines are calculated using the Joinpoint Regression Program Version 4.6.0.0, April 2018, National Cancer Institute (<https://surveillance.cancer.gov/joinpoint/>). The data shown here are not identical to the data in the corresponding 2016-2020 incidence table. See the rationale in 'Considerations When Comparing Cancer Statistics Over Time.'

New York State Cancer Registry, NYSDOH
Age-Adjusted Cancer Incidence and Mortality Rates
New York State, 1976-2020

Prostate

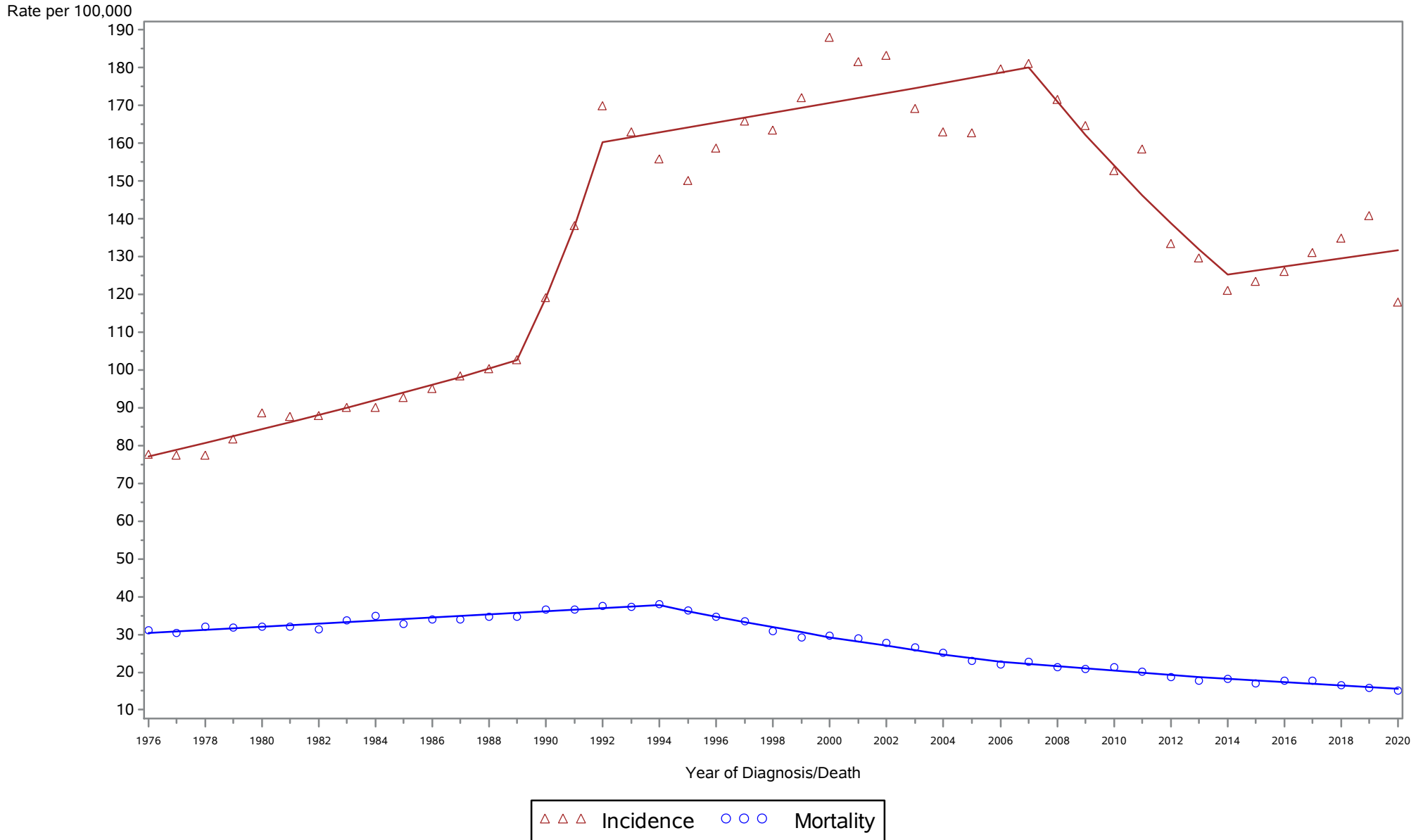

Rates are age-adjusted to the 2000 US population standard. Cancer diagnoses trends in 2020 may have been affected by the coronavirus disease 19 (COVID-19) pandemic. Regression lines are calculated using the Joinpoint Regression Program Version 4.6.0.0, April 2018, National Cancer Institute (<https://surveillance.cancer.gov/joinpoint/>). The data shown here are not identical to the data in the corresponding 2016-2020 incidence table. See the rationale in 'Considerations When Comparing Cancer Statistics Over Time.'

New York State Cancer Registry, NYSDOH Age-Adjusted Cancer Incidence and Mortality Rates New York City, 1976-2020

Prostate

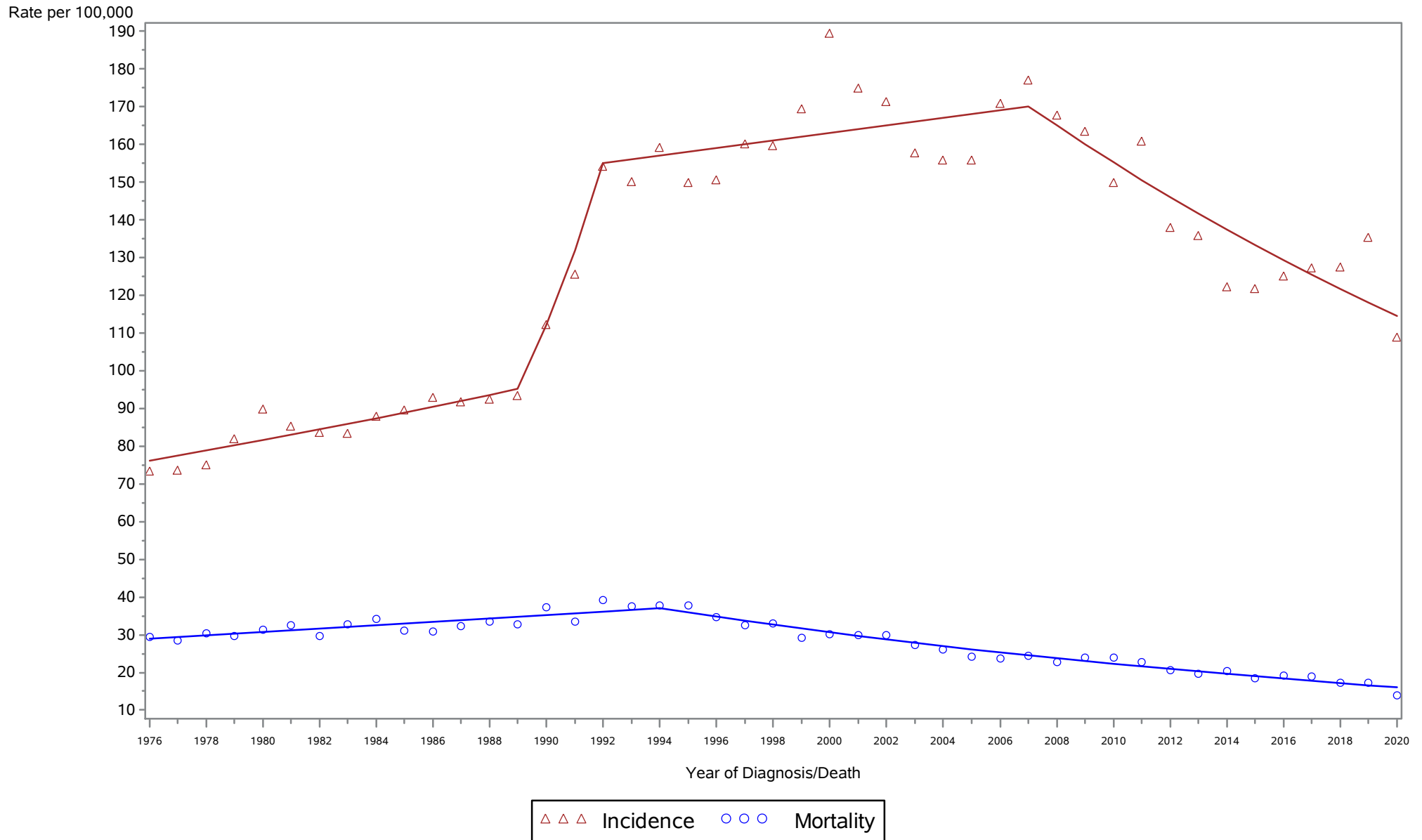

Rates are age-adjusted to the 2000 US population standard. Cancer diagnoses trends in 2020 may have been affected by the coronavirus disease 19 (COVID-19) pandemic. Regression lines are calculated using the Joinpoint Regression Program Version 4.6.0.0, April 2018, National Cancer Institute (<https://surveillance.cancer.gov/joinpoint/>). The data shown here are not identical to the data in the corresponding 2016-2020 incidence table. See the rationale in 'Considerations When Comparing Cancer Statistics Over Time.'

New York State Cancer Registry, NYSDOH
 Age-Adjusted Cancer Incidence and Mortality Rates
 New York State Excl New York City, 1976-2020

Prostate

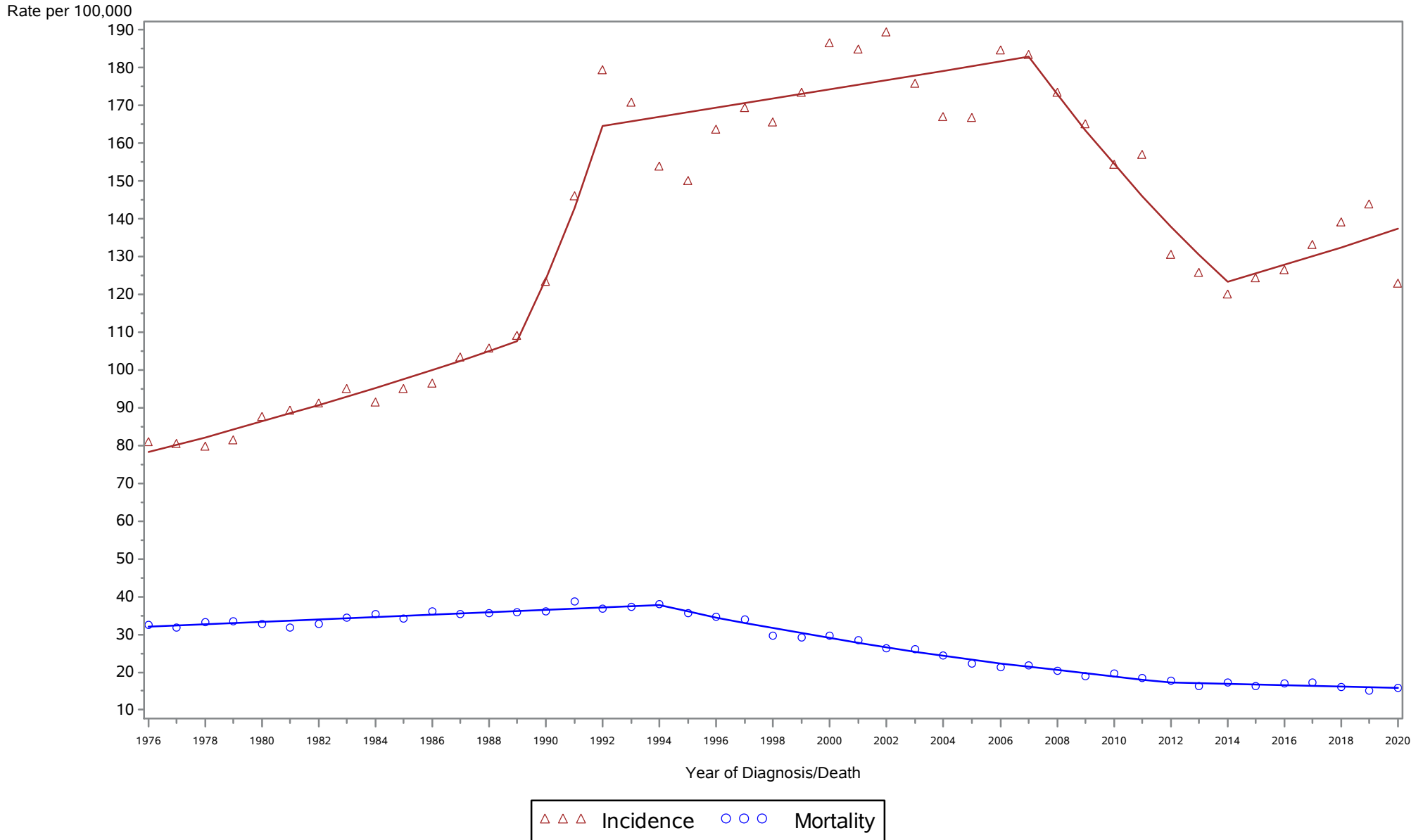

Rates are age-adjusted to the 2000 US population standard. Cancer diagnoses trends in 2020 may have been affected by the coronavirus disease 19 (COVID-19) pandemic. Regression lines are calculated using the Joinpoint Regression Program Version 4.6.0.0, April 2018, National Cancer Institute (<https://surveillance.cancer.gov/joinpoint/>). The data shown here are not identical to the data in the corresponding 2016-2020 incidence table. See the rationale in 'Considerations When Comparing Cancer Statistics Over Time.'

New York State Cancer Registry, NYSDOH
Age-Adjusted Cancer Incidence and Mortality Rates
New York State, 1976-2020

Testis

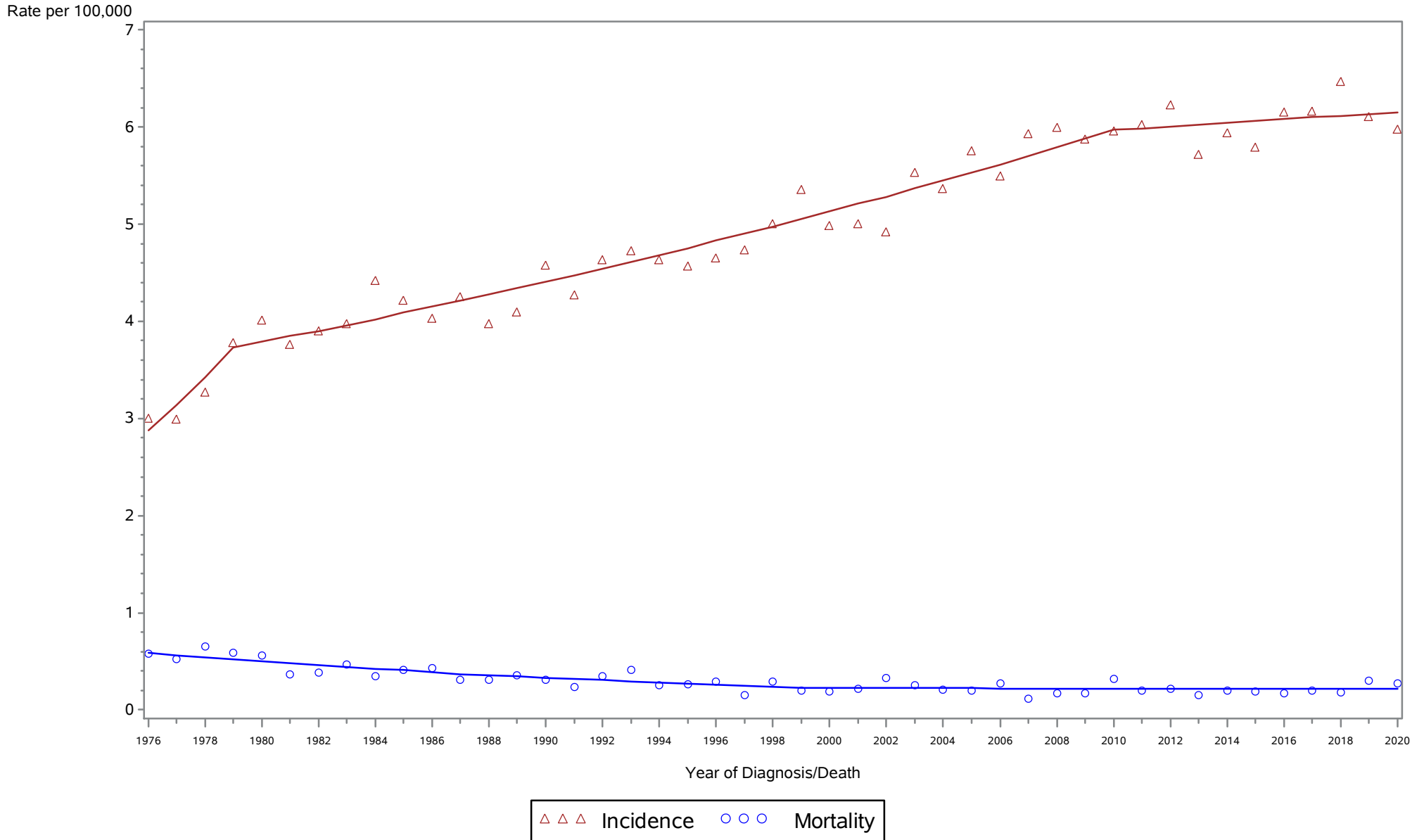

Rates are age-adjusted to the 2000 US population standard. Cancer diagnoses trends in 2020 may have been affected by the coronavirus disease 19 (COVID-19) pandemic. Regression lines are calculated using the Joinpoint Regression Program Version 4.6.0.0, April 2018, National Cancer Institute (<https://surveillance.cancer.gov/joinpoint/>). The data shown here are not identical to the data in the corresponding 2016-2020 incidence table. See the rationale in 'Considerations When Comparing Cancer Statistics Over Time.'

New York State Cancer Registry, NYSDOH
Age-Adjusted Cancer Incidence and Mortality Rates
New York City, 1976-2020

Testis

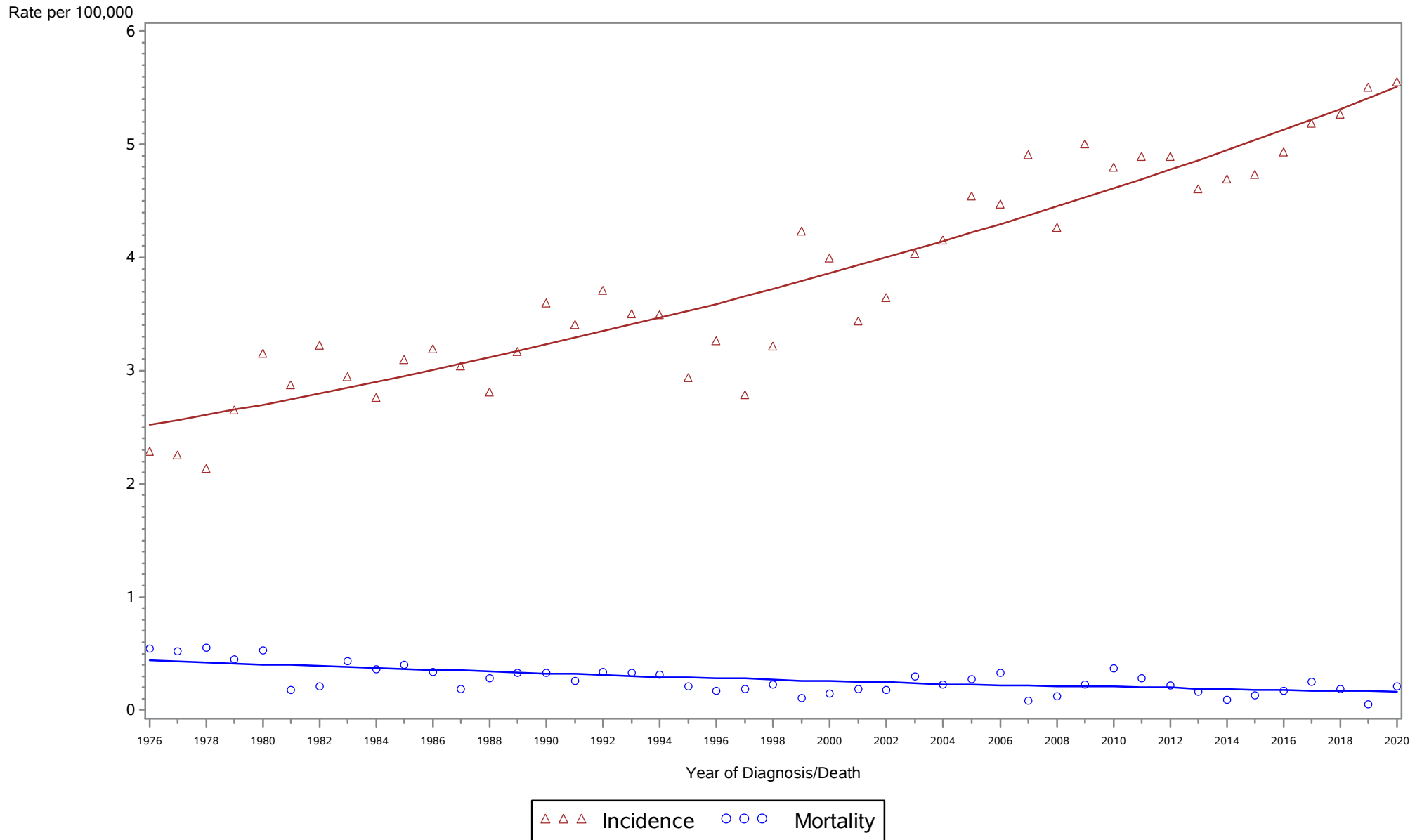

Rates are age-adjusted to the 2000 US population standard. Cancer diagnoses trends in 2020 may have been affected by the coronavirus disease 19 (COVID-19) pandemic. Regression lines are calculated using the Joinpoint Regression Program Version 4.6.0.0, April 2018, National Cancer Institute (<https://surveillance.cancer.gov/joinpoint/>). The data shown here are not identical to the data in the corresponding 2016-2020 incidence table. See the rationale in 'Considerations When Comparing Cancer Statistics Over Time.'

New York State Cancer Registry, NYSDOH
Age-Adjusted Cancer Incidence and Mortality Rates
New York State Excl New York City, 1976-2020

Testis

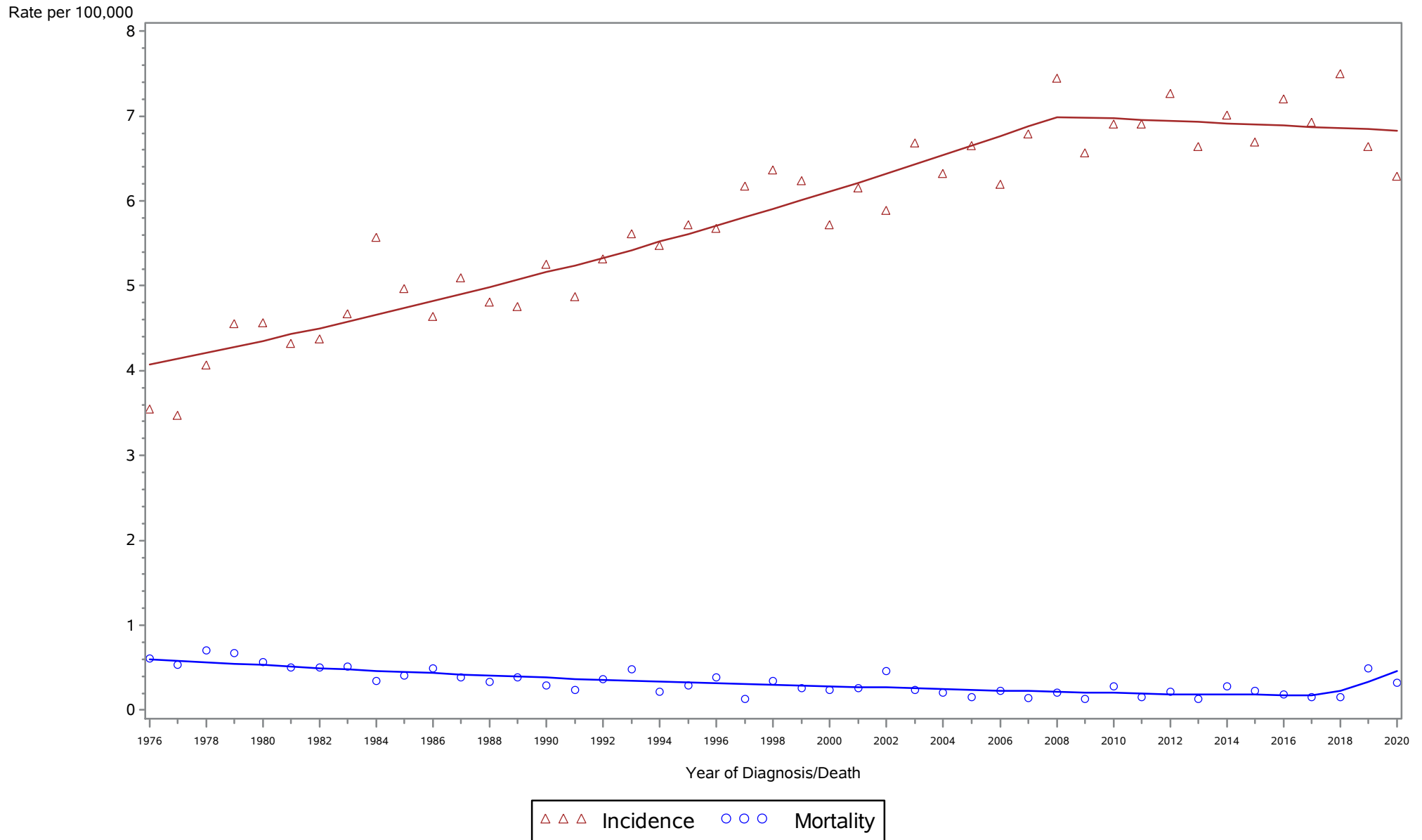

Rates are age-adjusted to the 2000 US population standard. Cancer diagnoses trends in 2020 may have been affected by the coronavirus disease 19 (COVID-19) pandemic. Regression lines are calculated using the Joinpoint Regression Program Version 4.6.0.0, April 2018, National Cancer Institute (<https://surveillance.cancer.gov/joinpoint/>). The data shown here are not identical to the data in the corresponding 2016-2020 incidence table. See the rationale in 'Considerations When Comparing Cancer Statistics Over Time.'

New York State Cancer Registry, NYSDOH
 Age-Adjusted Cancer Incidence and Mortality Rates
 New York State, 1976-2020

Urinary bladder (incl. in situ)

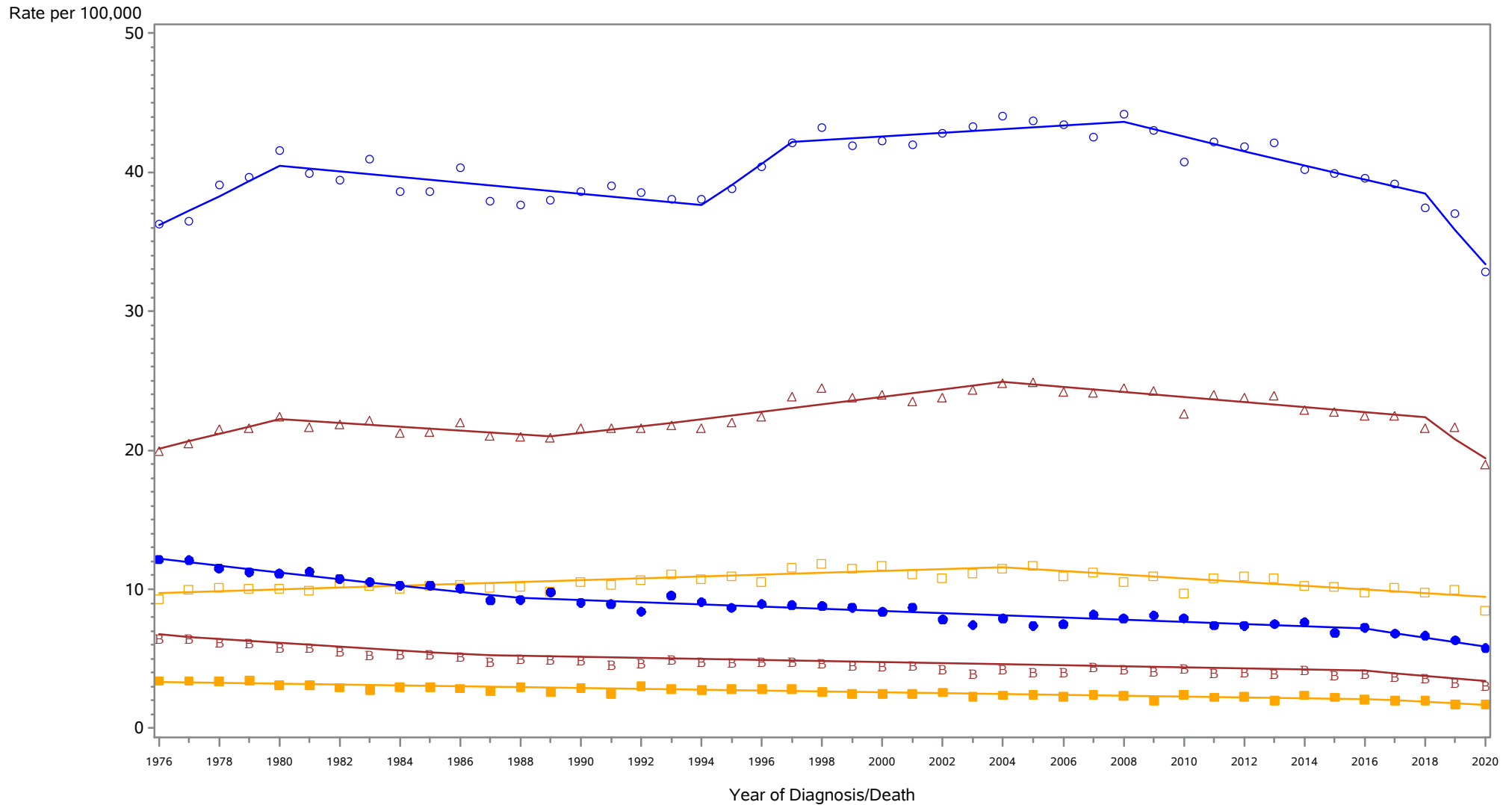

△ △ △ Incidence among Males and Females ○ ○ ○ Incidence among Males □ □ □ Incidence among Females
 B B B Mortality among Males and Females ● ● ● Mortality among Males ■ ■ ■ Mortality among Females

Rates are age-adjusted to the 2000 US population standard. Cancer diagnoses trends in 2020 may have been affected by the coronavirus disease 19 (COVID-19) pandemic. Regression lines are calculated using the Joinpoint Regression Program Version 4.6.0.0, April 2018, National Cancer Institute (<https://surveillance.cancer.gov/joinpoint/>). The data shown here are not identical to the data in the corresponding 2016-2020 incidence table. See the rationale in 'Considerations When Comparing Cancer Statistics Over Time.'

New York State Cancer Registry, NYSDOH
 Age-Adjusted Cancer Incidence and Mortality Rates
 New York City, 1976-2020

Urinary bladder (incl. in situ)

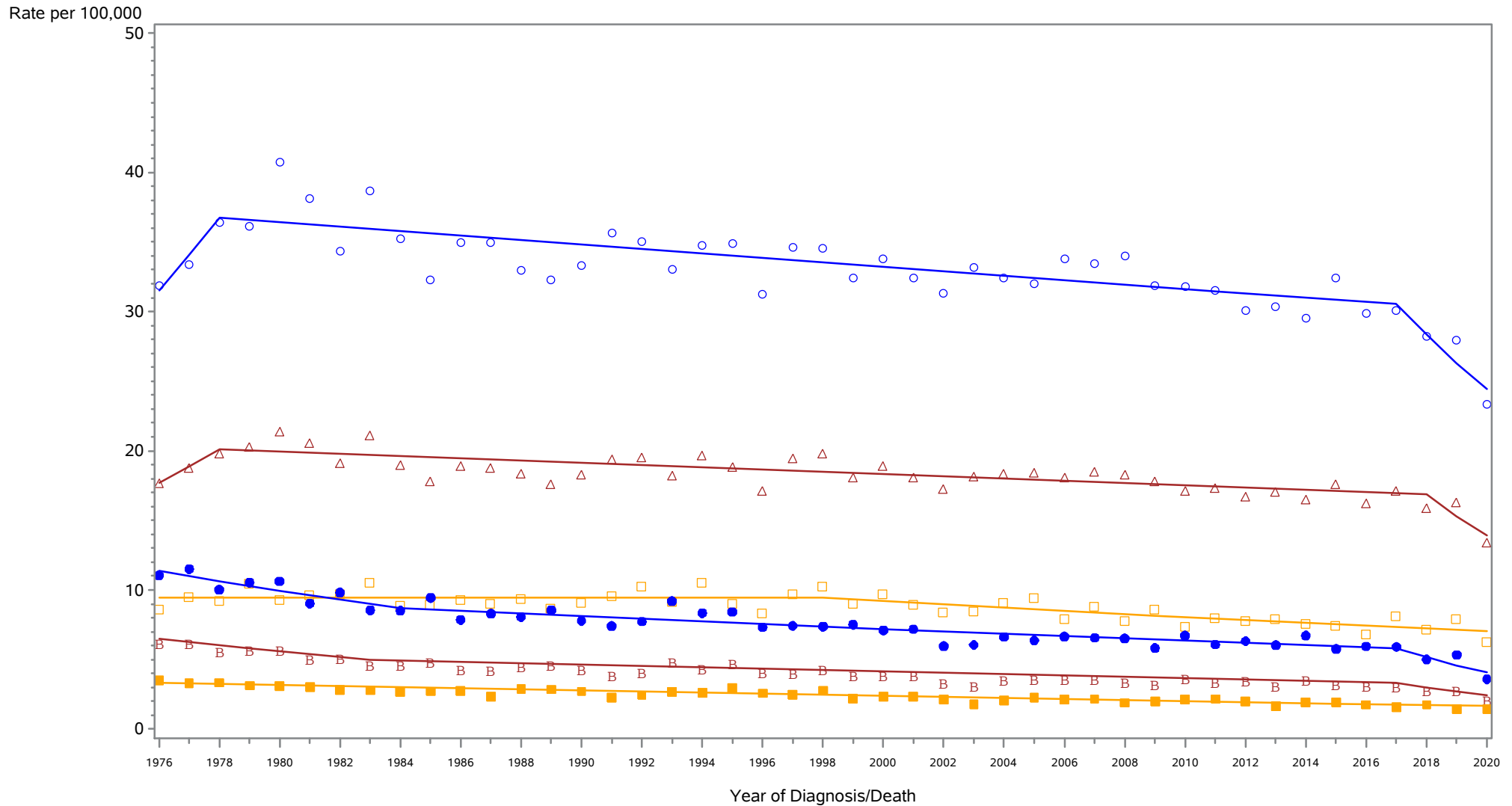

- △ △ △ Incidence among Males and Females
- ○ ○ Incidence among Males
- □ □ Incidence among Females
- B B B Mortality among Males and Females
- ● ● Mortality among Males
- ■ ■ Mortality among Females

Rates are age-adjusted to the 2000 US population standard. Cancer diagnoses trends in 2020 may have been affected by the coronavirus disease 19 (COVID-19) pandemic. Regression lines are calculated using the Joinpoint Regression Program Version 4.6.0.0, April 2018, National Cancer Institute (<https://surveillance.cancer.gov/joinpoint/>). The data shown here are not identical to the data in the corresponding 2016-2020 incidence table. See the rationale in 'Considerations When Comparing Cancer Statistics Over Time.'

New York State Cancer Registry, NYSDOH
 Age-Adjusted Cancer Incidence and Mortality Rates
 New York State Excl New York City, 1976-2020

Urinary bladder (incl. in situ)

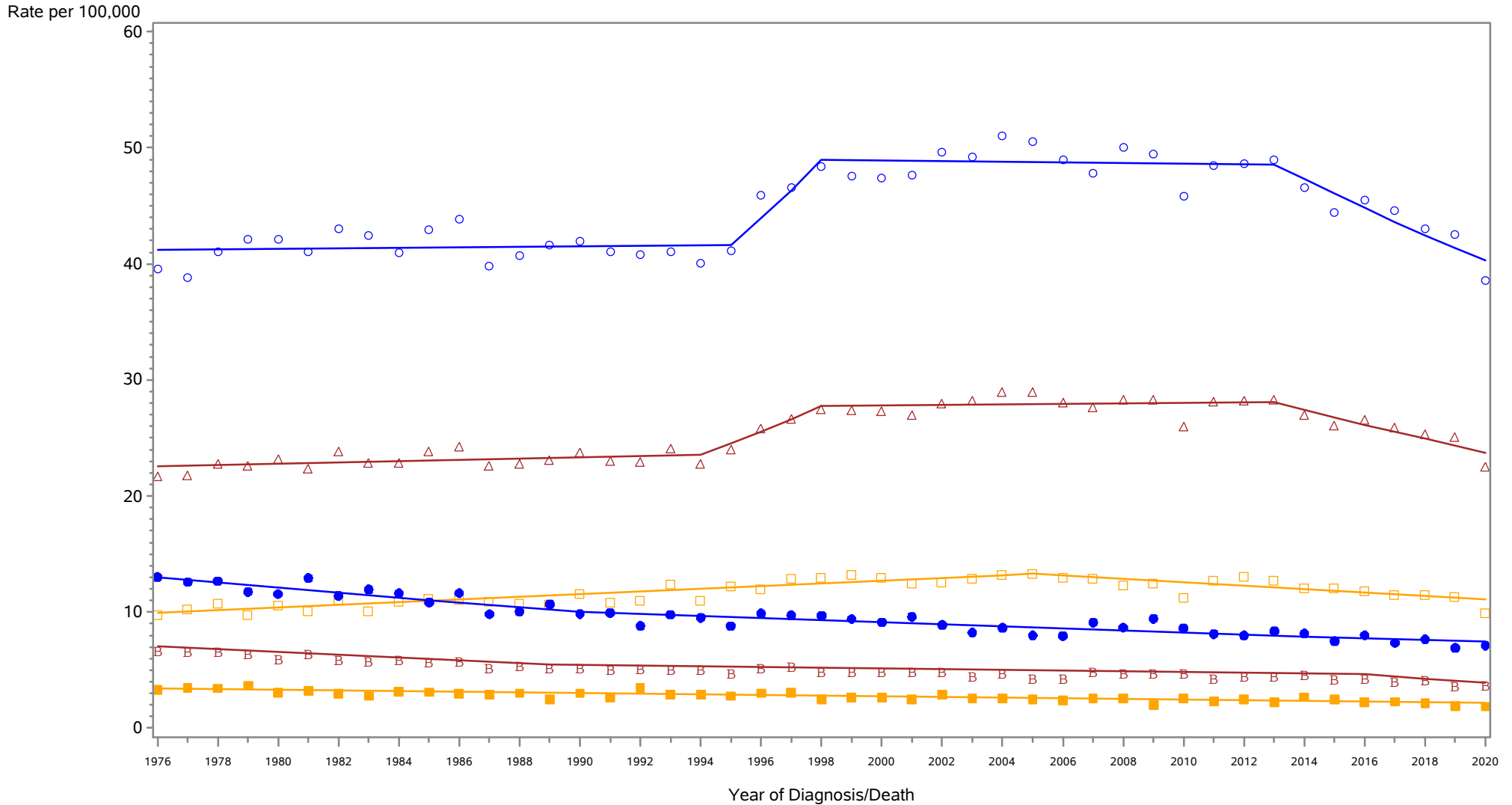

- △ △ △ Incidence among Males and Females
- ○ ○ Incidence among Males
- □ □ Incidence among Females
- ■ ■ Mortality among Males and Females
- ● ● Mortality among Males
- ■ ■ Mortality among Females

Rates are age-adjusted to the 2000 US population standard. Cancer diagnoses trends in 2020 may have been affected by the coronavirus disease 19 (COVID-19) pandemic. Regression lines are calculated using the Joinpoint Regression Program Version 4.6.0.0, April 2018, National Cancer Institute (<https://surveillance.cancer.gov/joinpoint/>). The data shown here are not identical to the data in the corresponding 2016-2020 incidence table. See the rationale in 'Considerations When Comparing Cancer Statistics Over Time.'

New York State Cancer Registry, NYSDOH
 Age-Adjusted Cancer Incidence and Mortality Rates
 New York State, 1976-2020

Kidney and renal pelvis

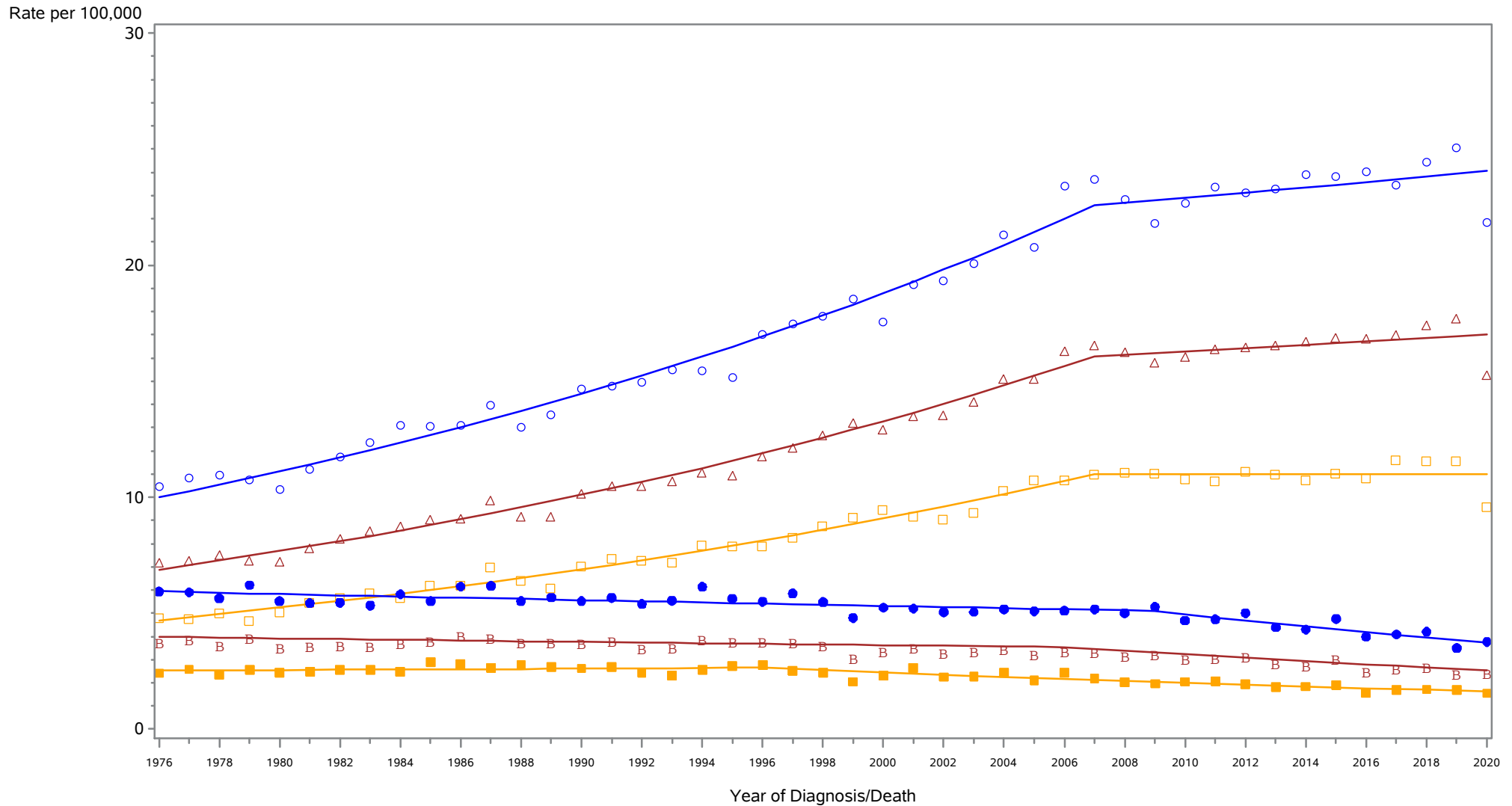

- △ △ △ Incidence among Males and Females
- ○ ○ Incidence among Males
- □ □ Incidence among Females
- ● ● Mortality among Males and Females
- ● ● Mortality among Males
- ■ ■ Mortality among Females

Rates are age-adjusted to the 2000 US population standard. Cancer diagnoses trends in 2020 may have been affected by the coronavirus disease 19 (COVID-19) pandemic. Regression lines are calculated using the Joinpoint Regression Program Version 4.6.0.0, April 2018, National Cancer Institute (<https://surveillance.cancer.gov/joinpoint/>). The data shown here are not identical to the data in the corresponding 2016-2020 incidence table. See the rationale in 'Considerations When Comparing Cancer Statistics Over Time.'

New York State Cancer Registry, NYSDOH
 Age-Adjusted Cancer Incidence and Mortality Rates
 New York City, 1976-2020

Kidney and renal pelvis

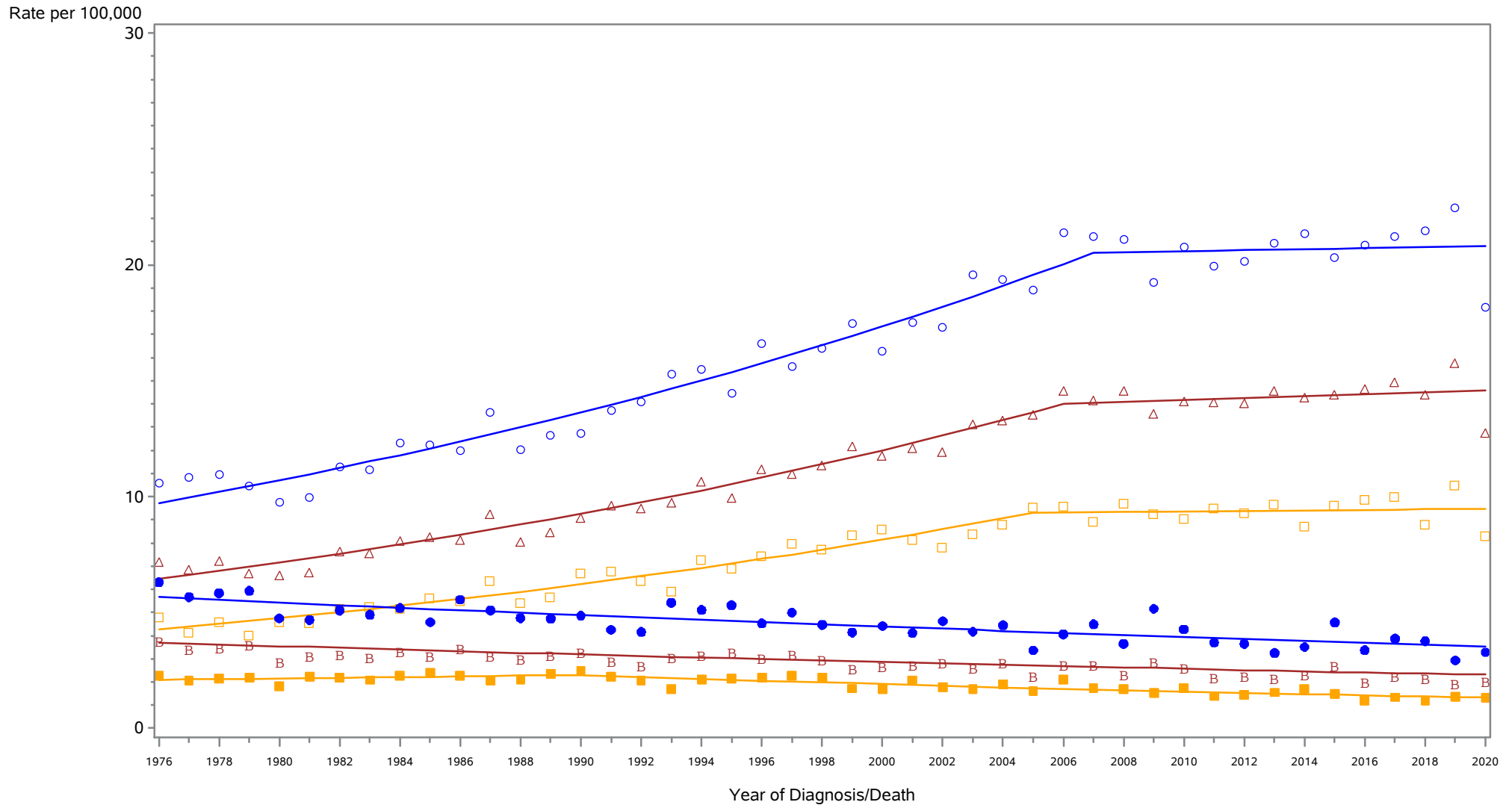

- △ △ △ Incidence among Males and Females
- ○ ○ Incidence among Males
- □ □ Incidence among Females
- ● ● Mortality among Males
- ■ ■ Mortality among Females
- ■ ■ Mortality among Males and Females

Rates are age-adjusted to the 2000 US population standard. Cancer diagnoses trends in 2020 may have been affected by the coronavirus disease 19 (COVID-19) pandemic. Regression lines are calculated using the Joinpoint Regression Program Version 4.6.0.0, April 2018, National Cancer Institute (<https://surveillance.cancer.gov/joinpoint/>). The data shown here are not identical to the data in the corresponding 2016-2020 incidence table. See the rationale in 'Considerations When Comparing Cancer Statistics Over Time.'

New York State Cancer Registry, NYSDOH
 Age-Adjusted Cancer Incidence and Mortality Rates
 New York State Excl New York City, 1976-2020

Kidney and renal pelvis

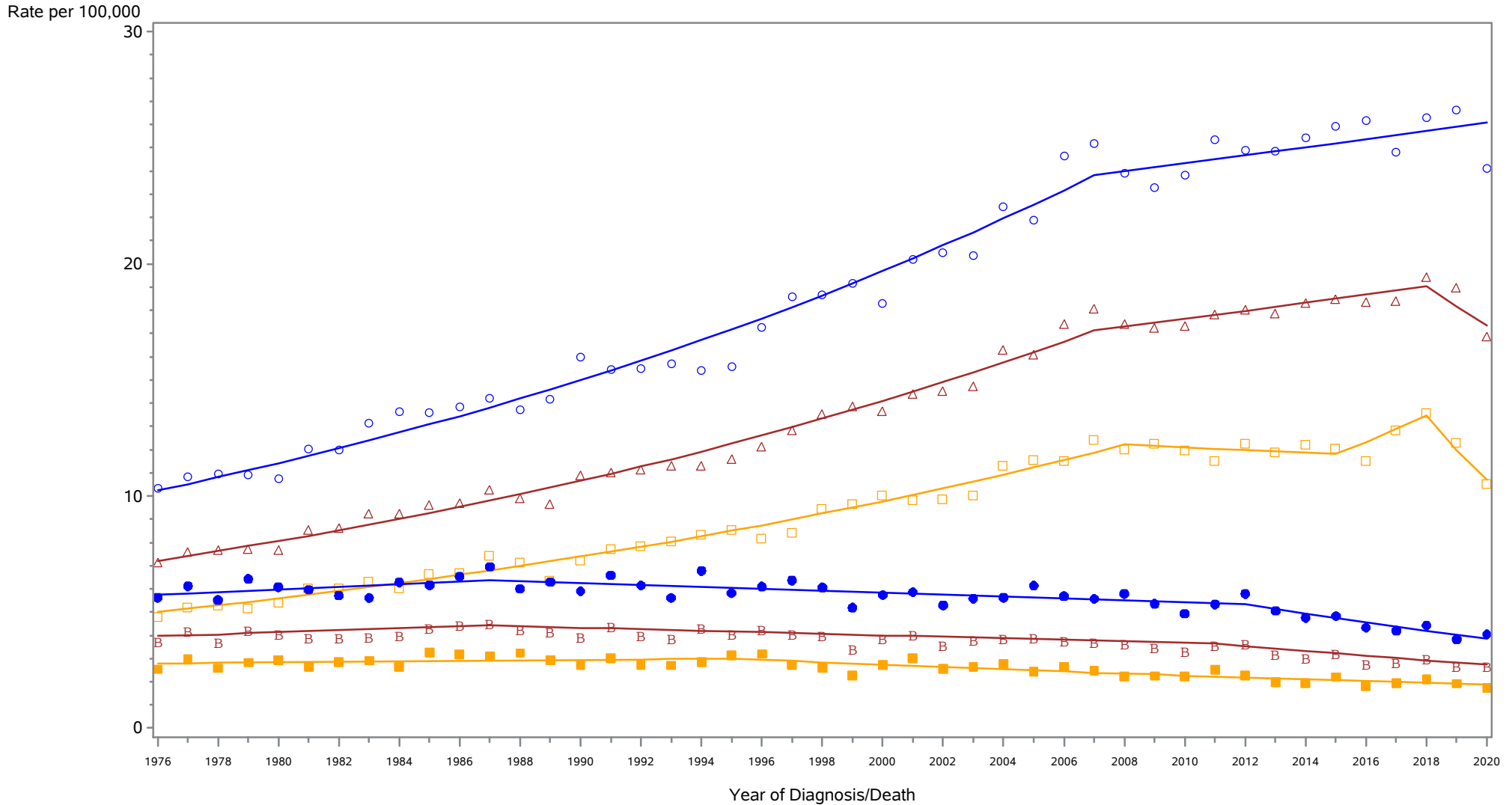

- △ △ △ Incidence among Males and Females
- ○ ○ Incidence among Males
- □ □ Incidence among Females
- ● ● Mortality among Males and Females
- ● ● Mortality among Males
- ■ ■ Mortality among Females

Rates are age-adjusted to the 2000 US population standard. Cancer diagnoses trends in 2020 may have been affected by the coronavirus disease 19 (COVID-19) pandemic. Regression lines are calculated using the Joinpoint Regression Program Version 4.6.0.0, April 2018, National Cancer Institute (<https://surveillance.cancer.gov/joinpoint/>). The data shown here are not identical to the data in the corresponding 2016-2020 incidence table. See the rationale in 'Considerations When Comparing Cancer Statistics Over Time.'

New York State Cancer Registry, NYSDOH
 Age-Adjusted Cancer Incidence and Mortality Rates
 New York State, 1976-2020

Brain and other central nervous system

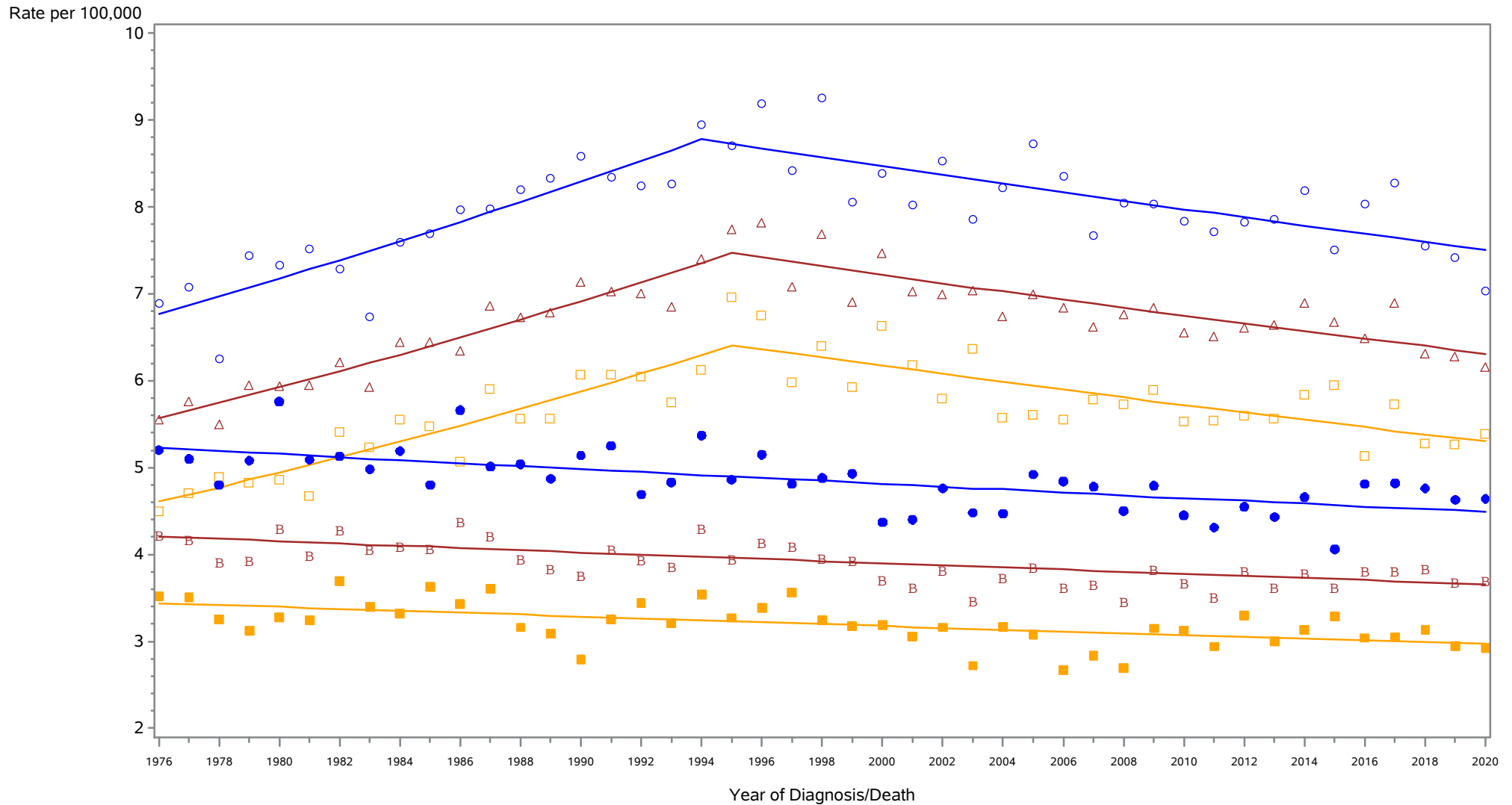

- △ △ △ Incidence among Males and Females
- ○ ○ Incidence among Males
- □ □ Incidence among Females
- ● ● Mortality among Males
- ■ ■ Mortality among Females
- ■ ■ Mortality among Males and Females

Rates are age-adjusted to the 2000 US population standard. Cancer diagnoses trends in 2020 may have been affected by the coronavirus disease 19 (COVID-19) pandemic. Regression lines are calculated using the Joinpoint Regression Program Version 4.6.0.0, April 2018, National Cancer Institute (<https://surveillance.cancer.gov/joinpoint/>). The data shown here are not identical to the data in the corresponding 2016-2020 incidence table. See the rationale in 'Considerations When Comparing Cancer Statistics Over Time.'

New York State Cancer Registry, NYSDOH
 Age-Adjusted Cancer Incidence and Mortality Rates
 New York City, 1976-2020

Brain and other central nervous system

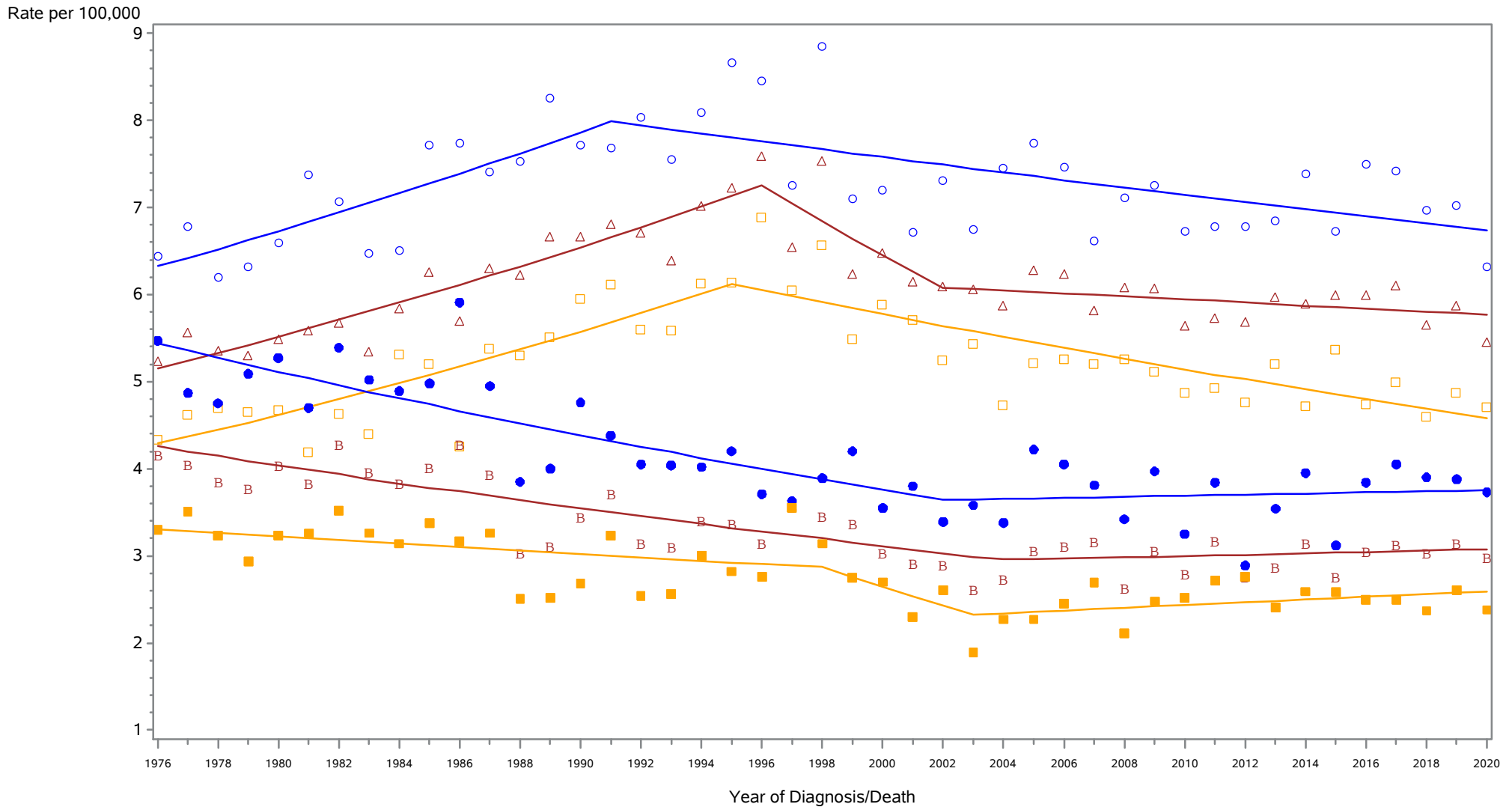

- △ △ △ Incidence among Males and Females
- ○ ○ Incidence among Males
- □ □ Incidence among Females
- ● ● Mortality among Males and Females
- ● ● Mortality among Males
- ■ ■ Mortality among Females

Rates are age-adjusted to the 2000 US population standard. Cancer diagnoses trends in 2020 may have been affected by the coronavirus disease 19 (COVID-19) pandemic. Regression lines are calculated using the Joinpoint Regression Program Version 4.6.0.0, April 2018, National Cancer Institute (<https://surveillance.cancer.gov/joinpoint/>). The data shown here are not identical to the data in the corresponding 2016-2020 incidence table. See the rationale in 'Considerations When Comparing Cancer Statistics Over Time.'

New York State Cancer Registry, NYSDOH
 Age-Adjusted Cancer Incidence and Mortality Rates
 New York State Excl New York City, 1976-2020

Brain and other central nervous system

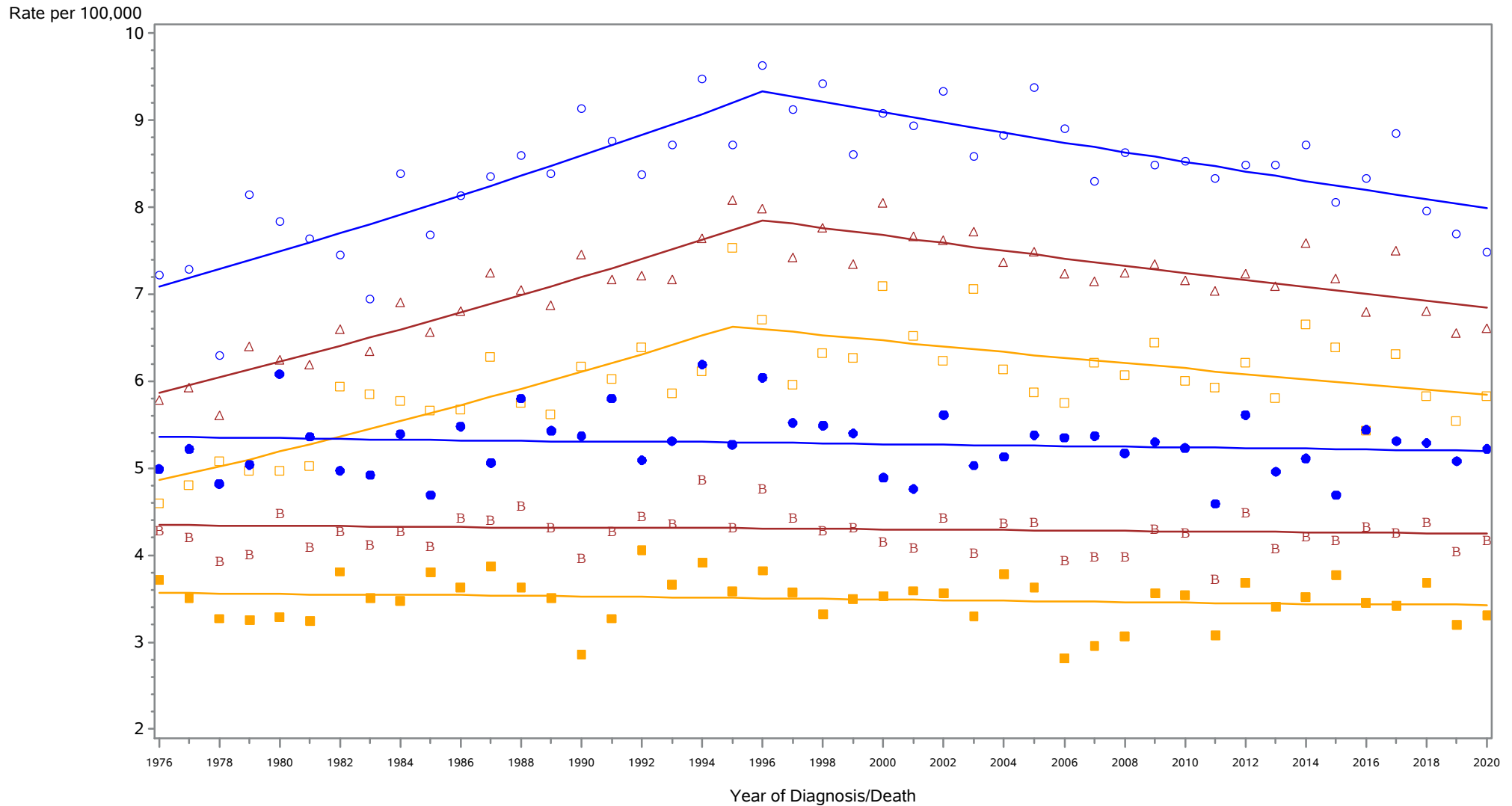

- △ △ △ Incidence among Males and Females
- ○ ○ Incidence among Males
- □ □ Incidence among Females
- B B B Mortality among Males and Females
- ● ● Mortality among Males
- ■ ■ Mortality among Females

Rates are age-adjusted to the 2000 US population standard. Cancer diagnoses trends in 2020 may have been affected by the coronavirus disease 19 (COVID-19) pandemic. Regression lines are calculated using the Joinpoint Regression Program Version 4.6.0.0, April 2018, National Cancer Institute (<https://surveillance.cancer.gov/joinpoint/>). The data shown here are not identical to the data in the corresponding 2016-2020 incidence table. See the rationale in 'Considerations When Comparing Cancer Statistics Over Time.'

New York State Cancer Registry, NYSDOH
 Age-Adjusted Cancer Incidence and Mortality Rates
 New York State, 1976-2020

Thyroid

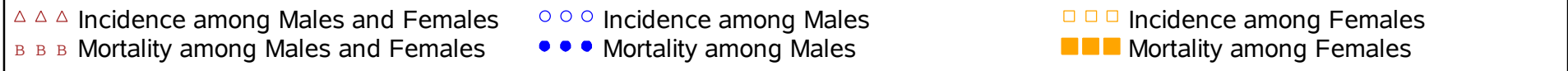
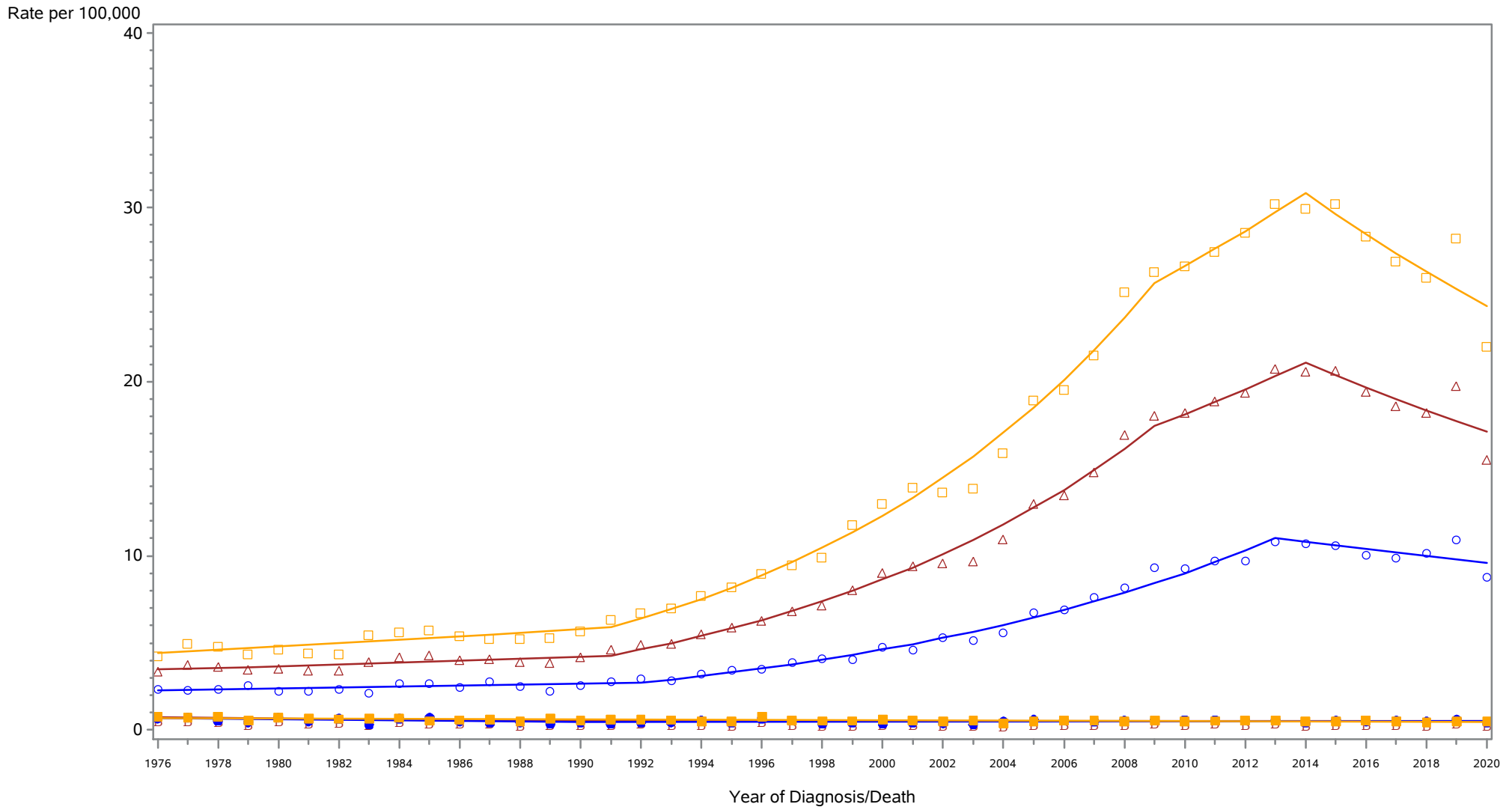

Rates are age-adjusted to the 2000 US population standard. Cancer diagnoses trends in 2020 may have been affected by the coronavirus disease 19 (COVID-19) pandemic. Regression lines are calculated using the Joinpoint Regression Program Version 4.6.0.0, April 2018, National Cancer Institute (<https://surveillance.cancer.gov/joinpoint/>). The data shown here are not identical to the data in the corresponding 2016-2020 incidence table. See the rationale in 'Considerations When Comparing Cancer Statistics Over Time.'

New York State Cancer Registry, NYSDOH
 Age-Adjusted Cancer Incidence and Mortality Rates
 New York City, 1976-2020

Thyroid

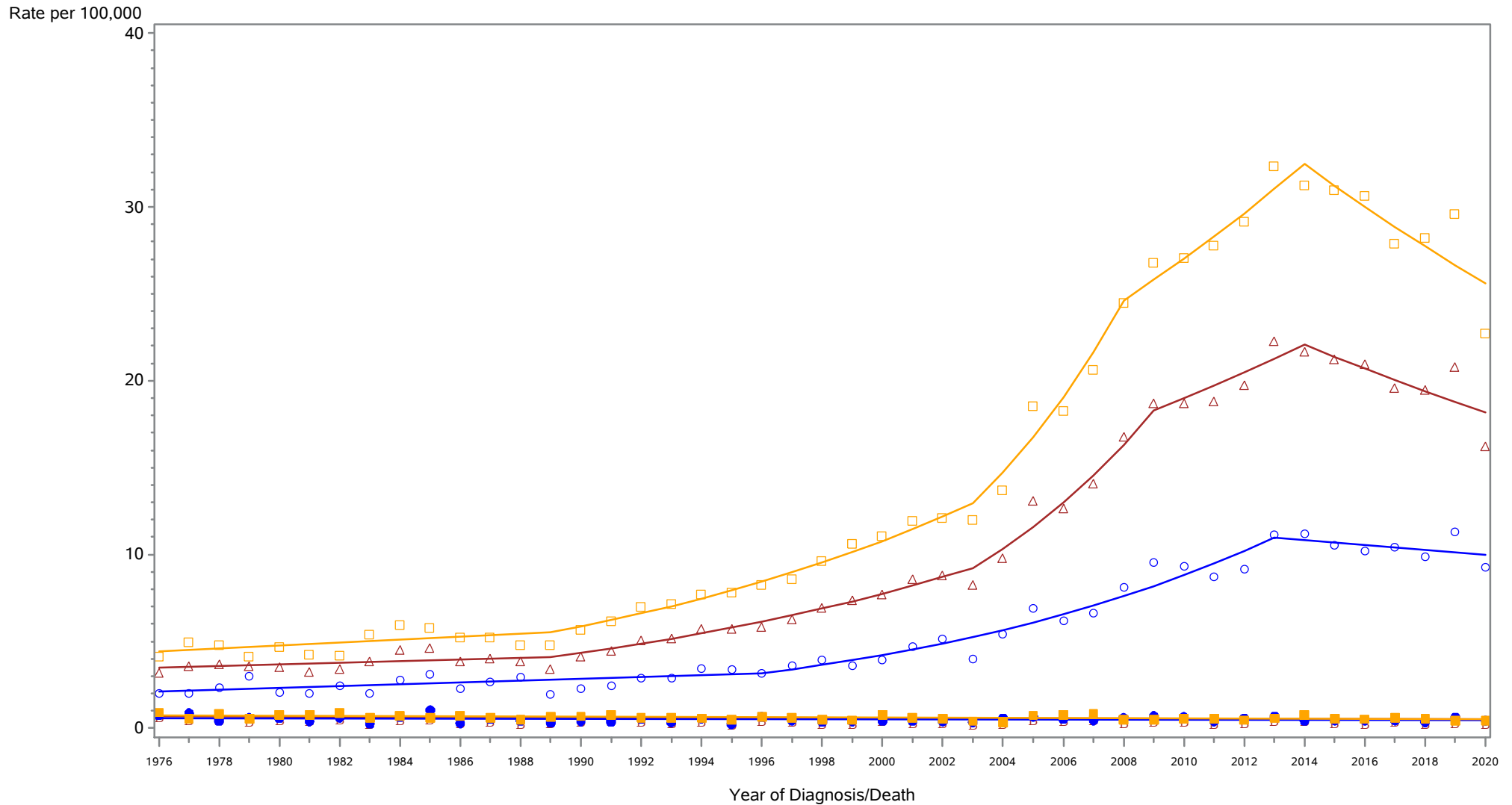

- △ △ △ Incidence among Males and Females
- ○ ○ Incidence among Males
- □ □ Incidence among Females
- ■ ■ Mortality among Males and Females
- ● ● Mortality among Males
- ■ ■ Mortality among Females

Rates are age-adjusted to the 2000 US population standard. Cancer diagnoses trends in 2020 may have been affected by the coronavirus disease 19 (COVID-19) pandemic. Regression lines are calculated using the Joinpoint Regression Program Version 4.6.0.0, April 2018, National Cancer Institute (<https://surveillance.cancer.gov/joinpoint/>). The data shown here are not identical to the data in the corresponding 2016-2020 incidence table. See the rationale in 'Considerations When Comparing Cancer Statistics Over Time.'

New York State Cancer Registry, NYSDOH
 Age-Adjusted Cancer Incidence and Mortality Rates
 New York State Excl New York City, 1976-2020

Thyroid

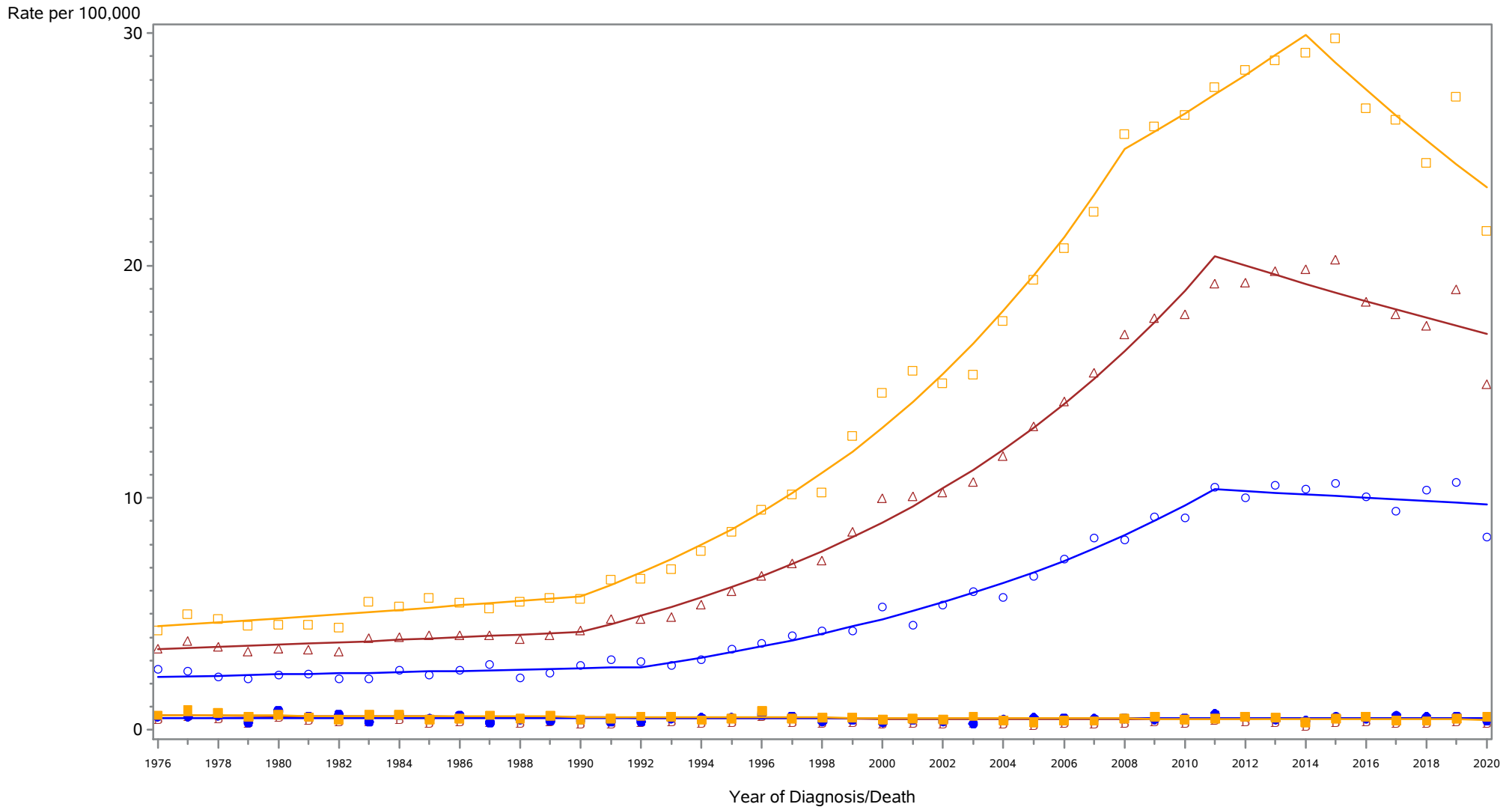

△ △ △ Incidence among Males and Females
 ○ ○ ○ Incidence among Males
 □ □ □ Incidence among Females
■ ■ ■ Mortality among Males and Females
 ● ● ● Mortality among Males
 ■ ■ ■ Mortality among Females

Rates are age-adjusted to the 2000 US population standard. Cancer diagnoses trends in 2020 may have been affected by the coronavirus disease 19 (COVID-19) pandemic. Regression lines are calculated using the Joinpoint Regression Program Version 4.6.0.0, April 2018, National Cancer Institute (<https://surveillance.cancer.gov/joinpoint/>). The data shown here are not identical to the data in the corresponding 2016-2020 incidence table. See the rationale in 'Considerations When Comparing Cancer Statistics Over Time.'

New York State Cancer Registry, NYSDOH
 Age-Adjusted Cancer Incidence and Mortality Rates
 New York State, 1976-2020

Hodgkin lymphoma

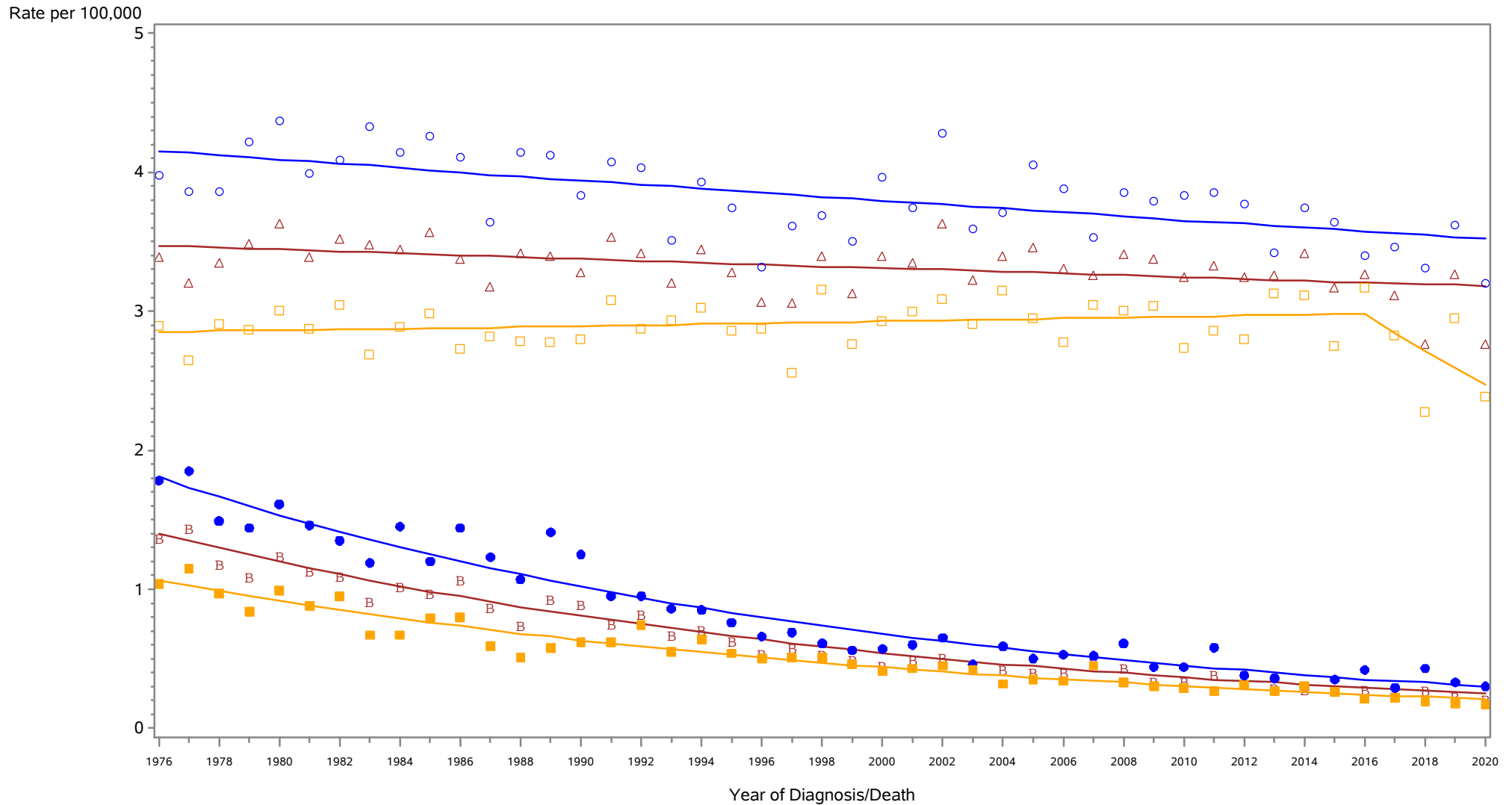

- △ △ △ Incidence among Males and Females
- ○ ○ Incidence among Males
- □ □ Incidence among Females
- ▴ ▴ ▴ Mortality among Males and Females
- ● ● Mortality among Males
- ■ ■ Mortality among Females

Rates are age-adjusted to the 2000 US population standard. Cancer diagnoses trends in 2020 may have been affected by the coronavirus disease 19 (COVID-19) pandemic. Regression lines are calculated using the Joinpoint Regression Program Version 4.6.0.0, April 2018, National Cancer Institute (<https://surveillance.cancer.gov/joinpoint/>). The data shown here are not identical to the data in the corresponding 2016-2020 incidence table. See the rationale in 'Considerations When Comparing Cancer Statistics Over Time.'

New York State Cancer Registry, NYSDOH
 Age-Adjusted Cancer Incidence and Mortality Rates
 New York City, 1976-2020

Hodgkin lymphoma

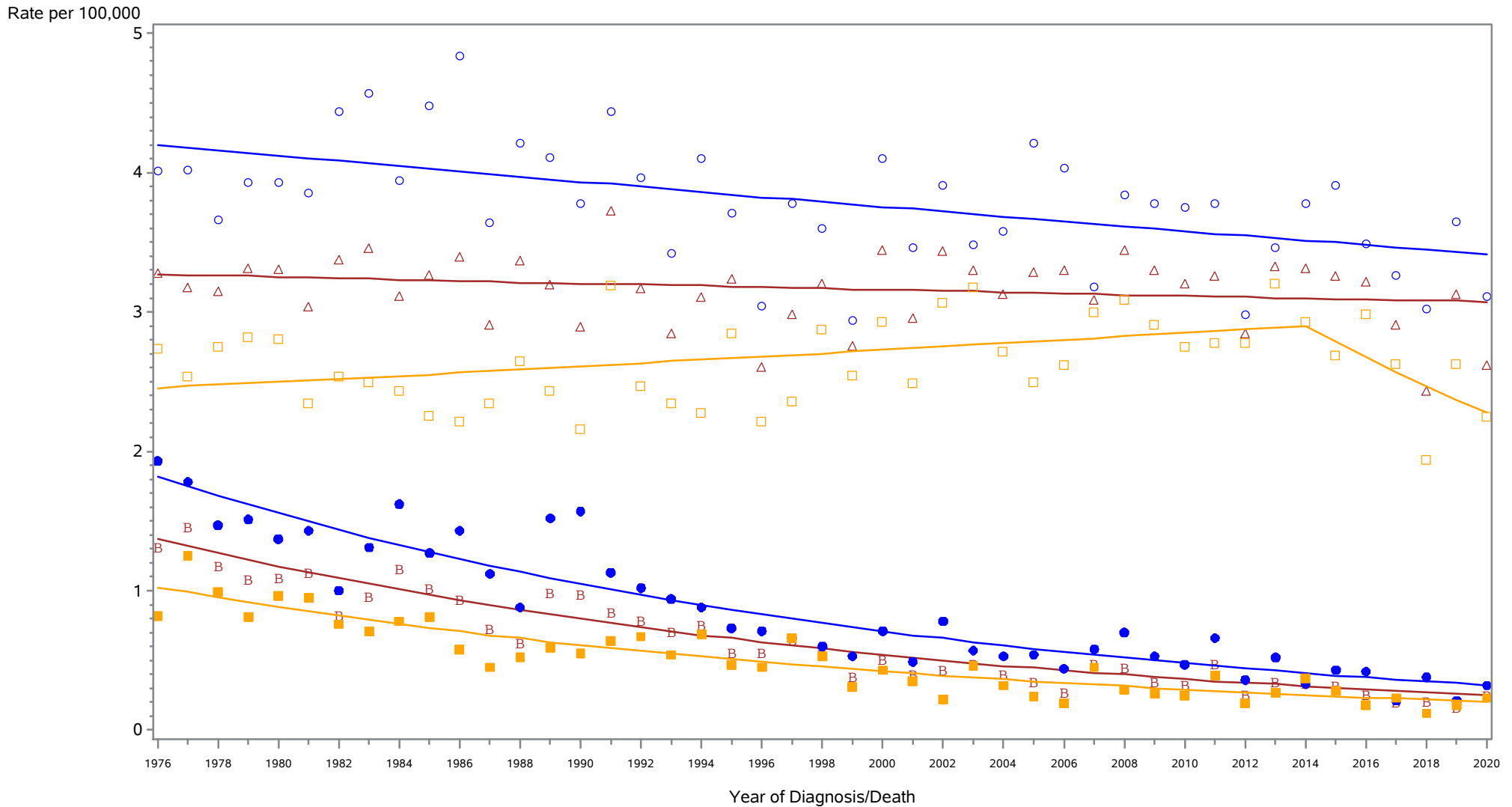

- △ △ △ Incidence among Males and Females
- ○ ○ Incidence among Males
- □ □ Incidence among Females
- ● ● Mortality among Males and Females
- ● ● Mortality among Males
- ■ ■ Mortality among Females

Rates are age-adjusted to the 2000 US population standard. Cancer diagnoses trends in 2020 may have been affected by the coronavirus disease 19 (COVID-19) pandemic. Regression lines are calculated using the Joinpoint Regression Program Version 4.6.0.0, April 2018, National Cancer Institute (<https://surveillance.cancer.gov/joinpoint/>). The data shown here are not identical to the data in the corresponding 2016-2020 incidence table. See the rationale in 'Considerations When Comparing Cancer Statistics Over Time.'

New York State Cancer Registry, NYSDOH
 Age-Adjusted Cancer Incidence and Mortality Rates
 New York State Excl New York City, 1976-2020

Hodgkin lymphoma

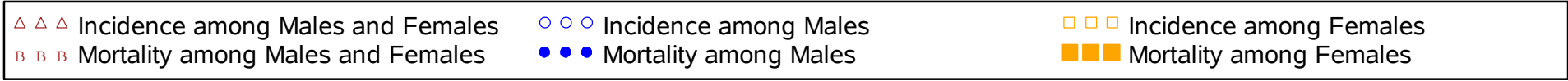
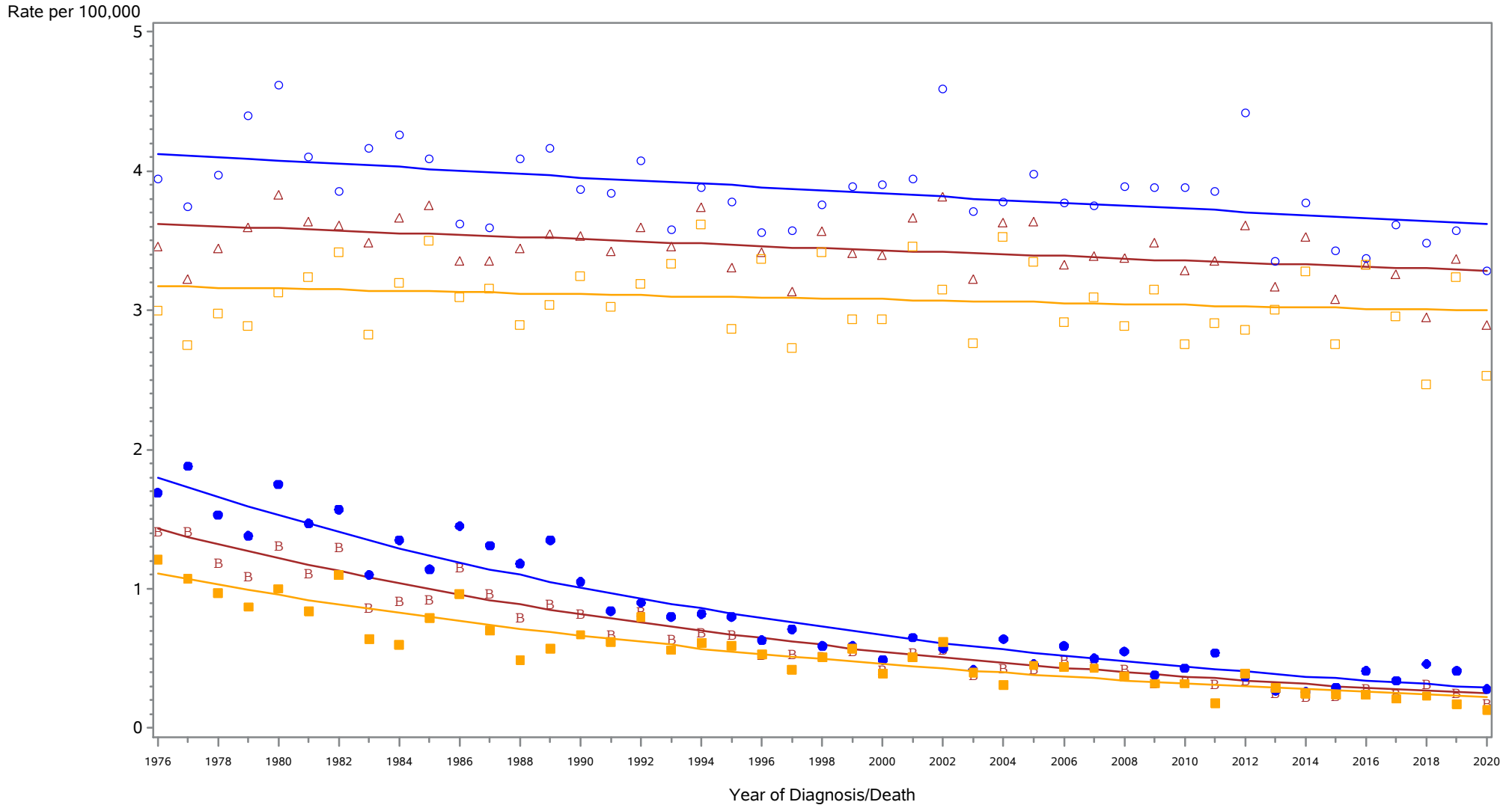

Rates are age-adjusted to the 2000 US population standard. Cancer diagnoses trends in 2020 may have been affected by the coronavirus disease 19 (COVID-19) pandemic. Regression lines are calculated using the Joinpoint Regression Program Version 4.6.0.0, April 2018, National Cancer Institute (<https://surveillance.cancer.gov/joinpoint/>). The data shown here are not identical to the data in the corresponding 2016-2020 incidence table. See the rationale in 'Considerations When Comparing Cancer Statistics Over Time.'

New York State Cancer Registry, NYSDOH
 Age-Adjusted Cancer Incidence and Mortality Rates
 New York State, 1976-2020

Non-Hodgkin lymphomas

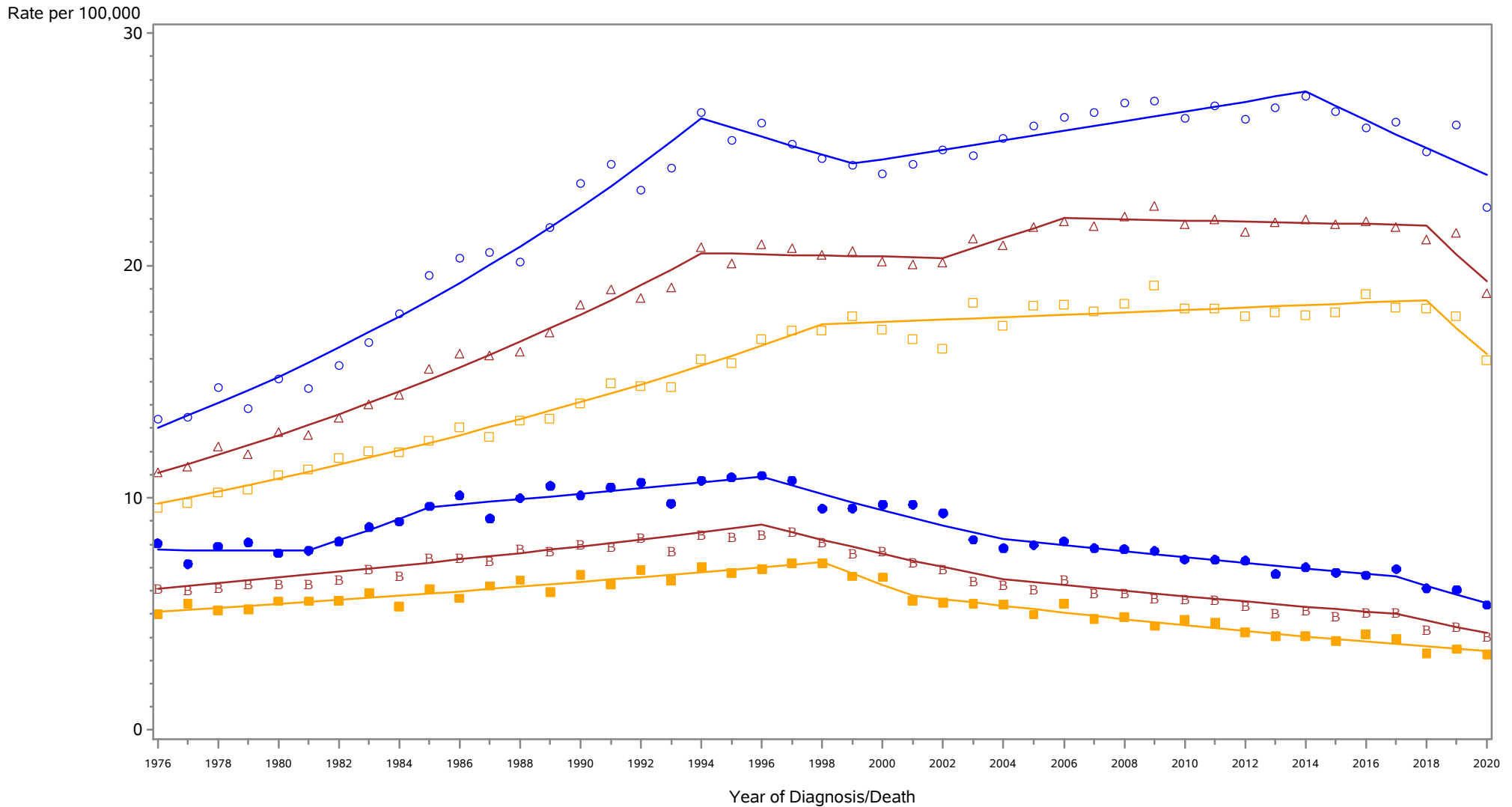

- △ △ △ Incidence among Males and Females
- ○ ○ Incidence among Males
- □ □ Incidence among Females
- ● ● Mortality among Males and Females
- ● ● Mortality among Males
- ■ ■ Mortality among Females

Rates are age-adjusted to the 2000 US population standard. Cancer diagnoses trends in 2020 may have been affected by the coronavirus disease 19 (COVID-19) pandemic. Regression lines are calculated using the Joinpoint Regression Program Version 4.6.0.0, April 2018, National Cancer Institute (<https://surveillance.cancer.gov/joinpoint/>). The data shown here are not identical to the data in the corresponding 2016-2020 incidence table. See the rationale in 'Considerations When Comparing Cancer Statistics Over Time.'

New York State Cancer Registry, NYSDOH
 Age-Adjusted Cancer Incidence and Mortality Rates
 New York City, 1976-2020

Non-Hodgkin lymphomas

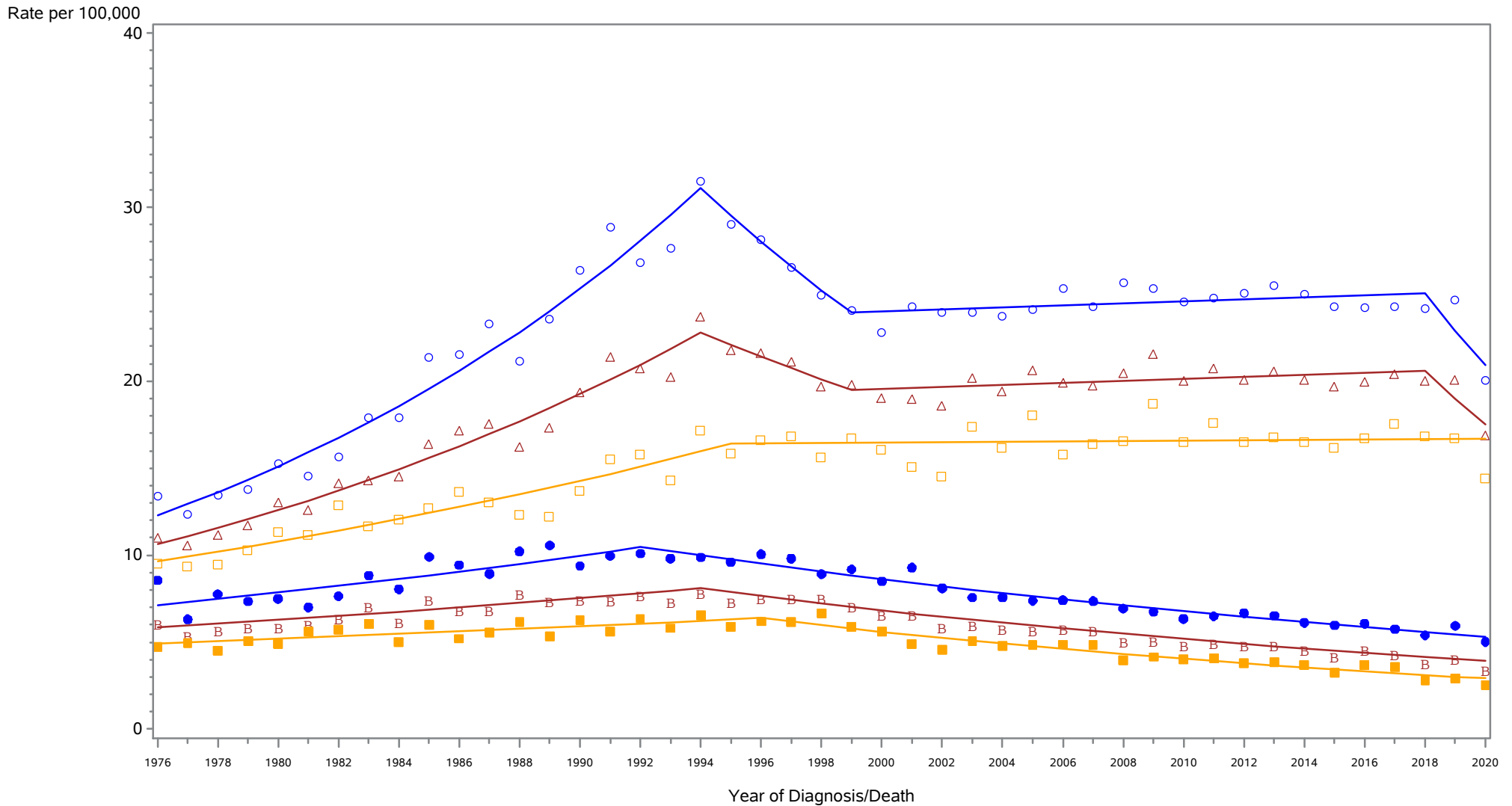

- | | | |
|---|-----------------------------|-------------------------------|
| △ △ △ Incidence among Males and Females | ○ ○ ○ Incidence among Males | □ □ □ Incidence among Females |
| B B B Mortality among Males and Females | ● ● ● Mortality among Males | ■ ■ ■ Mortality among Females |

Rates are age-adjusted to the 2000 US population standard. Cancer diagnoses trends in 2020 may have been affected by the coronavirus disease 19 (COVID-19) pandemic. Regression lines are calculated using the Joinpoint Regression Program Version 4.6.0.0, April 2018, National Cancer Institute (<https://surveillance.cancer.gov/joinpoint/>). The data shown here are not identical to the data in the corresponding 2016-2020 incidence table. See the rationale in 'Considerations When Comparing Cancer Statistics Over Time.'

New York State Cancer Registry, NYSDOH
 Age-Adjusted Cancer Incidence and Mortality Rates
 New York State Excl New York City, 1976-2020

Non-Hodgkin lymphomas

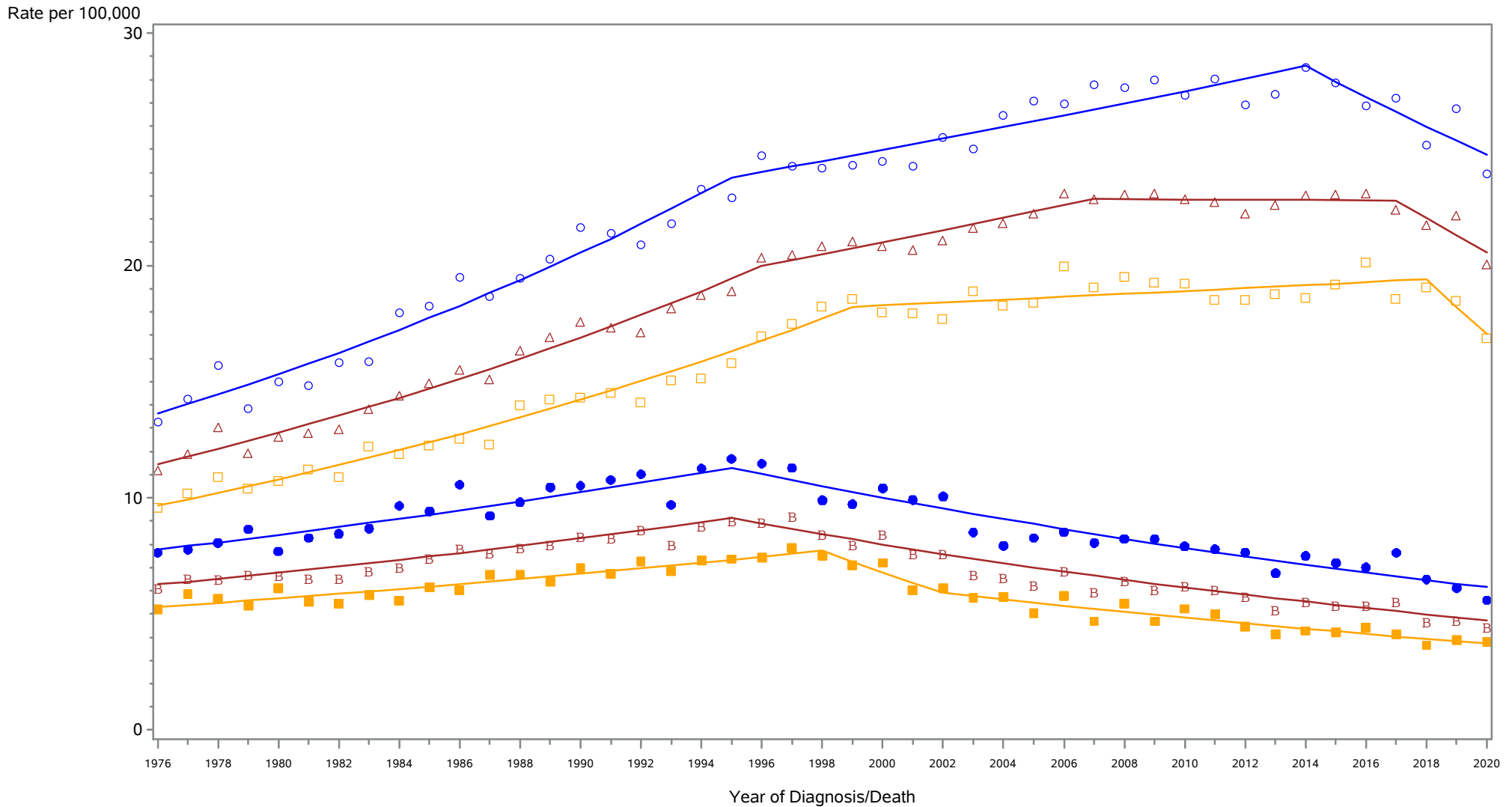

- △ △ △ Incidence among Males and Females
- ○ ○ Incidence among Males
- □ □ Incidence among Females
- ■ ■ Mortality among Males and Females
- ● ● Mortality among Males
- ■ ■ Mortality among Females

Rates are age-adjusted to the 2000 US population standard. Cancer diagnoses trends in 2020 may have been affected by the coronavirus disease 19 (COVID-19) pandemic. Regression lines are calculated using the Joinpoint Regression Program Version 4.6.0.0, April 2018, National Cancer Institute (<https://surveillance.cancer.gov/joinpoint/>). The data shown here are not identical to the data in the corresponding 2016-2020 incidence table. See the rationale in 'Considerations When Comparing Cancer Statistics Over Time.'

New York State Cancer Registry, NYSDOH
 Age-Adjusted Cancer Incidence and Mortality Rates
 New York State, 1976-2020

Myeloma

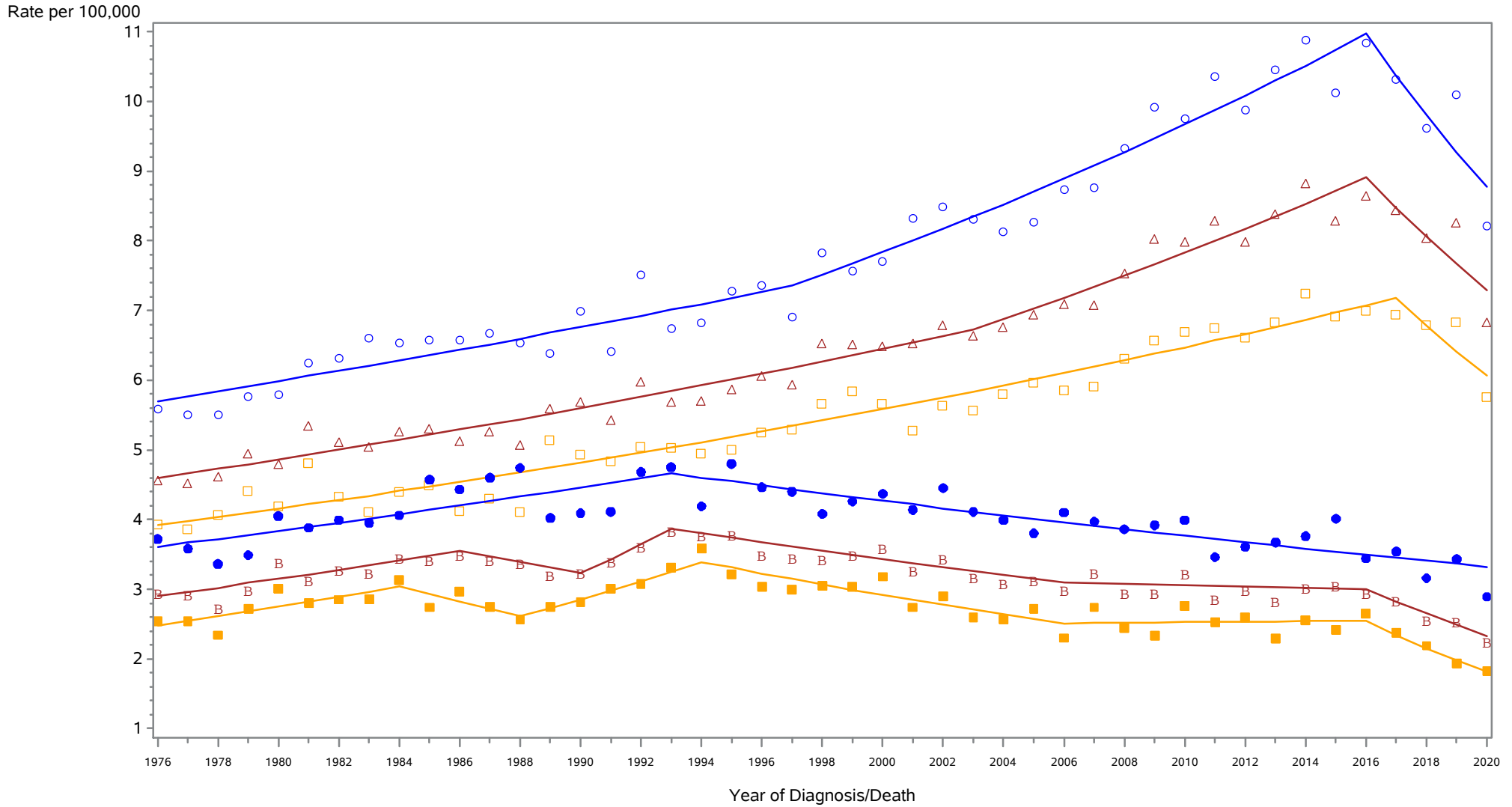

- △ △ △ Incidence among Males and Females
- ○ ○ Incidence among Males
- □ □ Incidence among Females
- ■ ■ Mortality among Females
- ● ● Mortality among Males
- ■ ■ Mortality among Males and Females

Rates are age-adjusted to the 2000 US population standard. Cancer diagnoses trends in 2020 may have been affected by the coronavirus disease 19 (COVID-19) pandemic. Regression lines are calculated using the Joinpoint Regression Program Version 4.6.0.0, April 2018, National Cancer Institute (<https://surveillance.cancer.gov/joinpoint/>). The data shown here are not identical to the data in the corresponding 2016-2020 incidence table. See the rationale in 'Considerations When Comparing Cancer Statistics Over Time.'

New York State Cancer Registry, NYSDOH
 Age-Adjusted Cancer Incidence and Mortality Rates
 New York City, 1976-2020

Myeloma

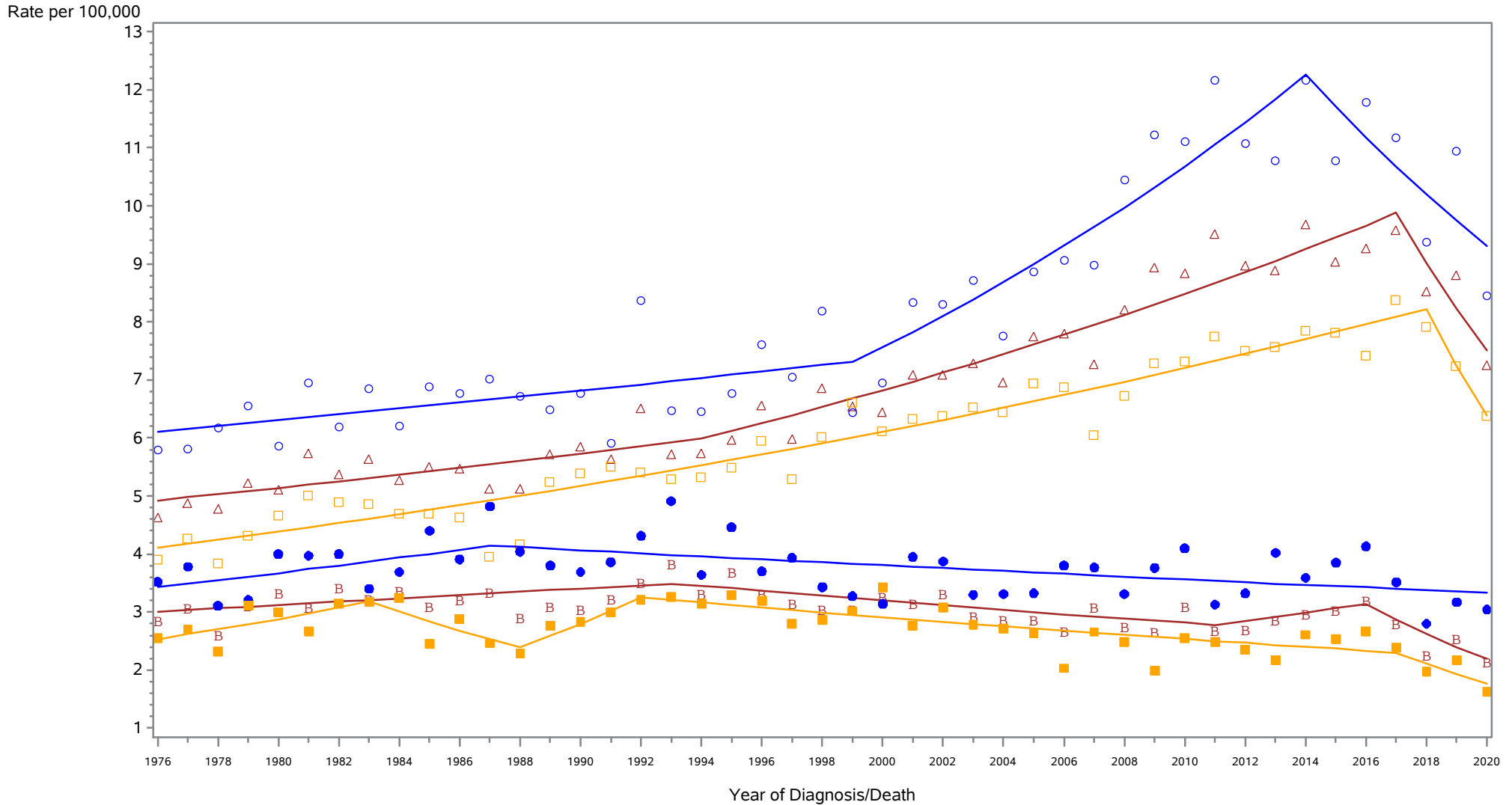

- △ △ △ Incidence among Males and Females
- ○ ○ Incidence among Males
- □ □ Incidence among Females
- ■ ■ Mortality among Females
- ● ● Mortality among Males
- ■ ■ Mortality among Males and Females

Rates are age-adjusted to the 2000 US population standard. Cancer diagnoses trends in 2020 may have been affected by the coronavirus disease 19 (COVID-19) pandemic. Regression lines are calculated using the Joinpoint Regression Program Version 4.6.0.0, April 2018, National Cancer Institute (<https://surveillance.cancer.gov/joinpoint/>). The data shown here are not identical to the data in the corresponding 2016-2020 incidence table. See the rationale in 'Considerations When Comparing Cancer Statistics Over Time.'

New York State Cancer Registry, NYSDOH
 Age-Adjusted Cancer Incidence and Mortality Rates
 New York State Excl New York City, 1976-2020

Myeloma

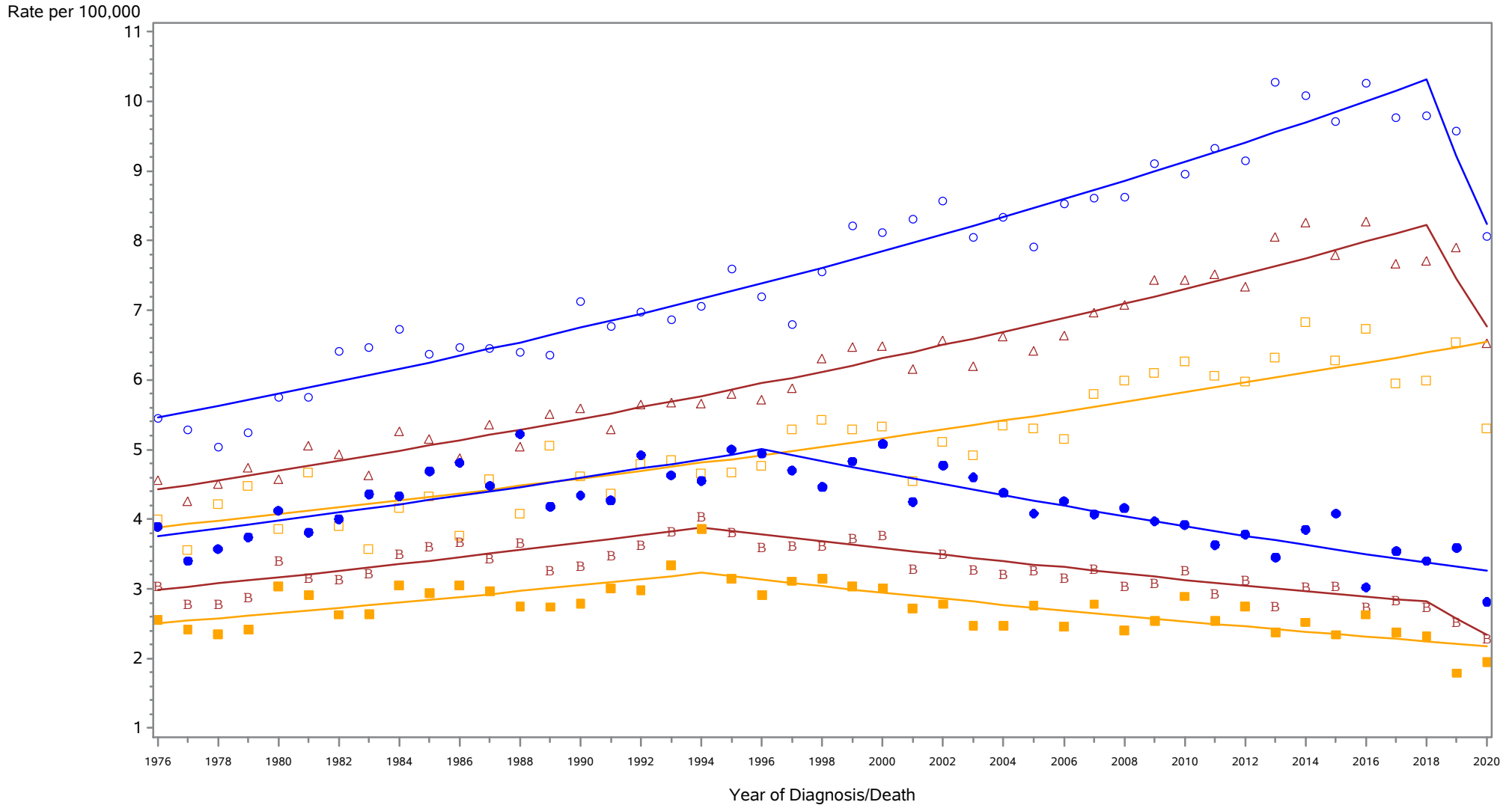

- △ △ △ Incidence among Males and Females
- ○ ○ Incidence among Males
- □ □ Incidence among Females
- ● ● Mortality among Males and Females
- ● ● Mortality among Males
- ■ ■ Mortality among Females

Rates are age-adjusted to the 2000 US population standard. Cancer diagnoses trends in 2020 may have been affected by the coronavirus disease 19 (COVID-19) pandemic. Regression lines are calculated using the Joinpoint Regression Program Version 4.6.0.0, April 2018, National Cancer Institute (<https://surveillance.cancer.gov/joinpoint/>). The data shown here are not identical to the data in the corresponding 2016-2020 incidence table. See the rationale in 'Considerations When Comparing Cancer Statistics Over Time.'

New York State Cancer Registry, NYSDOH
 Age-Adjusted Cancer Incidence and Mortality Rates
 New York State, 1976-2020

Leukemias

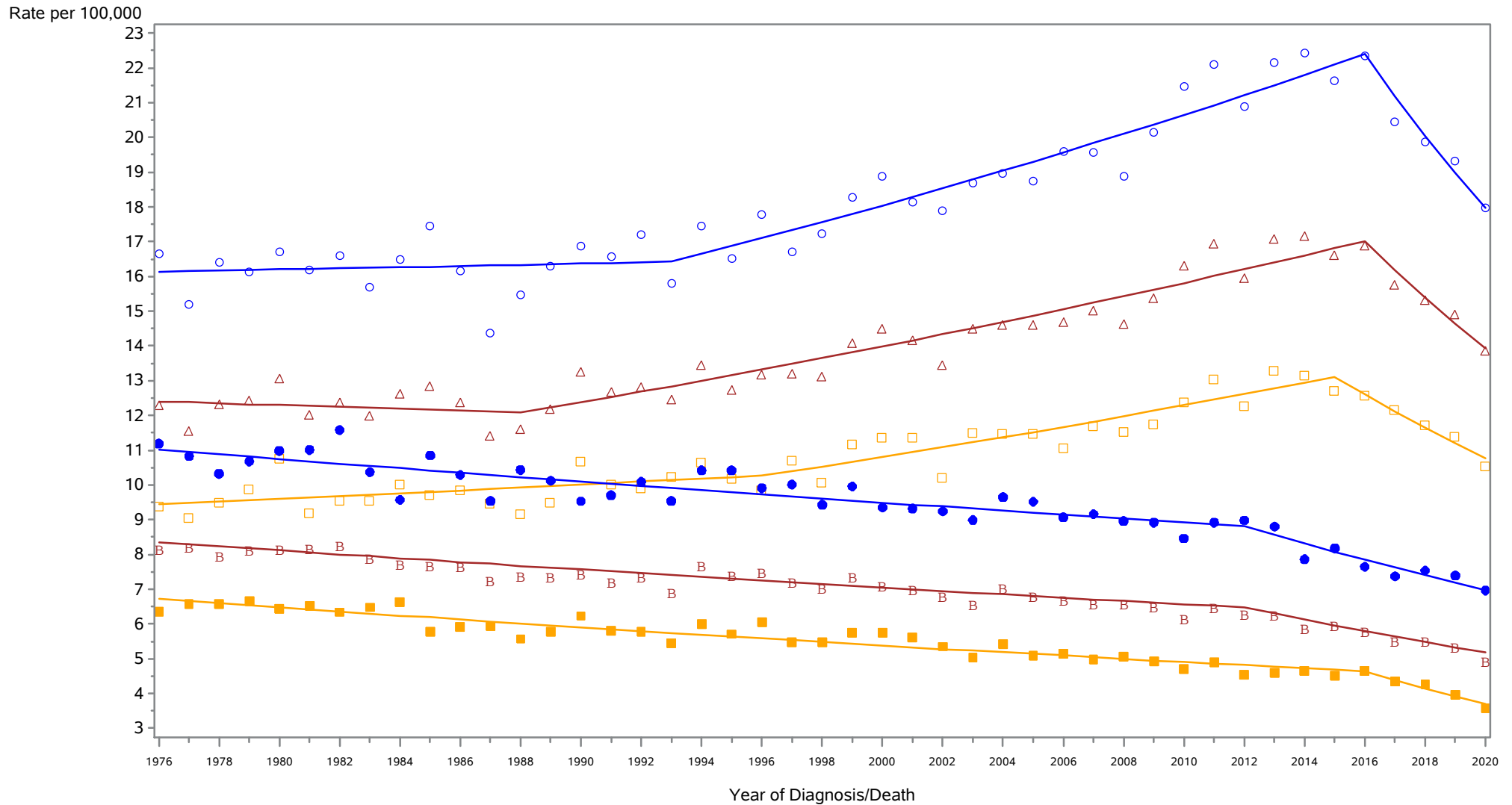

- | | | |
|---|-----------------------------|-------------------------------|
| △ △ △ Incidence among Males and Females | ○ ○ ○ Incidence among Males | □ □ □ Incidence among Females |
| B B B Mortality among Males and Females | ● ● ● Mortality among Males | ■ ■ ■ Mortality among Females |

Rates are age-adjusted to the 2000 US population standard. Cancer diagnoses trends in 2020 may have been affected by the coronavirus disease 19 (COVID-19) pandemic. Regression lines are calculated using the Joinpoint Regression Program Version 4.6.0.0, April 2018, National Cancer Institute (<https://surveillance.cancer.gov/joinpoint/>). The data shown here are not identical to the data in the corresponding 2016-2020 incidence table. See the rationale in 'Considerations When Comparing Cancer Statistics Over Time.'

New York State Cancer Registry, NYSDOH
 Age-Adjusted Cancer Incidence and Mortality Rates
 New York City, 1976-2020

Leukemias

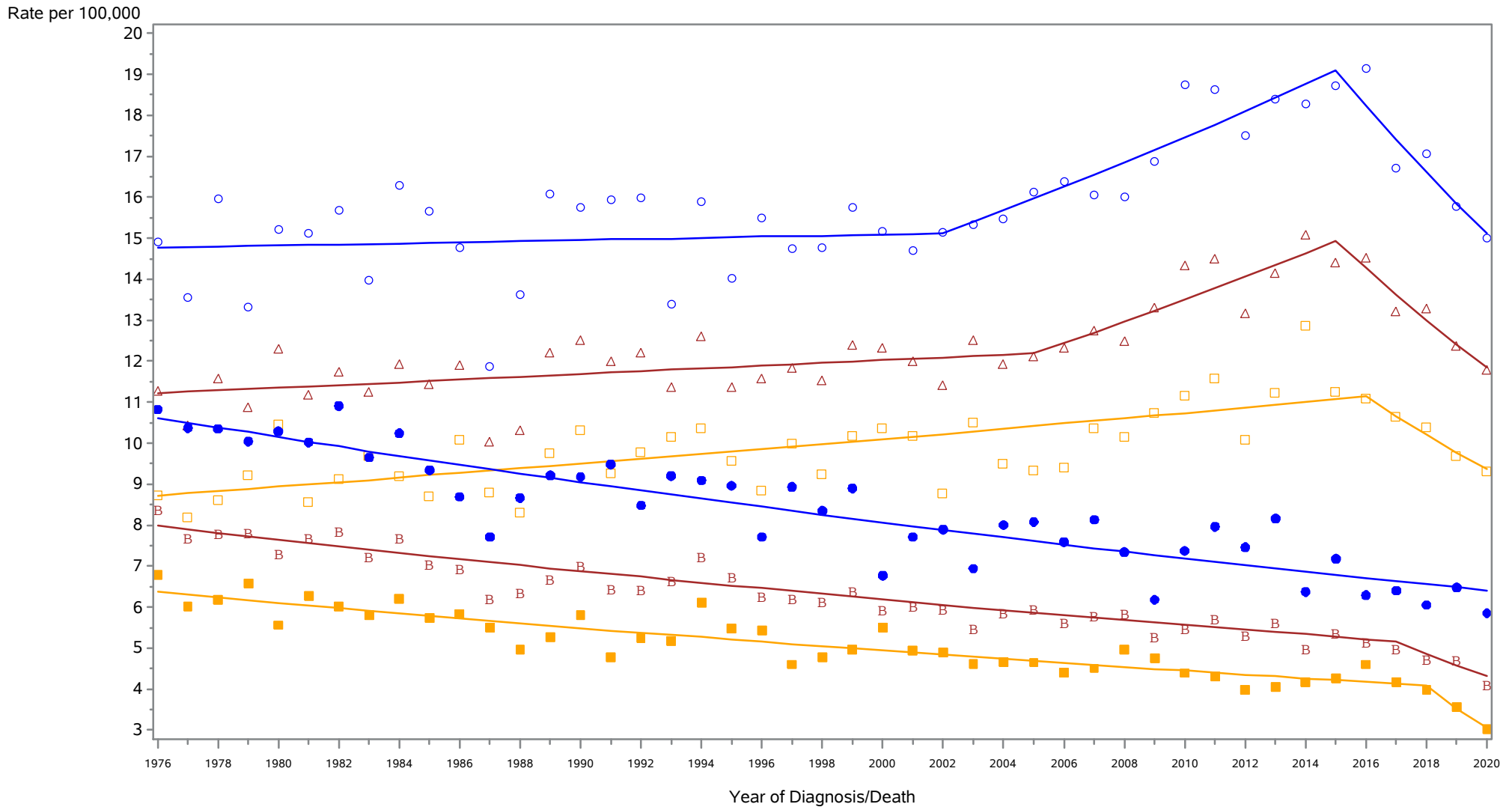

△ △ △ Incidence among Males and Females
 ○ ○ ○ Incidence among Males
 □ □ □ Incidence among Females
B B B Mortality among Males and Females
 ● ● ● Mortality among Males
 ■ ■ ■ Mortality among Females

Rates are age-adjusted to the 2000 US population standard. Cancer diagnoses trends in 2020 may have been affected by the coronavirus disease 19 (COVID-19) pandemic. Regression lines are calculated using the Joinpoint Regression Program Version 4.6.0.0, April 2018, National Cancer Institute (<https://surveillance.cancer.gov/joinpoint/>). The data shown here are not identical to the data in the corresponding 2016-2020 incidence table. See the rationale in 'Considerations When Comparing Cancer Statistics Over Time.'

New York State Cancer Registry, NYSDOH
 Age-Adjusted Cancer Incidence and Mortality Rates
 New York State Excl New York City, 1976-2020

Leukemias

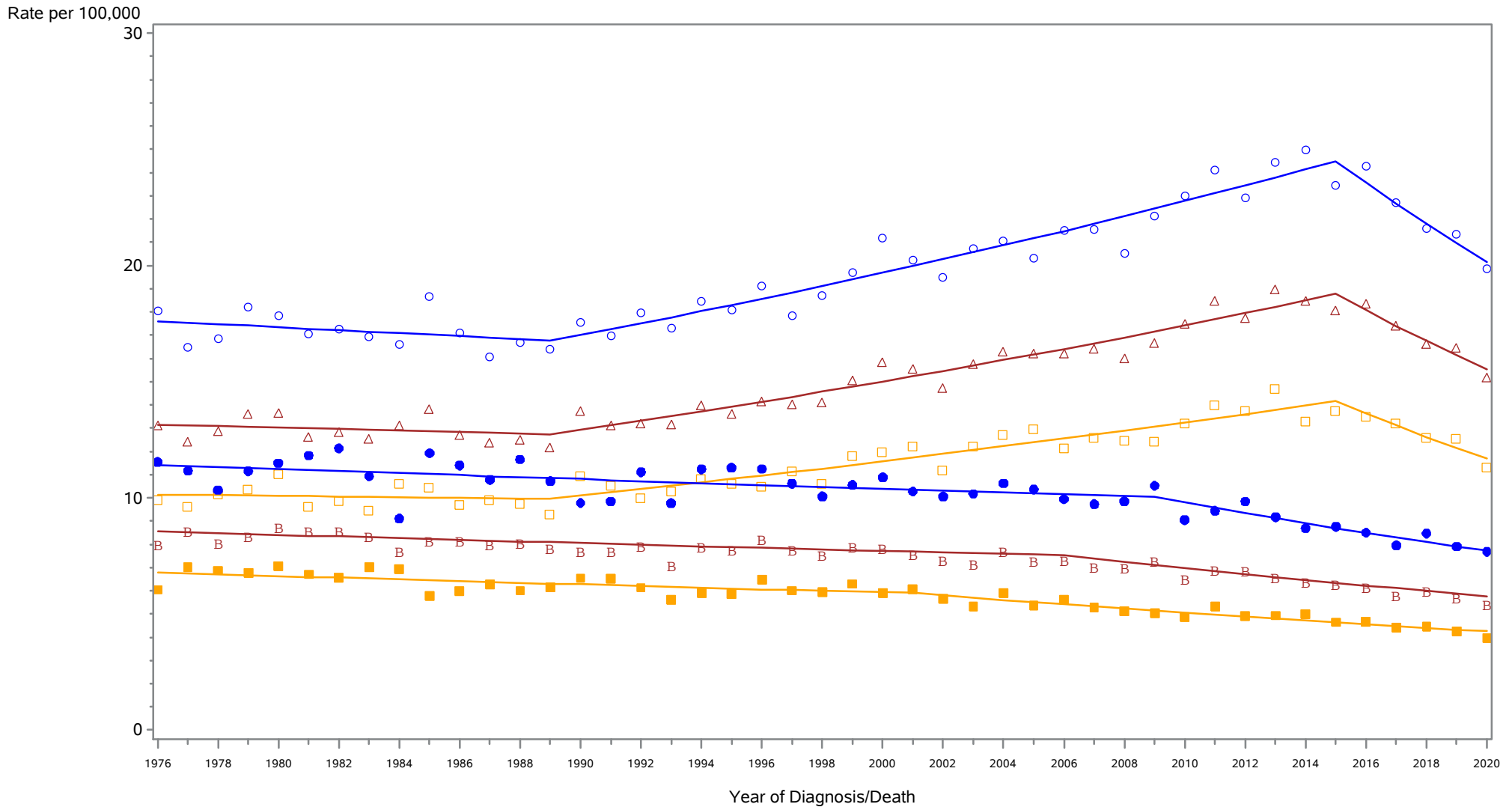

- △ △ △ Incidence among Males and Females
- ○ ○ Incidence among Males
- □ □ Incidence among Females
- ● ● Mortality among Males and Females
- ● ● Mortality among Males
- ■ ■ Mortality among Females

Rates are age-adjusted to the 2000 US population standard. Cancer diagnoses trends in 2020 may have been affected by the coronavirus disease 19 (COVID-19) pandemic. Regression lines are calculated using the Joinpoint Regression Program Version 4.6.0.0, April 2018, National Cancer Institute (<https://surveillance.cancer.gov/joinpoint/>). The data shown here are not identical to the data in the corresponding 2016-2020 incidence table. See the rationale in 'Considerations When Comparing Cancer Statistics Over Time.'