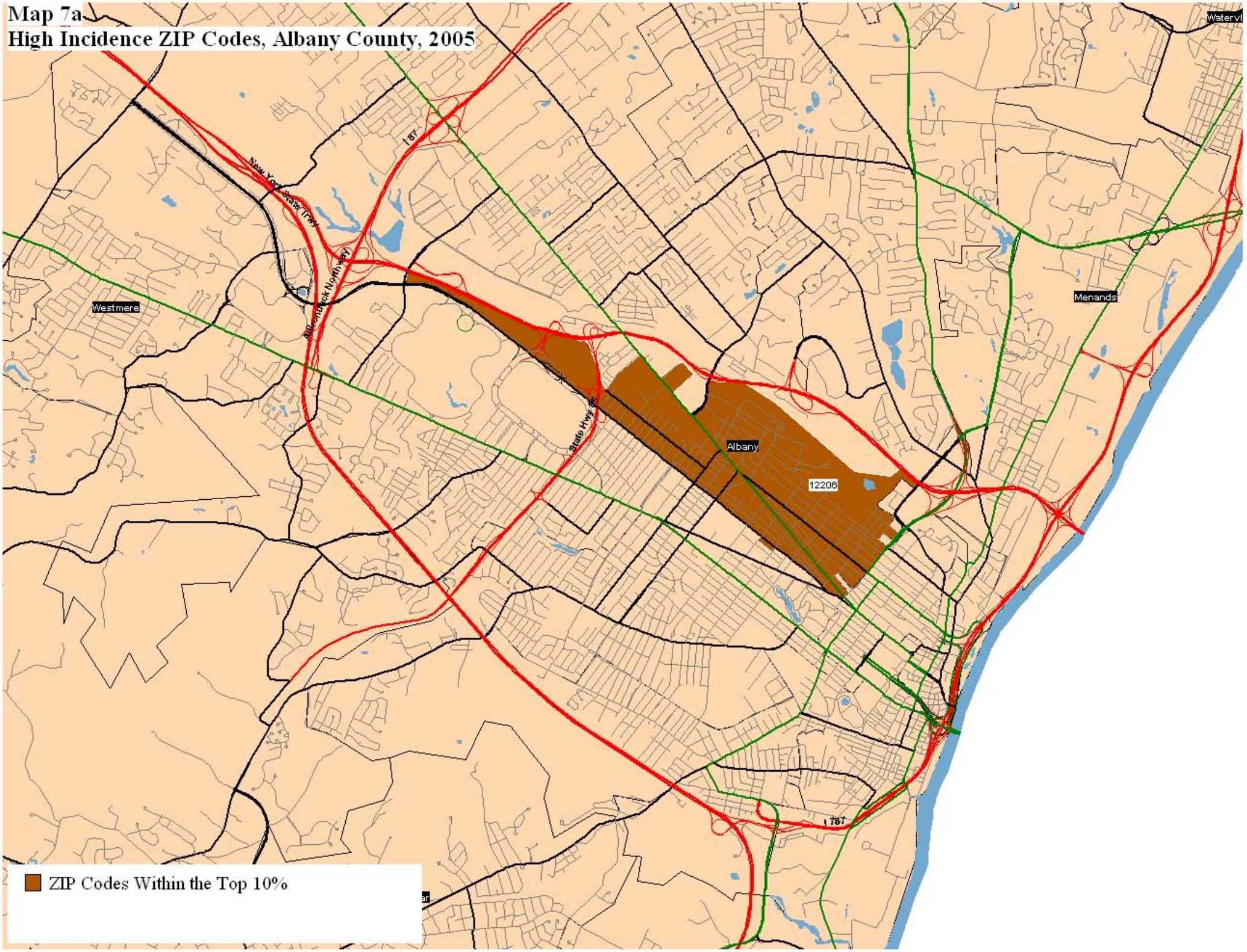Map 7a
High Incidence ZIP Codes, Albany County, 2005