

Pertussis: CDESS Outbreak Categorization, 2022

Guidance for Local Health Department (LHD) reporting of Pertussis cases (Sporadic and Outbreak) on CDESS. This is not a diagnostic tool.

Please use in conjunction with case definitions and other Bureau of Immunization Guidance

Health care provider reports a probable case of pertussis to LHD
OR
 Positive PCR/Culture result reported to ECLRS
(Serologic testing is not standardized and should not be relied on as criterion for lab confirmation)

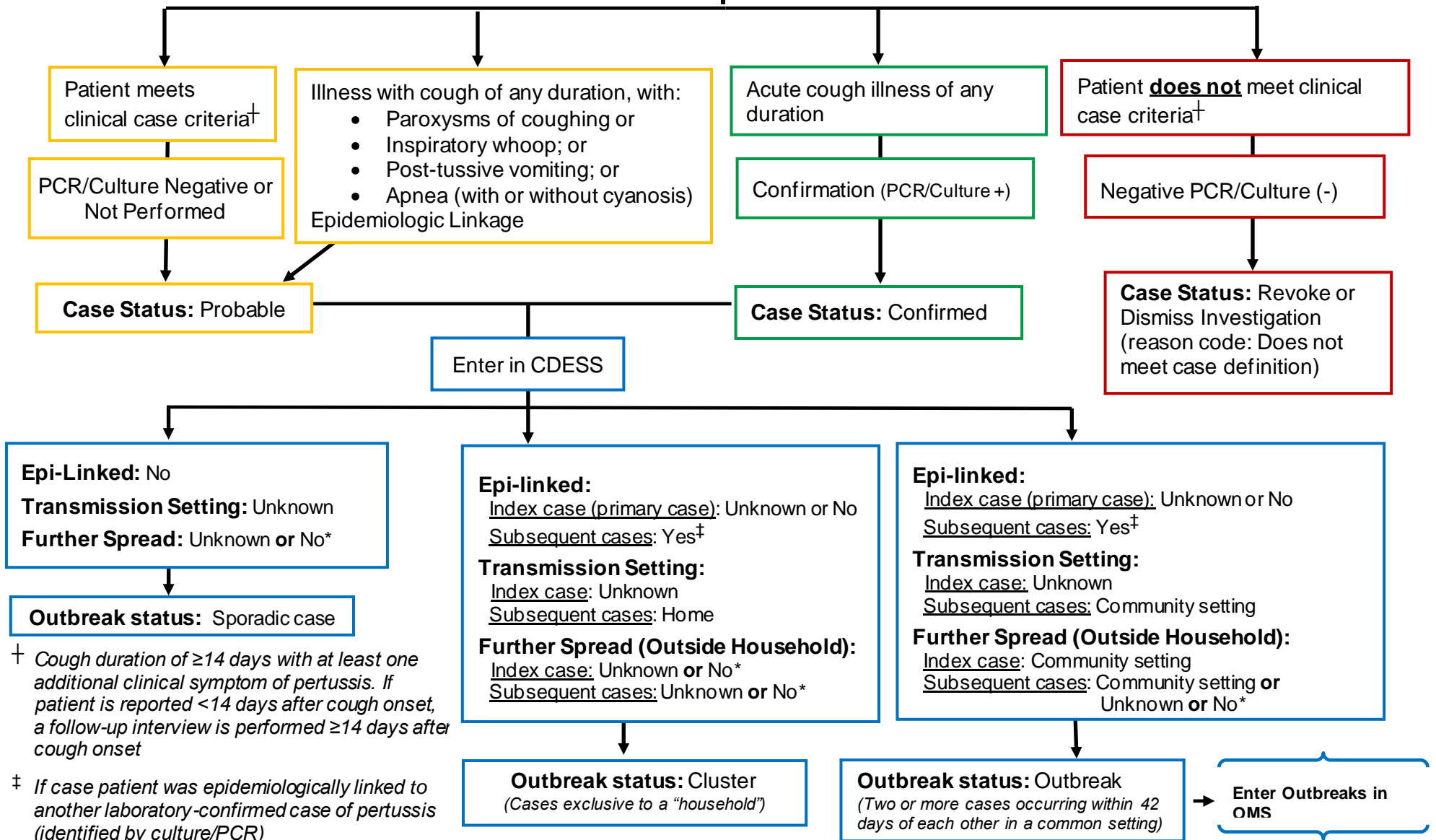

† Cough duration of ≥14 days with at least one additional clinical symptom of pertussis. If patient is reported <14 days after cough onset, a follow-up interview is performed ≥14 days after cough onset

‡ If case patient was epidemiologically linked to another laboratory-confirmed case of pertussis (identified by culture/PCR)

* If no further spread identified