

New York State Cancer Registry, NYSDOH
 Age-Adjusted Cancer Incidence and Mortality Rates
 New York State, 1976-2015

All Invasive Malignant Tumors

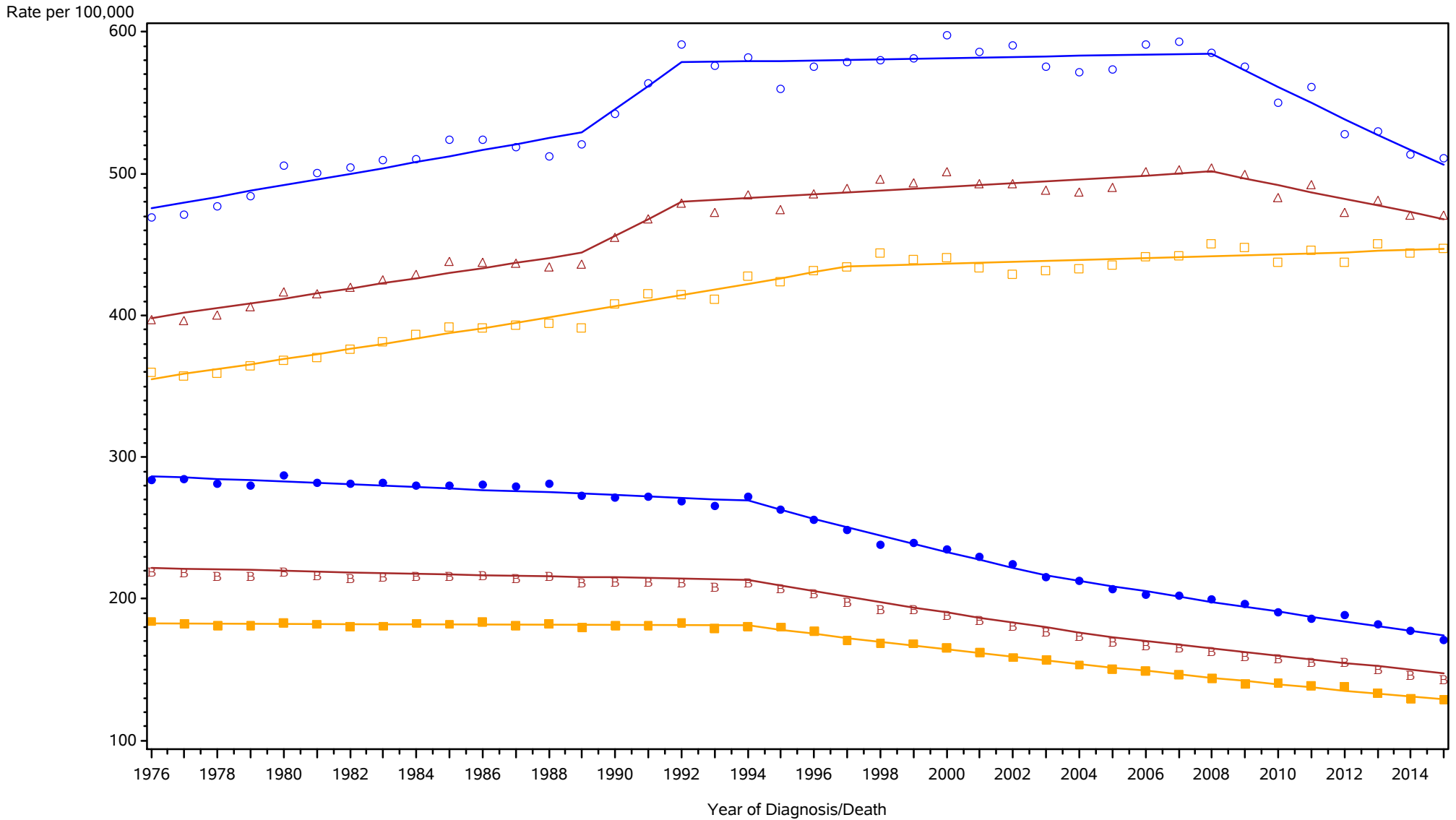

△ △ △ Incidence among Males and Females
 ○ ○ ○ Incidence among Males
 □ □ □ Incidence among Females
● ● ● Mortality among Males and Females
 ● ● ● Mortality among Males
 ■ ■ ■ Mortality among Females

Rates are age-adjusted to the 2000 US population standard.
 Regression lines are calculated using the Joinpoint Regression Program Version 4.3.1.0, April 2016, National Cancer Institute (<http://srab.cancer.gov/joinpoint/>).
 The data shown here are not identical to the data in the corresponding 2011-2015 incidence table. See the rationale in 'Considerations When Comparing Cancer Statistics Over Time.'

New York State Cancer Registry, NYSDOH
 Age-Adjusted Cancer Incidence and Mortality Rates
 New York City, 1976-2015

All Invasive Malignant Tumors

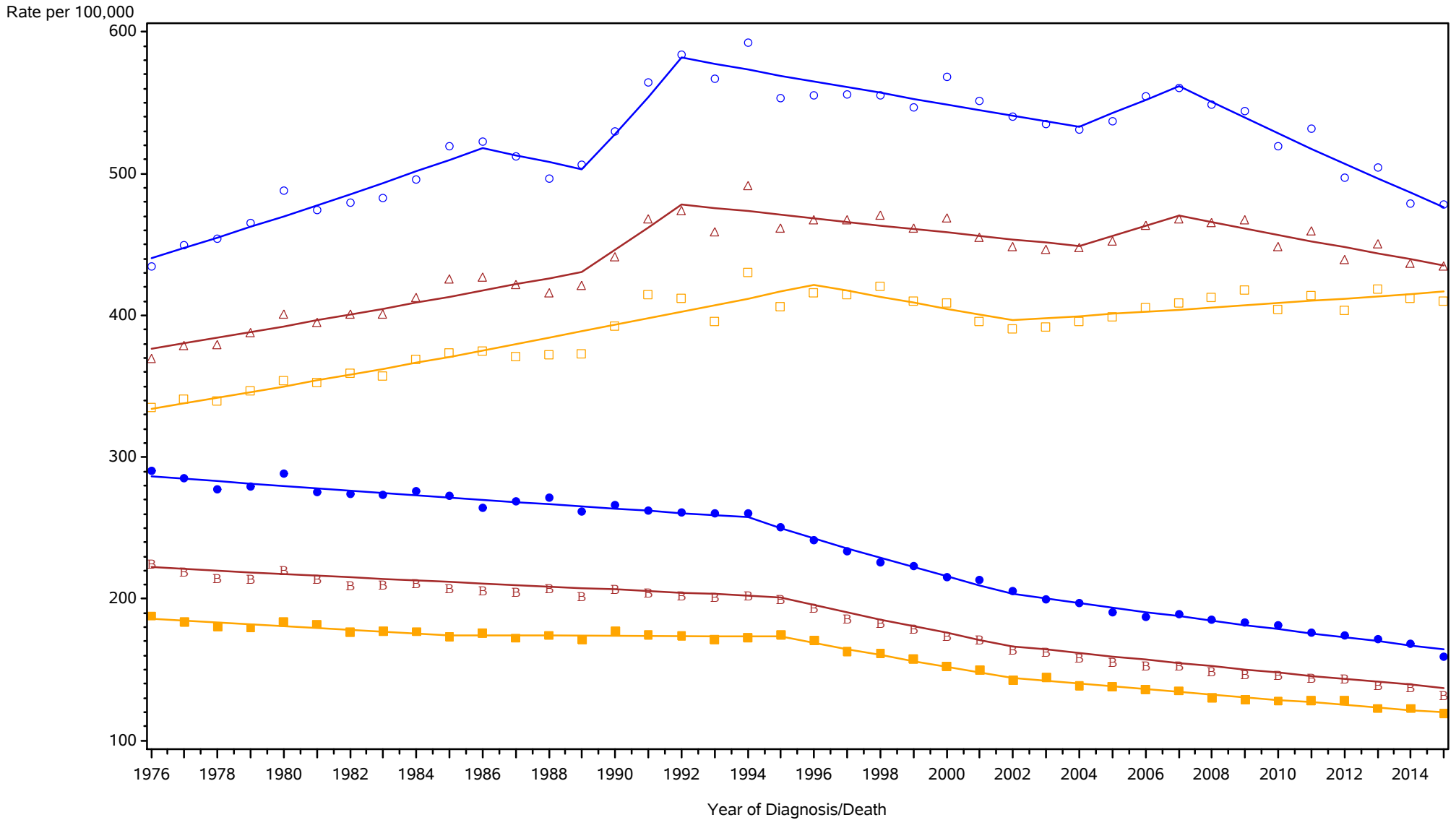

△ △ △ Incidence among Males and Females
 ○ ○ ○ Incidence among Males
 □ □ □ Incidence among Females
B B B Mortality among Males and Females
 ● ● ● Mortality among Males
 ■ ■ ■ Mortality among Females

Rates are age-adjusted to the 2000 US population standard.
 Regression lines are calculated using the Joinpoint Regression Program Version 4.3.1.0, April 2016, National Cancer Institute (<http://srab.cancer.gov/joinpoint/>).
 The data shown here are not identical to the data in the corresponding 2011-2015 incidence table. See the rationale in 'Considerations When Comparing Cancer Statistics Over Time.'

New York State Cancer Registry, NYSDOH
 Age-Adjusted Cancer Incidence and Mortality Rates
 New York State Excl New York City, 1976-2015

All Invasive Malignant Tumors

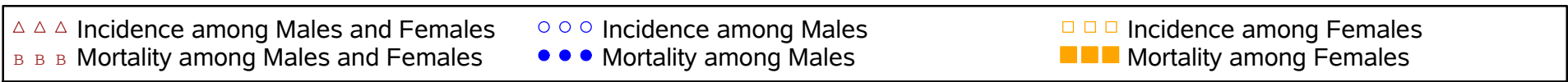
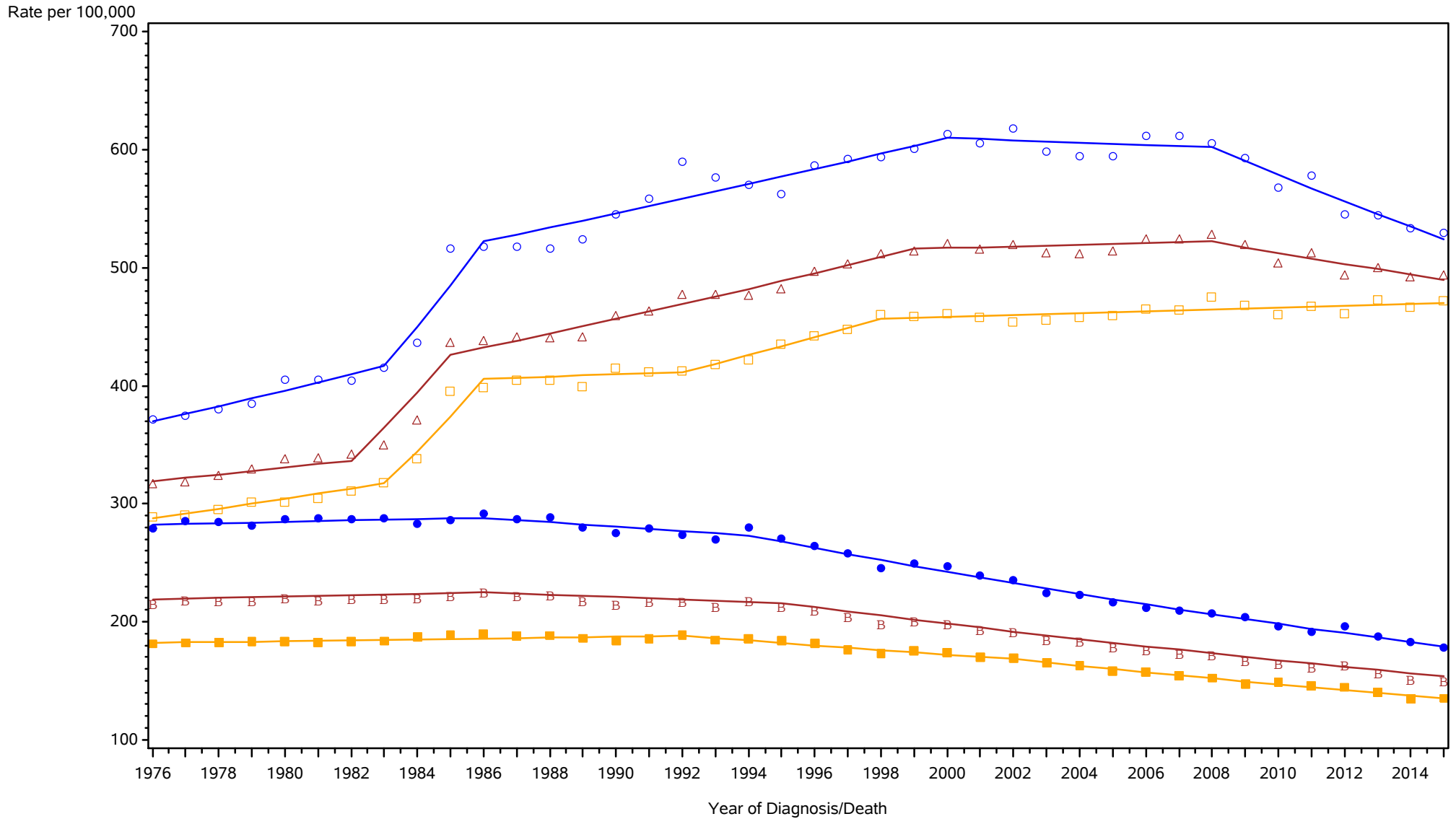

Rates are age-adjusted to the 2000 US population standard.
 Regression lines are calculated using the Joinpoint Regression Program Version 4.3.1.0, April 2016, National Cancer Institute (<http://srab.cancer.gov/joinpoint/>).
 The data shown here are not identical to the data in the corresponding 2011-2015 incidence table. See the rationale in 'Considerations When Comparing Cancer Statistics Over Time.'

New York State Cancer Registry, NYSDOH
 Age-Adjusted Cancer Incidence and Mortality Rates
 New York State, 1976-2015

Oral cavity and pharynx

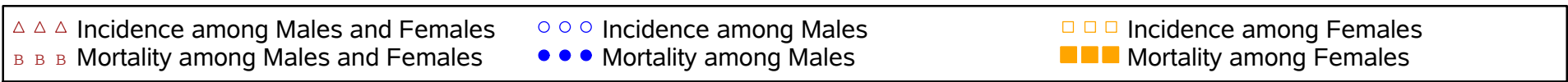
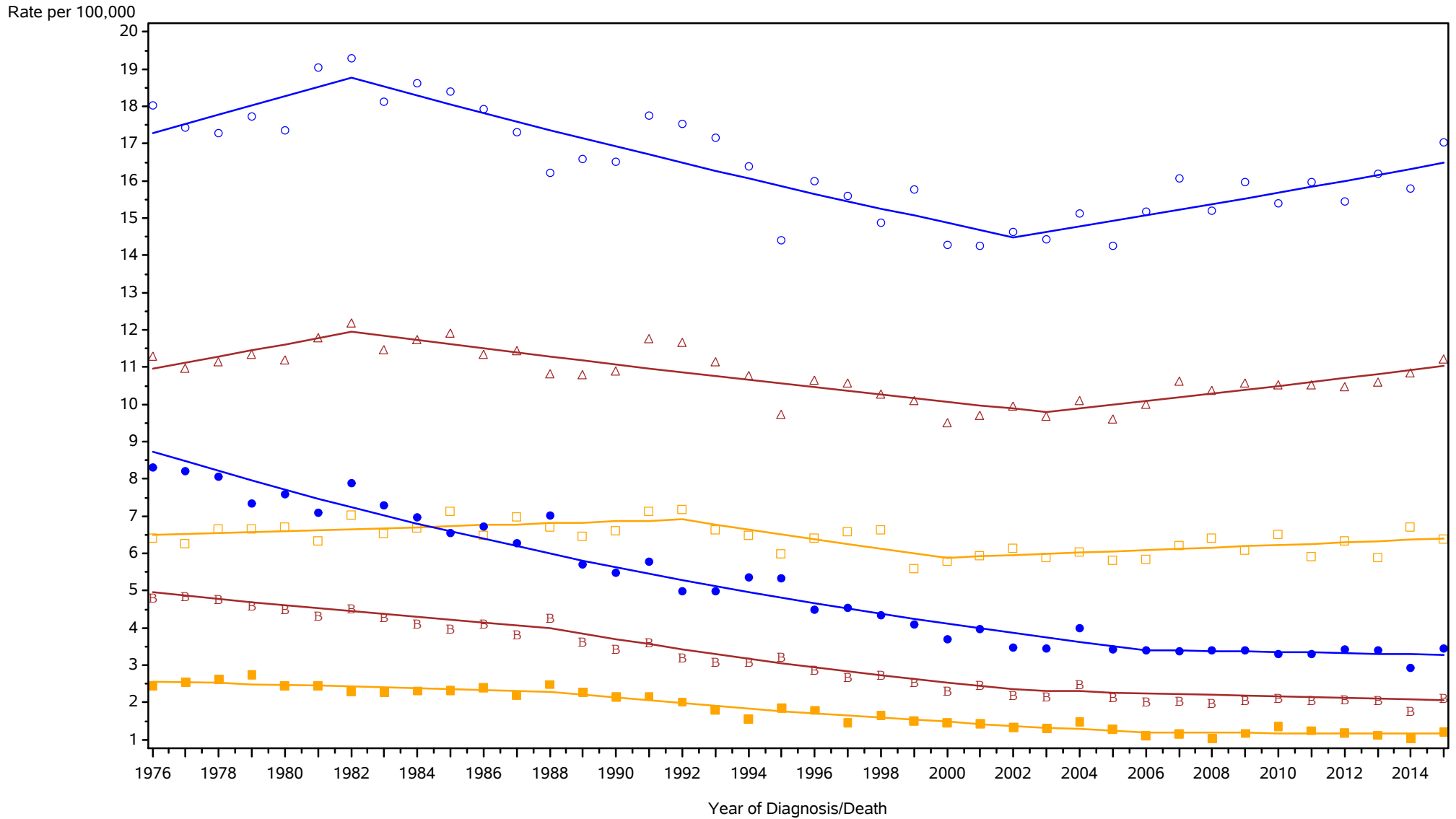

Rates are age-adjusted to the 2000 US population standard.
 Regression lines are calculated using the Joinpoint Regression Program Version 4.3.1.0, April 2016, National Cancer Institute (<http://srab.cancer.gov/joinpoint/>).
 The data shown here are not identical to the data in the corresponding 2011-2015 incidence table. See the rationale in 'Considerations When Comparing Cancer Statistics Over Time.'

New York State Cancer Registry, NYSDOH
 Age-Adjusted Cancer Incidence and Mortality Rates
 New York City, 1976-2015

Oral cavity and pharynx

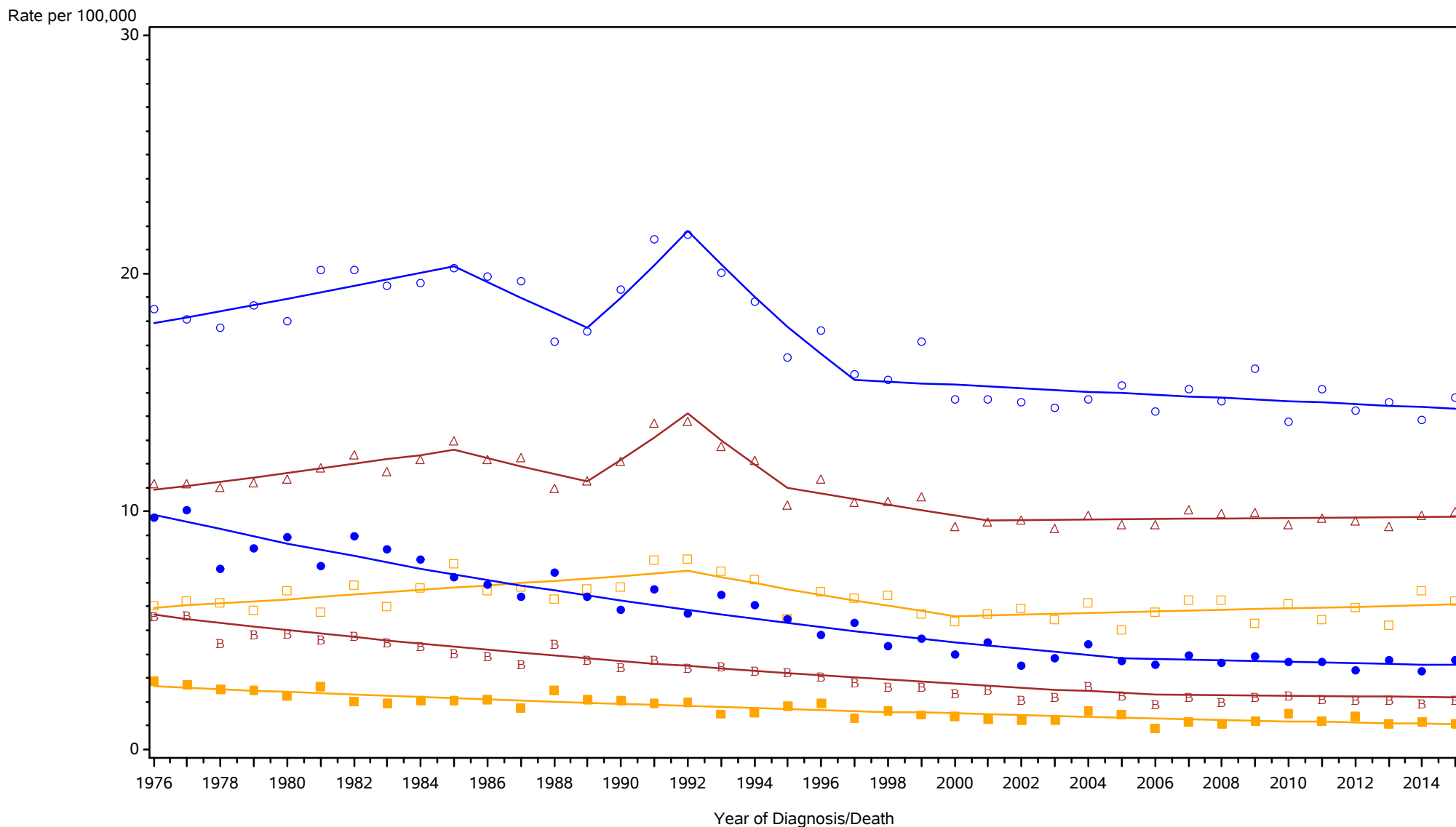

△ △ △ Incidence among Males and Females
 ○ ○ ○ Incidence among Males
 □ □ □ Incidence among Females
B B B Mortality among Males and Females
 ● ● ● Mortality among Males
 ■ ■ ■ Mortality among Females

Rates are age-adjusted to the 2000 US population standard.
 Regression lines are calculated using the Joinpoint Regression Program Version 4.3.1.0, April 2016, National Cancer Institute (<http://srab.cancer.gov/joinpoint/>).
 The data shown here are not identical to the data in the corresponding 2011-2015 incidence table. See the rationale in 'Considerations When Comparing Cancer Statistics Over Time.'

New York State Cancer Registry, NYSDOH
 Age-Adjusted Cancer Incidence and Mortality Rates
 New York State Excl New York City, 1976-2015

Oral cavity and pharynx

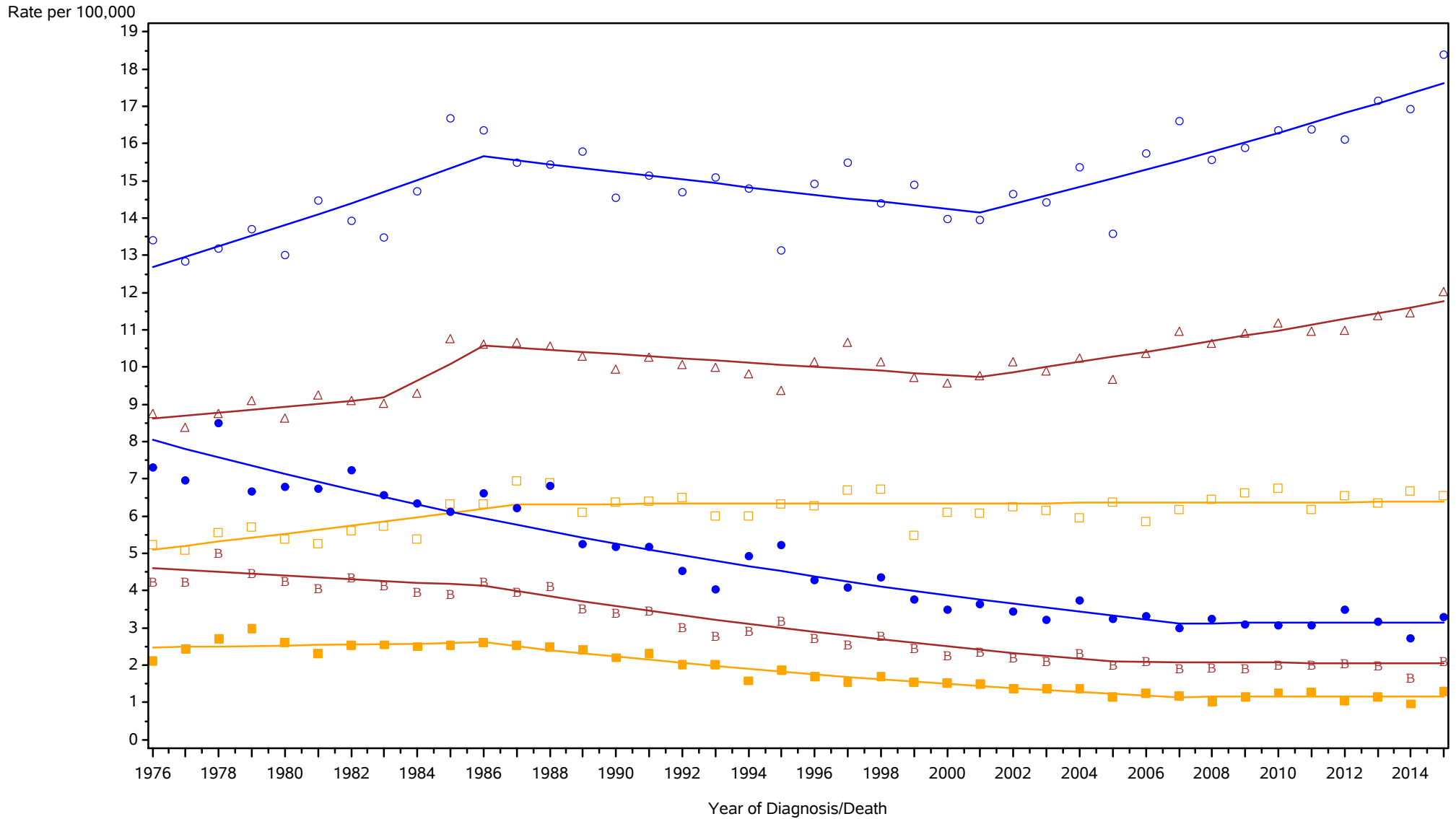

- △ △ △ Incidence among Males and Females
- ● ● Mortality among Males and Females
- ○ ○ Incidence among Males
- ● ● Mortality among Males
- □ □ Incidence among Females
- ■ ■ Mortality among Females

Rates are age-adjusted to the 2000 US population standard.
 Regression lines are calculated using the Joinpoint Regression Program Version 4.3.1.0, April 2016, National Cancer Institute (<http://srab.cancer.gov/joinpoint/>).
 The data shown here are not identical to the data in the corresponding 2011-2015 incidence table. See the rationale in 'Considerations When Comparing Cancer Statistics Over Time.'

New York State Cancer Registry, NYSDOH
 Age-Adjusted Cancer Incidence and Mortality Rates
 New York State, 1976-2015

Esophagus

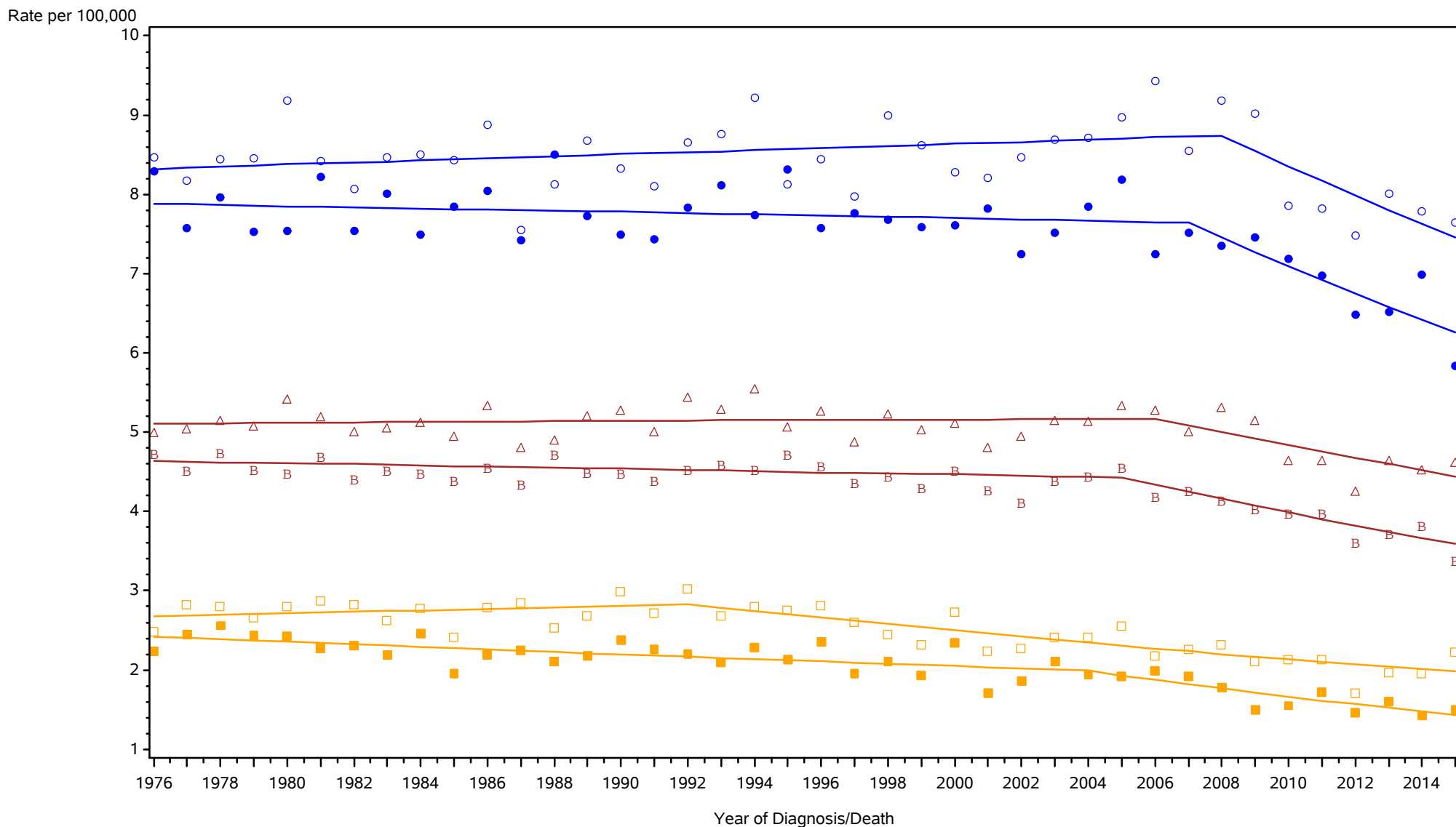

- △ △ △ Incidence among Males and Females
- ○ ○ Incidence among Males
- □ □ Incidence among Females
- B B B Mortality among Males and Females
- ● ● Mortality among Males
- ■ ■ Mortality among Females

Rates are age-adjusted to the 2000 US population standard.
 Regression lines are calculated using the Joinpoint Regression Program Version 4.3.1.0, April 2016, National Cancer Institute (<http://srab.cancer.gov/joinpoint/>).
 The data shown here are not identical to the data in the corresponding 2011-2015 incidence table. See the rationale in 'Considerations When Comparing Cancer Statistics Over Time.'

New York State Cancer Registry, NYSDOH
 Age-Adjusted Cancer Incidence and Mortality Rates
 New York City, 1976-2015

Esophagus

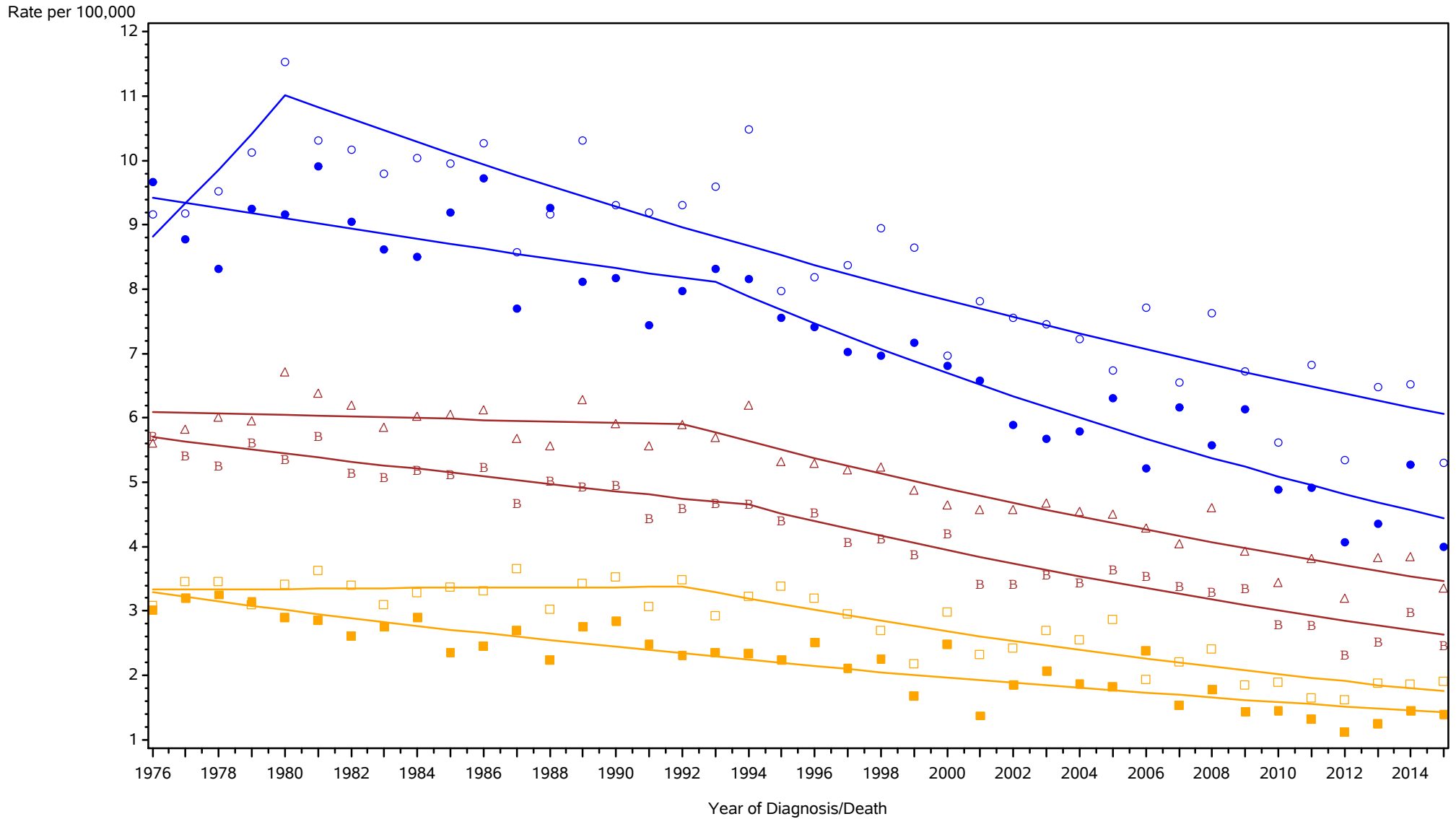

- △ △ △ Incidence among Males and Females
- ○ ○ Incidence among Males
- □ □ Incidence among Females
- B B B Mortality among Males and Females
- ● ● Mortality among Males
- ■ ■ Mortality among Females

Rates are age-adjusted to the 2000 US population standard.
 Regression lines are calculated using the Joinpoint Regression Program Version 4.3.1.0, April 2016, National Cancer Institute (<http://srab.cancer.gov/joinpoint/>).
 The data shown here are not identical to the data in the corresponding 2011-2015 incidence table. See the rationale in 'Considerations When Comparing Cancer Statistics Over Time.'

New York State Cancer Registry, NYSDOH
 Age-Adjusted Cancer Incidence and Mortality Rates
 New York State Excl New York City, 1976-2015

Esophagus

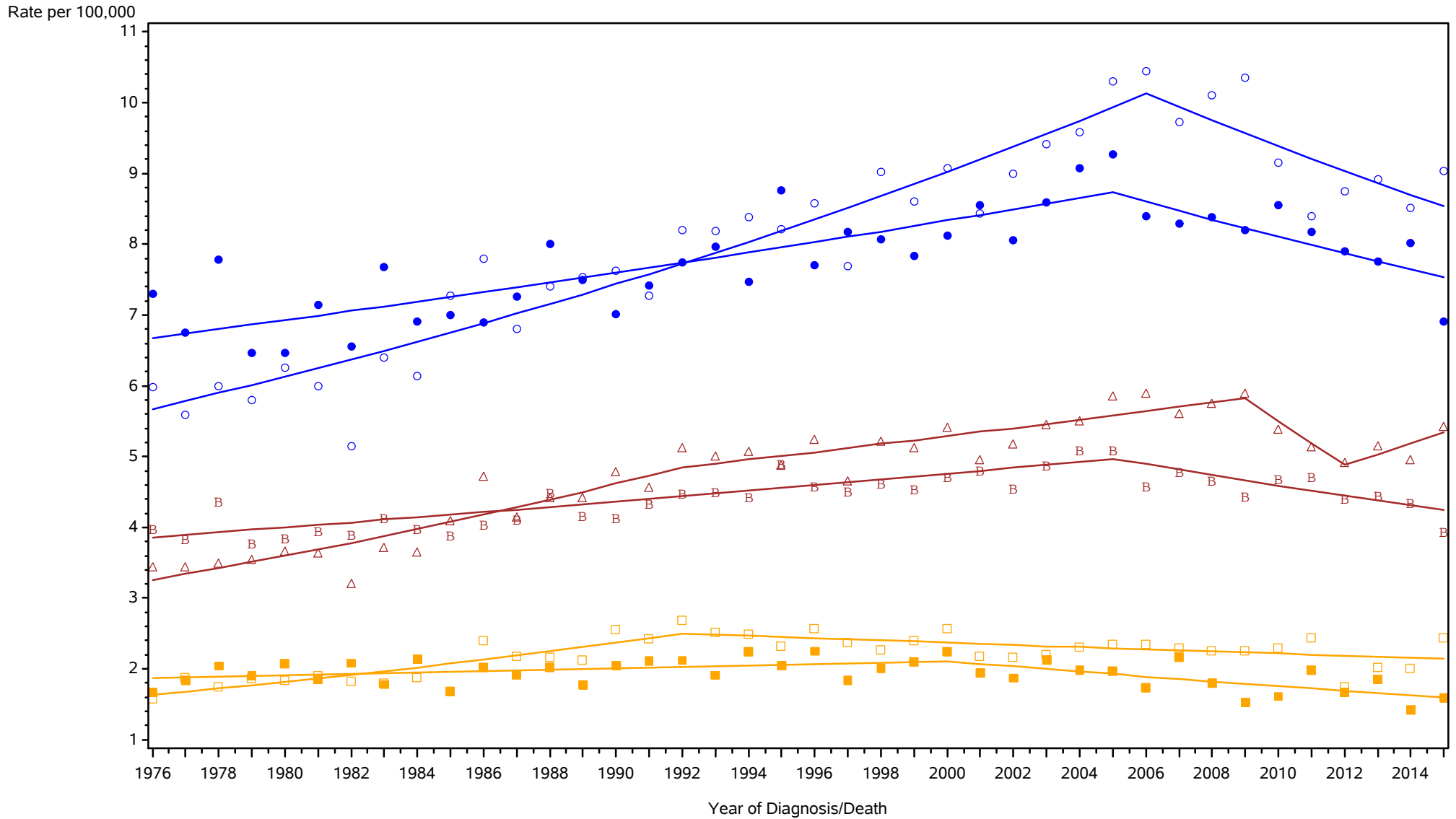

- △ △ △ Incidence among Males and Females
- ○ ○ Incidence among Males
- □ □ Incidence among Females
- B B B Mortality among Males and Females
- ● ● Mortality among Males
- ■ ■ Mortality among Females

Rates are age-adjusted to the 2000 US population standard.
 Regression lines are calculated using the Joinpoint Regression Program Version 4.3.1.0, April 2016, National Cancer Institute (<http://srab.cancer.gov/joinpoint/>).
 The data shown here are not identical to the data in the corresponding 2011-2015 incidence table. See the rationale in 'Considerations When Comparing Cancer Statistics Over Time.'

New York State Cancer Registry, NYSDOH
 Age-Adjusted Cancer Incidence and Mortality Rates
 New York State, 1976-2015

Stomach

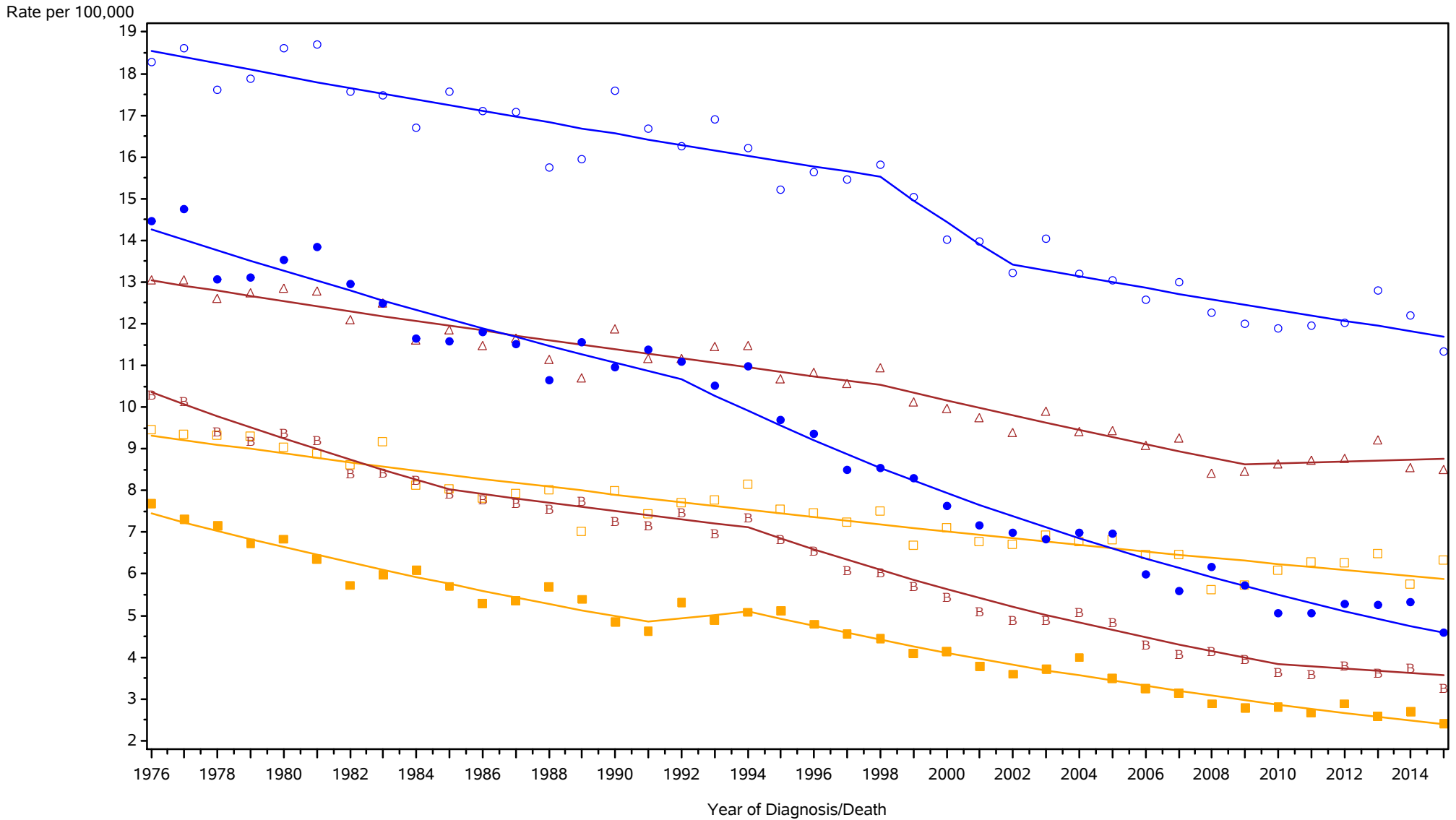

- △ △ △ Incidence among Males and Females
- ○ ○ Incidence among Males
- □ □ Incidence among Females
- B B B Mortality among Males and Females
- ● ● Mortality among Males
- ■ ■ Mortality among Females

Rates are age-adjusted to the 2000 US population standard.
 Regression lines are calculated using the Joinpoint Regression Program Version 4.3.1.0, April 2016, National Cancer Institute (<http://srab.cancer.gov/joinpoint/>).
 The data shown here are not identical to the data in the corresponding 2011-2015 incidence table. See the rationale in 'Considerations When Comparing Cancer Statistics Over Time.'

New York State Cancer Registry, NYSDOH
 Age-Adjusted Cancer Incidence and Mortality Rates
 New York City, 1976-2015

Stomach

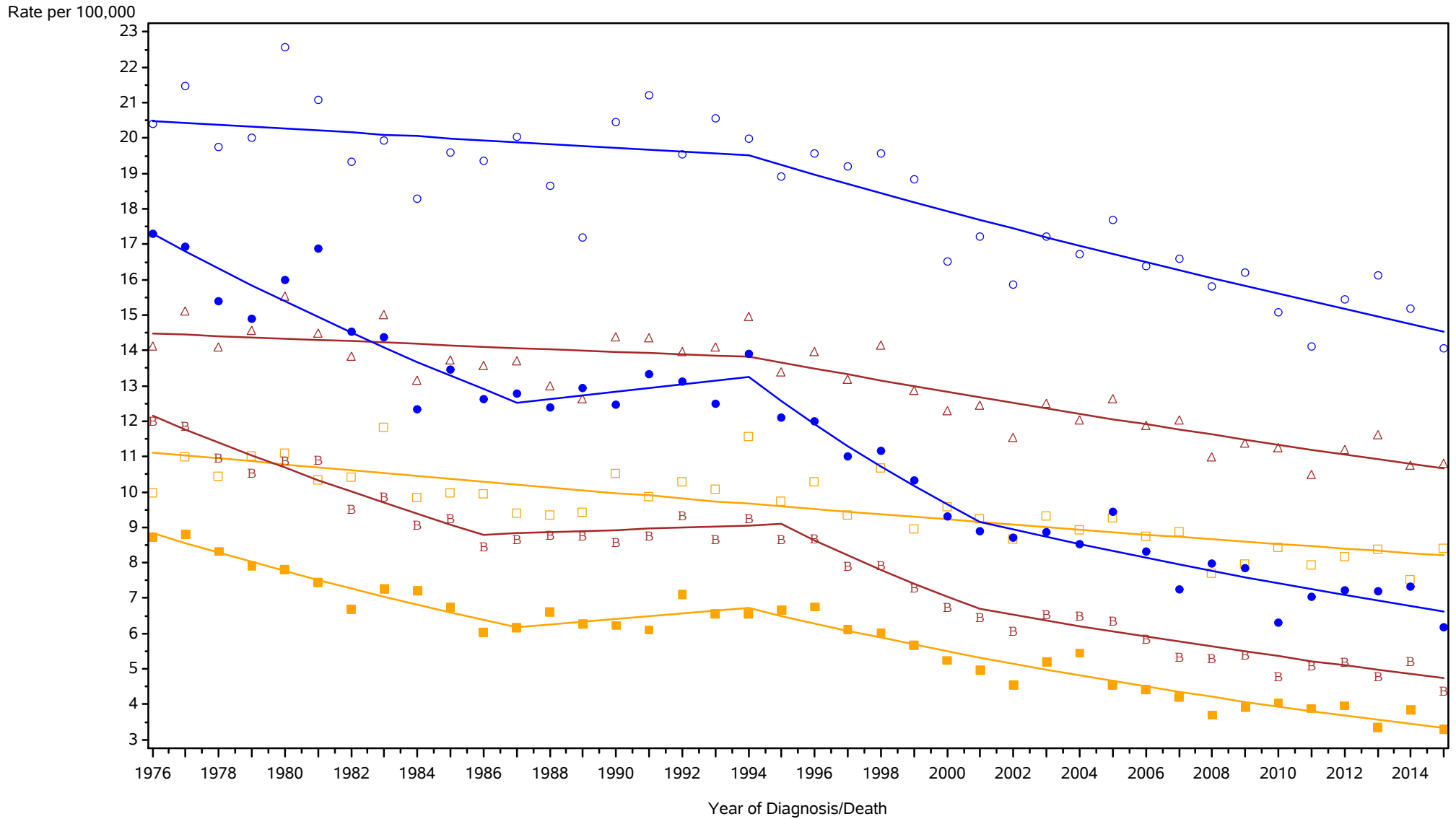

- △ △ △ Incidence among Males and Females
- ● ● Incidence among Males
- □ □ Incidence among Females
- B B B Mortality among Males and Females
- ● ● Mortality among Males
- ■ ■ Mortality among Females

Rates are age-adjusted to the 2000 US population standard.
 Regression lines are calculated using the Joinpoint Regression Program Version 4.3.1.0, April 2016, National Cancer Institute (<http://srab.cancer.gov/joinpoint/>).
 The data shown here are not identical to the data in the corresponding 2011-2015 incidence table. See the rationale in 'Considerations When Comparing Cancer Statistics Over Time.'

New York State Cancer Registry, NYSDOH
 Age-Adjusted Cancer Incidence and Mortality Rates
 New York State Excl New York City, 1976-2015

Stomach

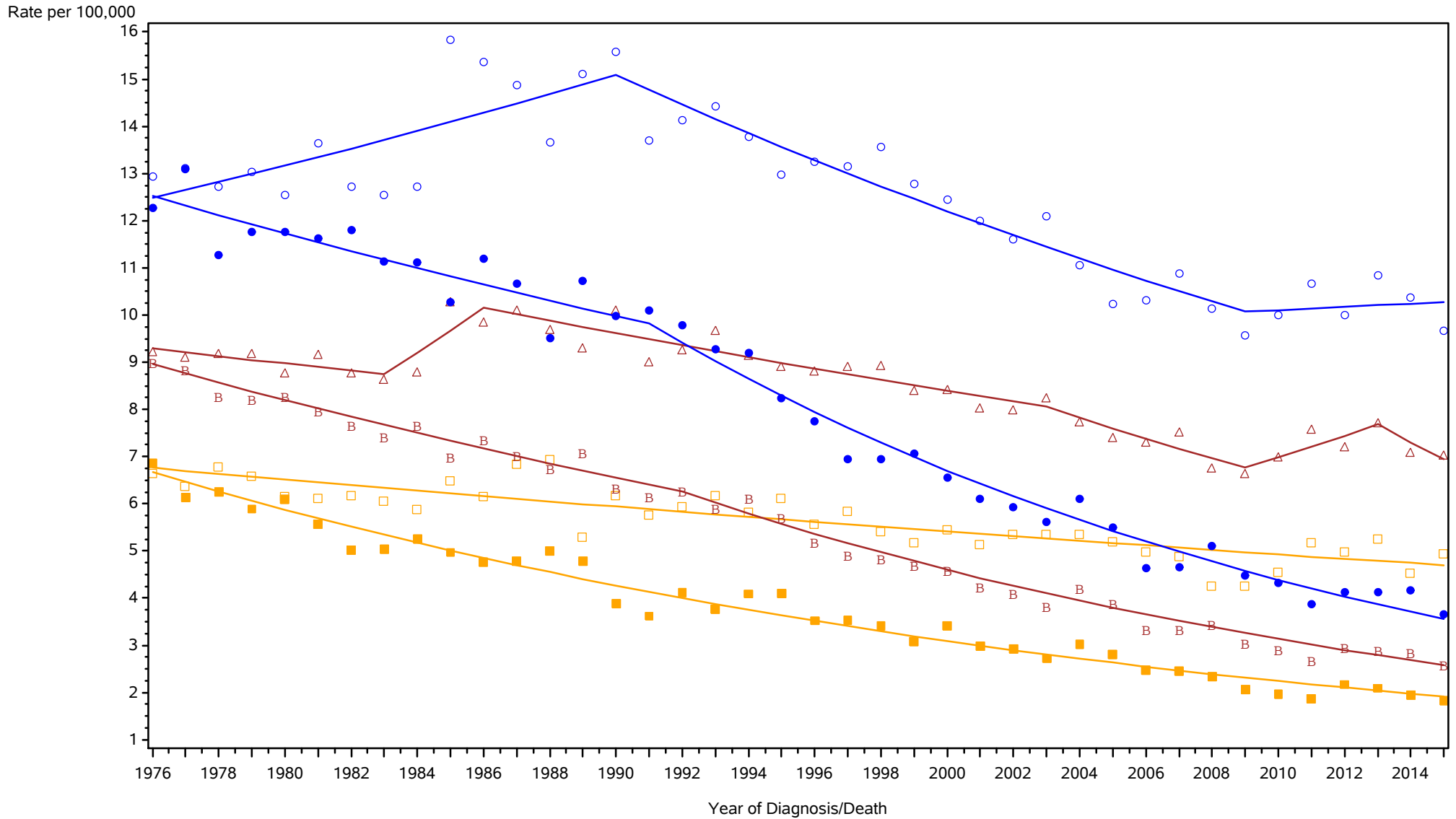

△ △ △ Incidence among Males and Females ○ ○ ○ Incidence among Males □ □ □ Incidence among Females
 ● ● ● Mortality among Males and Females ● ● ● Mortality among Males ■ ■ ■ Mortality among Females

Rates are age-adjusted to the 2000 US population standard.
 Regression lines are calculated using the Joinpoint Regression Program Version 4.3.1.0, April 2016, National Cancer Institute (<http://srab.cancer.gov/joinpoint/>).
 The data shown here are not identical to the data in the corresponding 2011-2015 incidence table. See the rationale in 'Considerations When Comparing Cancer Statistics Over Time.'

New York State Cancer Registry, NYSDOH
 Age-Adjusted Cancer Incidence and Mortality Rates
 New York State, 1976-2015

Colorectal

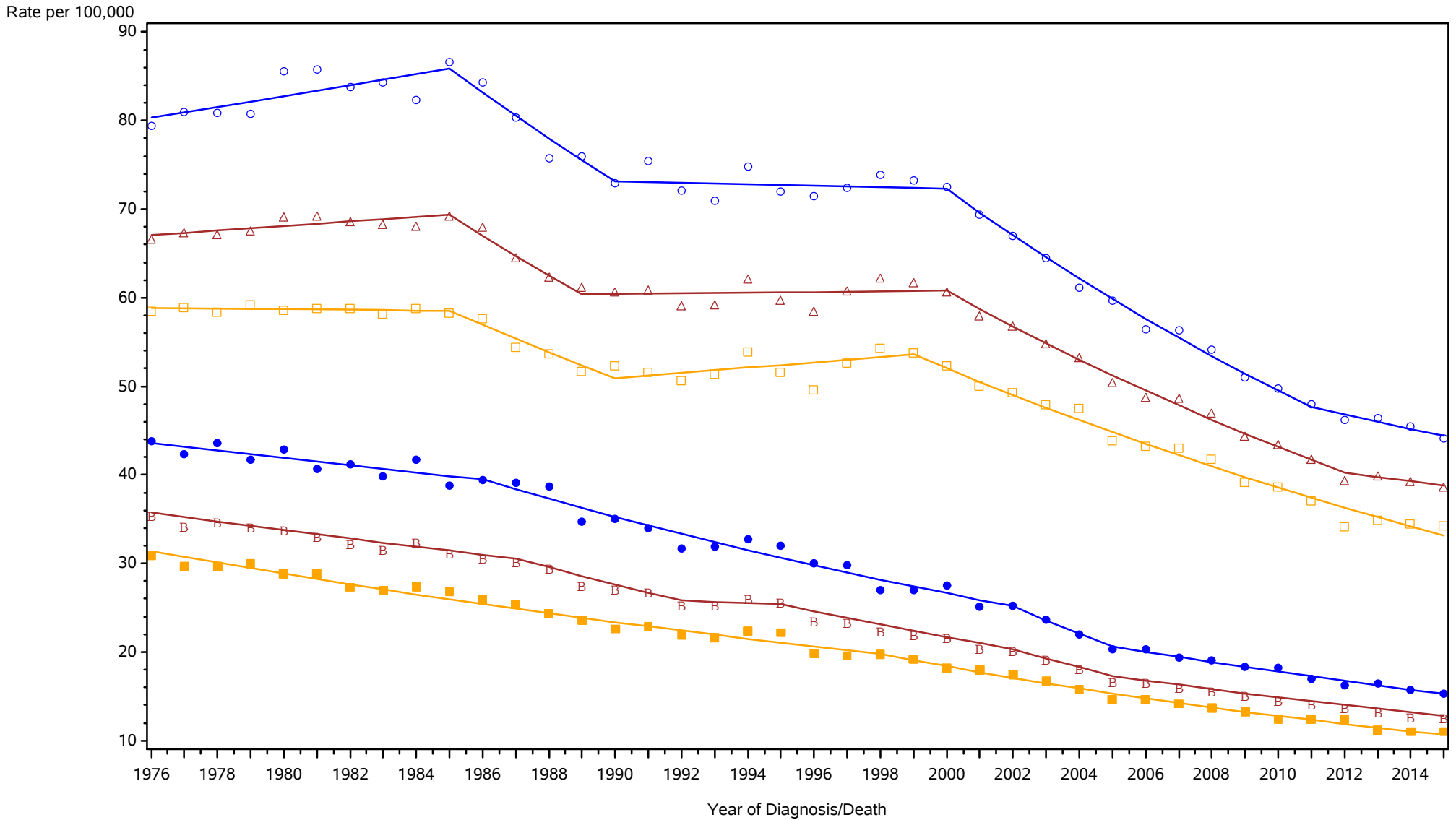

- △ △ △ Incidence among Males and Females
- ○ ○ Incidence among Males
- □ □ Incidence among Females
- ● ● Mortality among Males
- ■ ■ Mortality among Females
- ■ ■ Mortality among Males and Females

Rates are age-adjusted to the 2000 US population standard.
 Regression lines are calculated using the Joinpoint Regression Program Version 4.3.1.0, April 2016, National Cancer Institute (<http://srab.cancer.gov/joinpoint/>).
 The data shown here are not identical to the data in the corresponding 2011-2015 incidence table. See the rationale in 'Considerations When Comparing Cancer Statistics Over Time.'

New York State Cancer Registry, NYSDOH Age-Adjusted Cancer Incidence and Mortality Rates New York City, 1976-2015

Colorectal

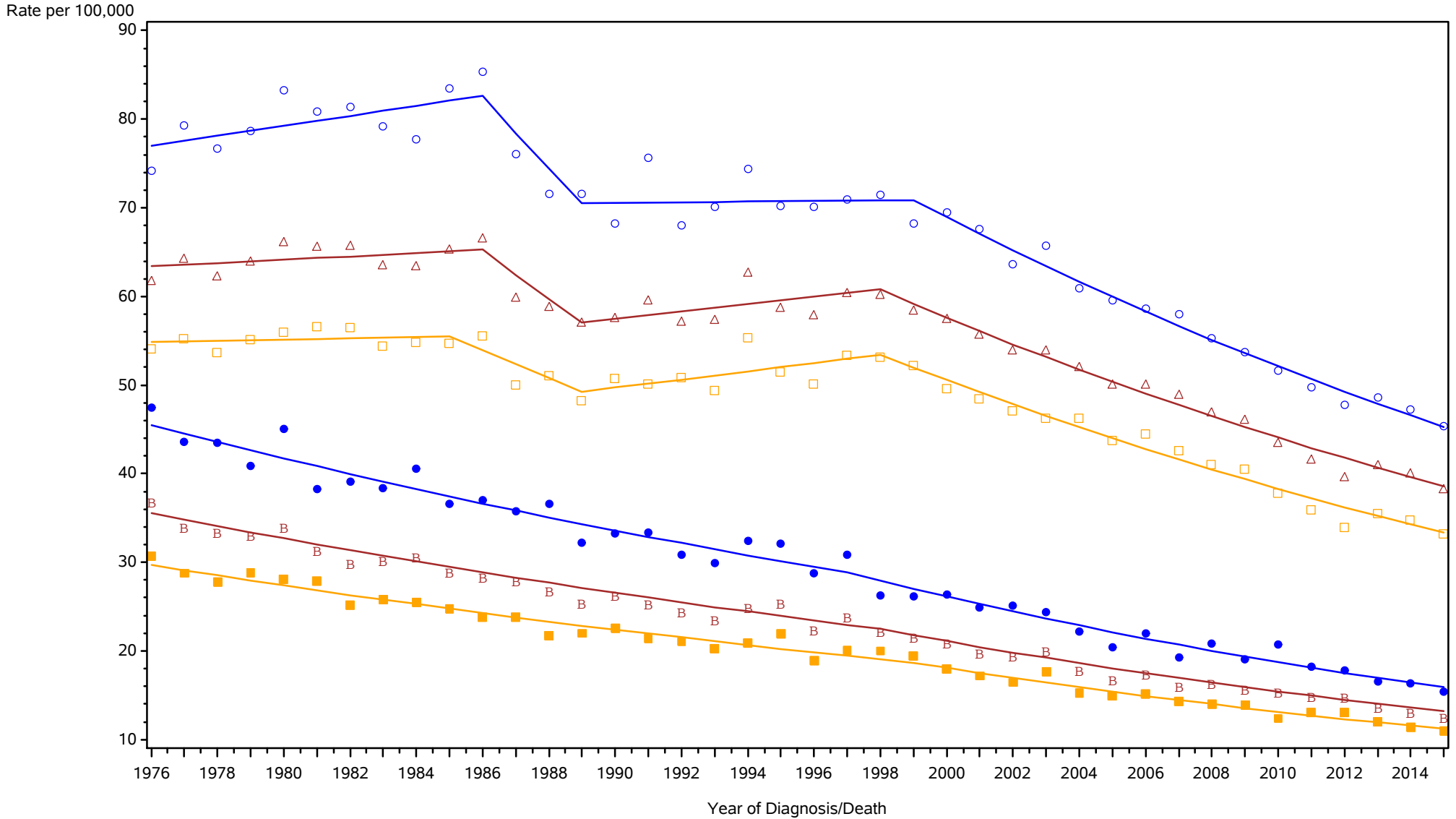

△ △ △ Incidence among Males and Females	○ ○ ○ Incidence among Males	□ □ □ Incidence among Females
B B B Mortality among Males and Females	● ● ● Mortality among Males	■ ■ ■ Mortality among Females

Rates are age-adjusted to the 2000 US population standard.
 Regression lines are calculated using the Joinpoint Regression Program Version 4.3.1.0, April 2016, National Cancer Institute (<http://srab.cancer.gov/joinpoint/>).
 The data shown here are not identical to the data in the corresponding 2011-2015 incidence table. See the rationale in 'Considerations When Comparing Cancer Statistics Over Time.'

New York State Cancer Registry, NYSDOH
 Age-Adjusted Cancer Incidence and Mortality Rates
 New York State Excl New York City, 1976-2015

Colorectal

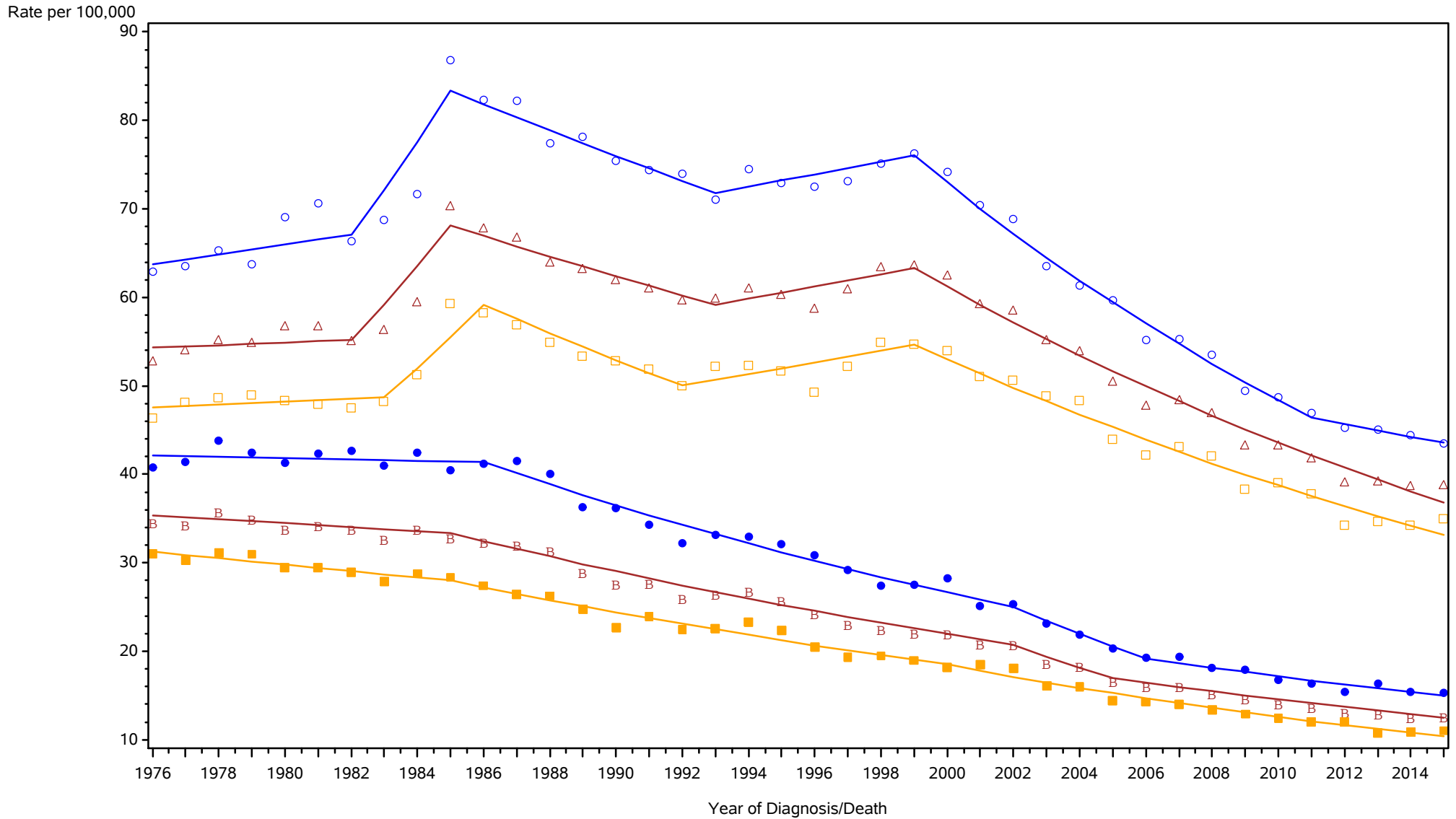

△ △ △ Incidence among Males and Females
 ○ ○ ○ Incidence among Males
 □ □ □ Incidence among Females
● ● ● Mortality among Males and Females
 ● ● ● Mortality among Males
 ■ ■ ■ Mortality among Females

Rates are age-adjusted to the 2000 US population standard.
 Regression lines are calculated using the Joinpoint Regression Program Version 4.3.1.0, April 2016, National Cancer Institute (<http://srab.cancer.gov/joinpoint/>).
 The data shown here are not identical to the data in the corresponding 2011-2015 incidence table. See the rationale in 'Considerations When Comparing Cancer Statistics Over Time.'

New York State Cancer Registry, NYSDOH
 Age-Adjusted Cancer Incidence and Mortality Rates
 New York State, 1976-2015

Liver / intrahepatic bile duct

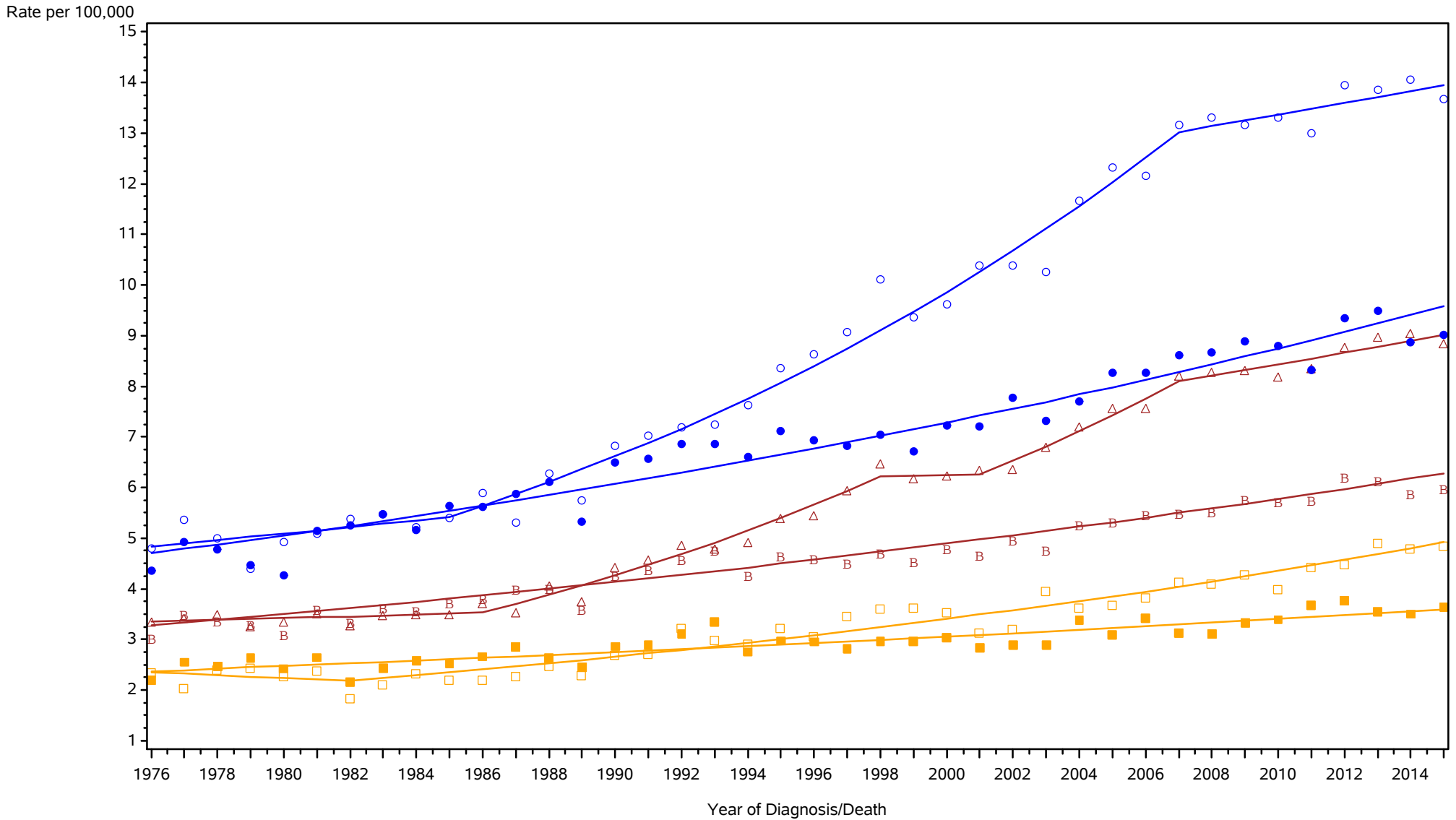

△ △ △ Incidence among Males and Females
 ○ ○ ○ Incidence among Males
 □ □ □ Incidence among Females
B B B Mortality among Males and Females
 ● ● ● Mortality among Males
 ■ ■ ■ Mortality among Females

Rates are age-adjusted to the 2000 US population standard.
 Regression lines are calculated using the Joinpoint Regression Program Version 4.3.1.0, April 2016, National Cancer Institute (<http://srab.cancer.gov/joinpoint/>).
 The data shown here are not identical to the data in the corresponding 2011-2015 incidence table. See the rationale in 'Considerations When Comparing Cancer Statistics Over Time.'

New York State Cancer Registry, NYSDOH
 Age-Adjusted Cancer Incidence and Mortality Rates
 New York City, 1976-2015

Liver / intrahepatic bile duct

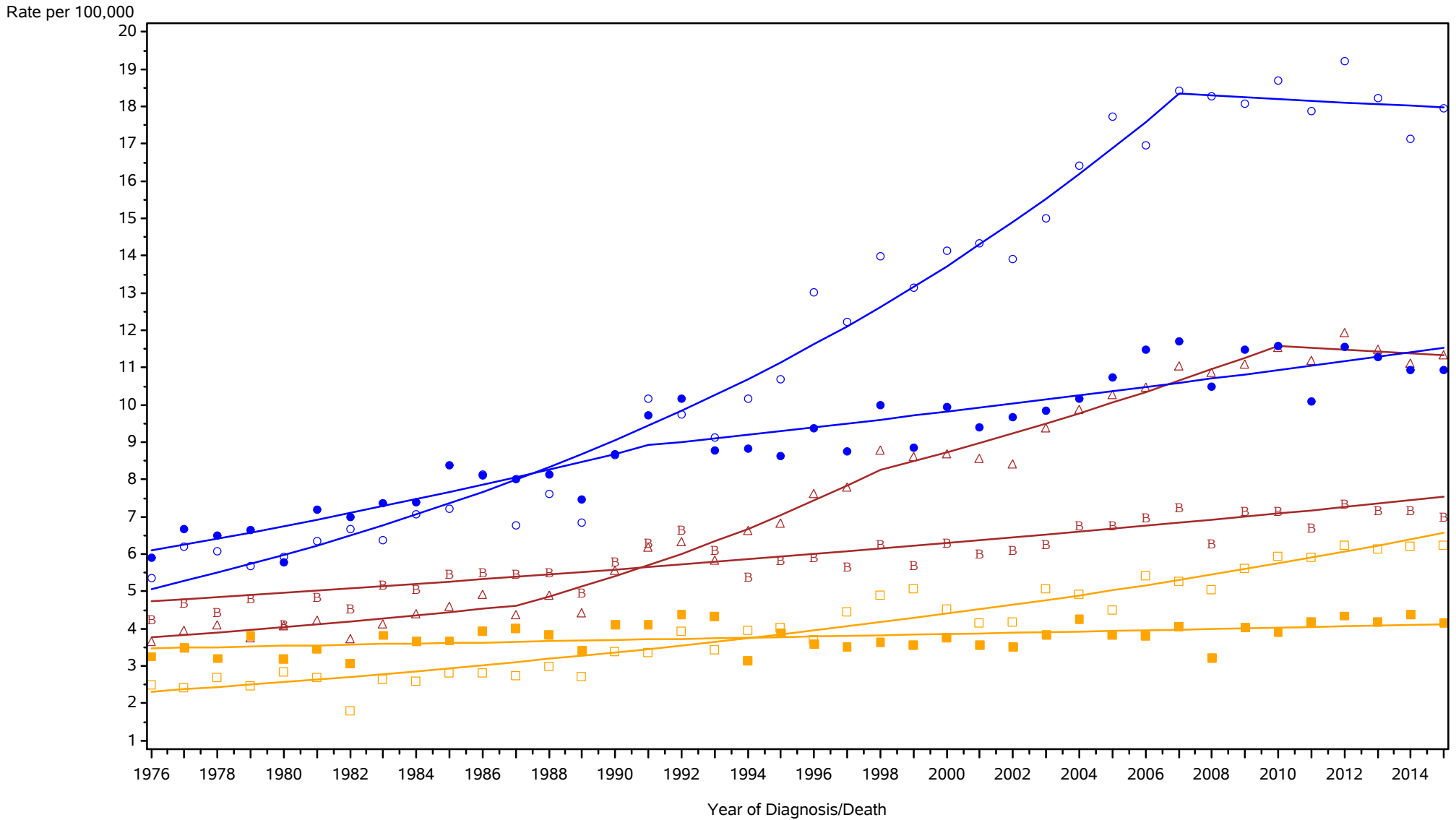

- △ △ △ Incidence among Males and Females
- ● ● Mortality among Males
- ○ ○ Incidence among Males
- ■ ■ Mortality among Females
- □ □ Incidence among Females
- ■ ■ Mortality among Males and Females

Rates are age-adjusted to the 2000 US population standard.
 Regression lines are calculated using the Joinpoint Regression Program Version 4.3.1.0, April 2016, National Cancer Institute (<http://srab.cancer.gov/joinpoint/>).
 The data shown here are not identical to the data in the corresponding 2011-2015 incidence table. See the rationale in 'Considerations When Comparing Cancer Statistics Over Time.'

New York State Cancer Registry, NYSDOH
 Age-Adjusted Cancer Incidence and Mortality Rates
 New York State Excl New York City, 1976-2015

Liver / intrahepatic bile duct

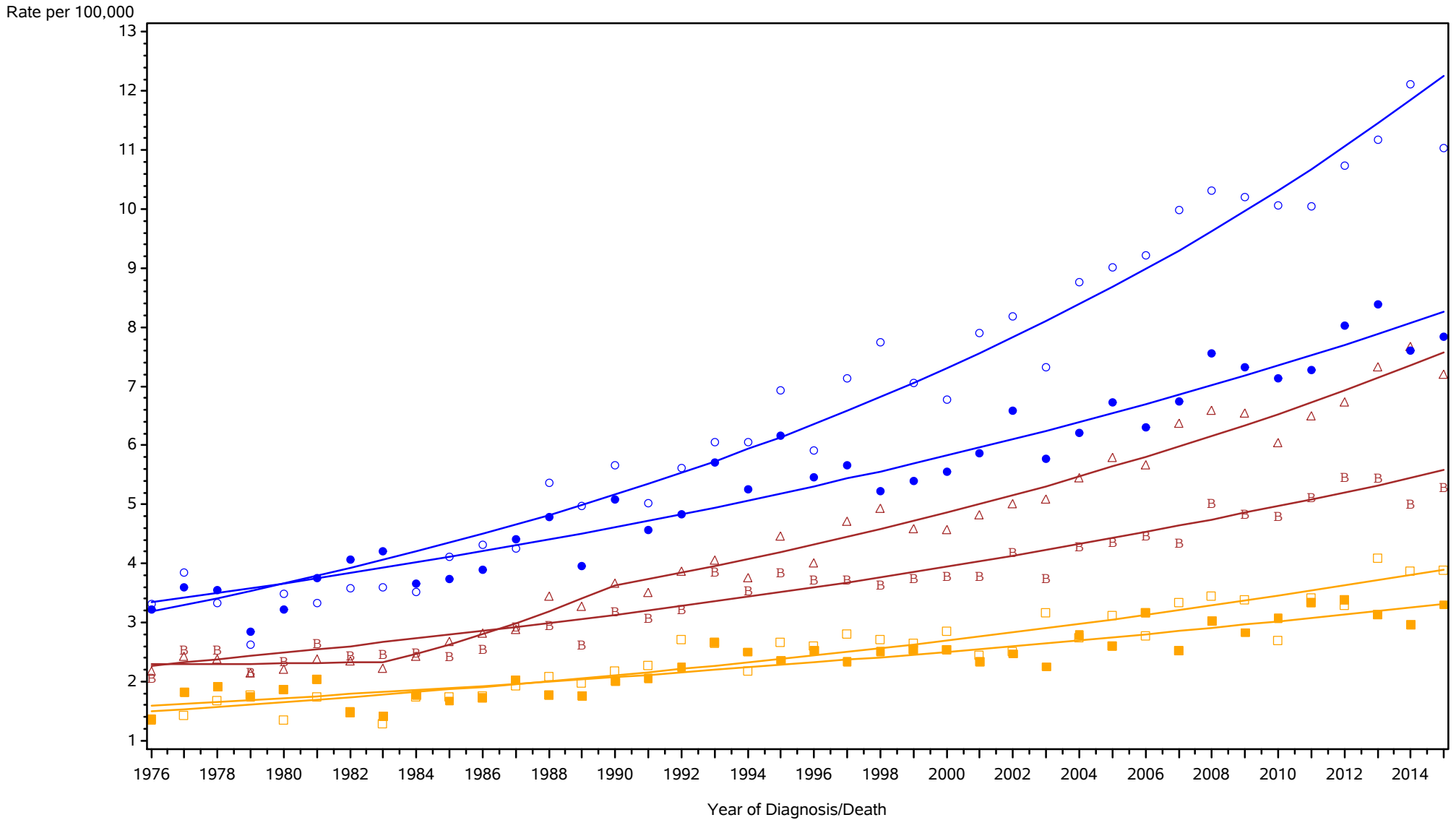

△ △ △ Incidence among Males and Females ○ ○ ○ Incidence among Males □ □ □ Incidence among Females
 ● ● ● Mortality among Males and Females ● ● ● Mortality among Males ■ ■ ■ Mortality among Females

Rates are age-adjusted to the 2000 US population standard.
 Regression lines are calculated using the Joinpoint Regression Program Version 4.3.1.0, April 2016, National Cancer Institute (<http://srab.cancer.gov/joinpoint/>).
 The data shown here are not identical to the data in the corresponding 2011-2015 incidence table. See the rationale in 'Considerations When Comparing Cancer Statistics Over Time.'

New York State Cancer Registry, NYSDOH
 Age-Adjusted Cancer Incidence and Mortality Rates
 New York State, 1976-2015

Pancreas

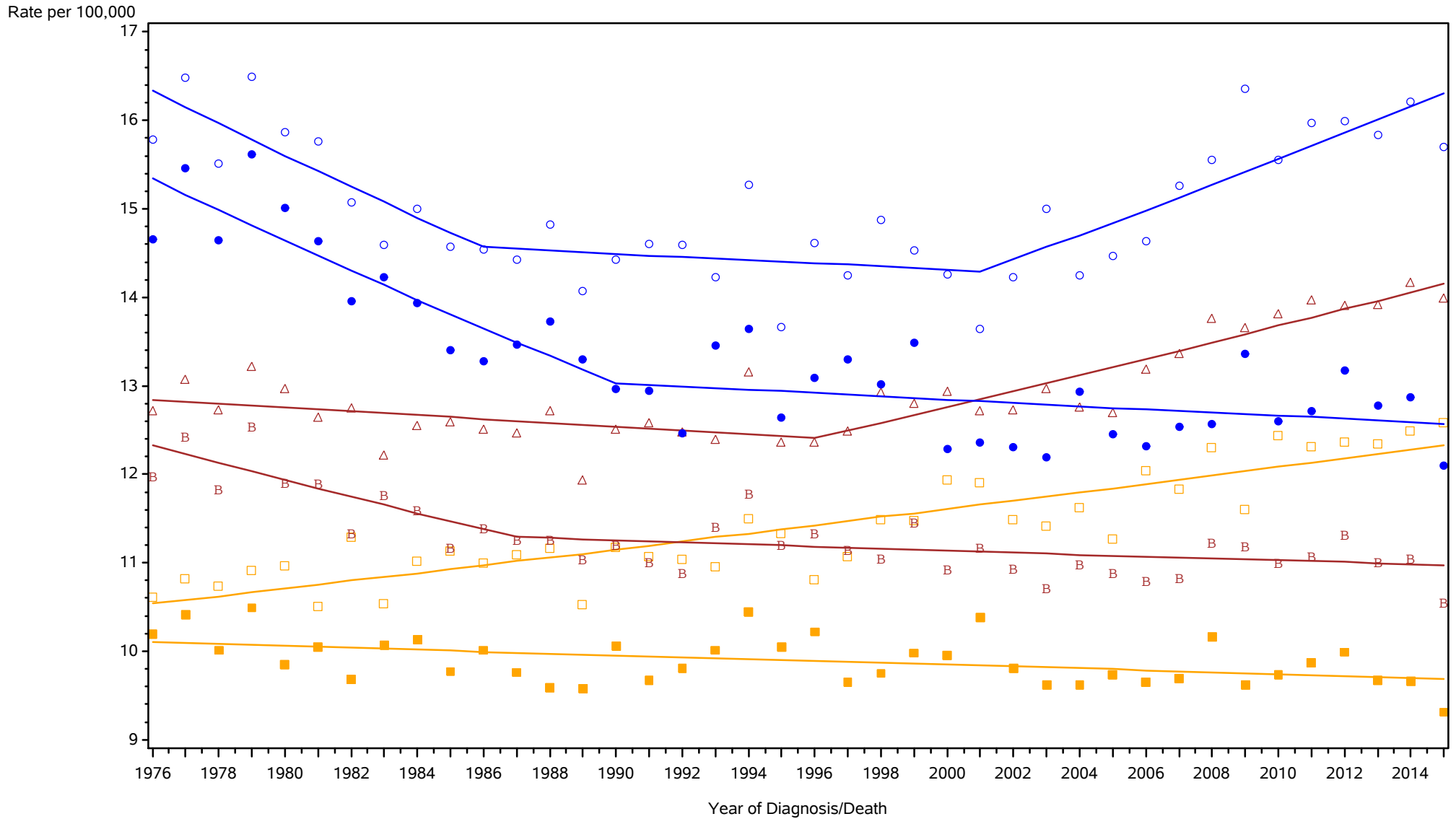

△ △ △ Incidence among Males and Females ○ ○ ○ Incidence among Males □ □ □ Incidence among Females
 B B B Mortality among Males and Females ● ● ● Mortality among Males ■ ■ ■ Mortality among Females

Rates are age-adjusted to the 2000 US population standard.
 Regression lines are calculated using the Joinpoint Regression Program Version 4.3.1.0, April 2016, National Cancer Institute (<http://srab.cancer.gov/joinpoint/>).
 The data shown here are not identical to the data in the corresponding 2011-2015 incidence table. See the rationale in 'Considerations When Comparing Cancer Statistics Over Time.'

New York State Cancer Registry, NYSDOH
 Age-Adjusted Cancer Incidence and Mortality Rates
 New York City, 1976-2015

Pancreas

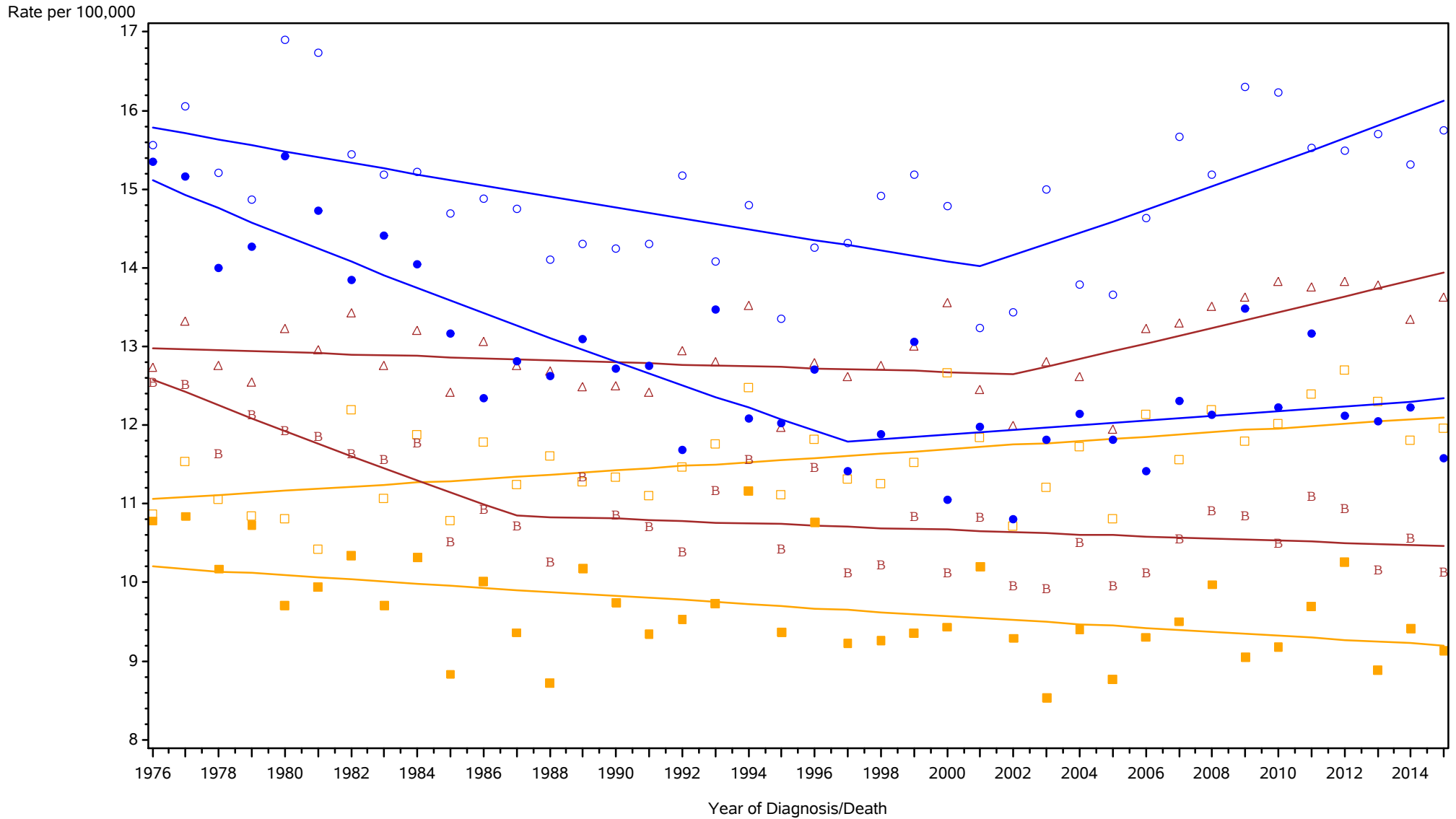

△ △ △ Incidence among Males and Females
 ○ ○ ○ Incidence among Males
 □ □ □ Incidence among Females
B B B Mortality among Males and Females
 ● ● ● Mortality among Males
 ■ ■ ■ Mortality among Females

Rates are age-adjusted to the 2000 US population standard.
 Regression lines are calculated using the Joinpoint Regression Program Version 4.3.1.0, April 2016, National Cancer Institute (<http://srab.cancer.gov/joinpoint/>).
 The data shown here are not identical to the data in the corresponding 2011-2015 incidence table. See the rationale in 'Considerations When Comparing Cancer Statistics Over Time.'

New York State Cancer Registry, NYSDOH
 Age-Adjusted Cancer Incidence and Mortality Rates
 New York State Excl New York City, 1976-2015

Pancreas

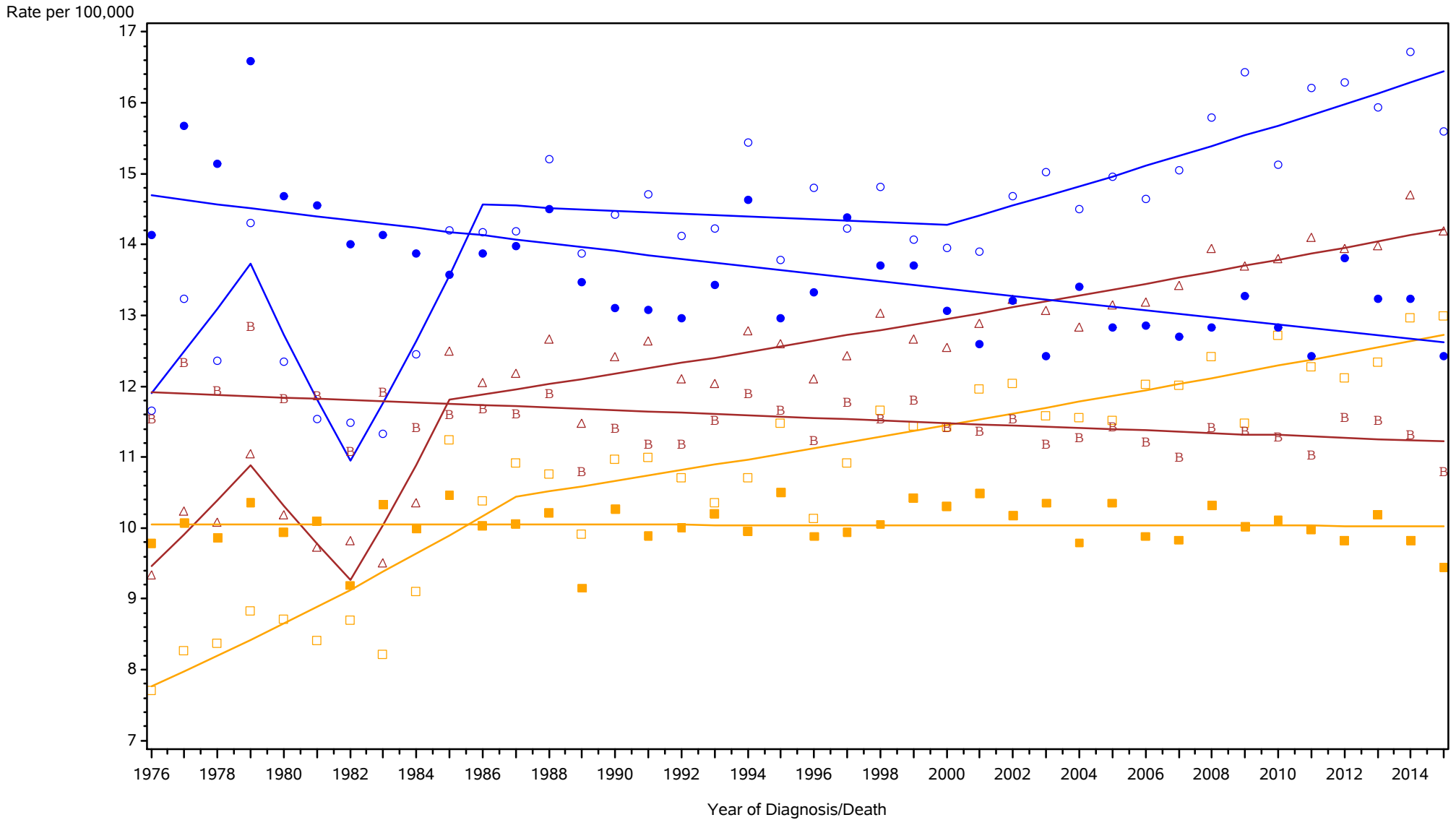

- △ △ △ Incidence among Males and Females
- ○ ○ Incidence among Males
- □ □ Incidence among Females
- ● ● Mortality among Males
- ■ ■ Mortality among Females

Rates are age-adjusted to the 2000 US population standard.
 Regression lines are calculated using the Joinpoint Regression Program Version 4.3.1.0, April 2016, National Cancer Institute (<http://srab.cancer.gov/joinpoint/>).
 The data shown here are not identical to the data in the corresponding 2011-2015 incidence table. See the rationale in 'Considerations When Comparing Cancer Statistics Over Time.'

New York State Cancer Registry, NYSDOH
 Age-Adjusted Cancer Incidence and Mortality Rates
 New York State, 1976-2015

Larynx

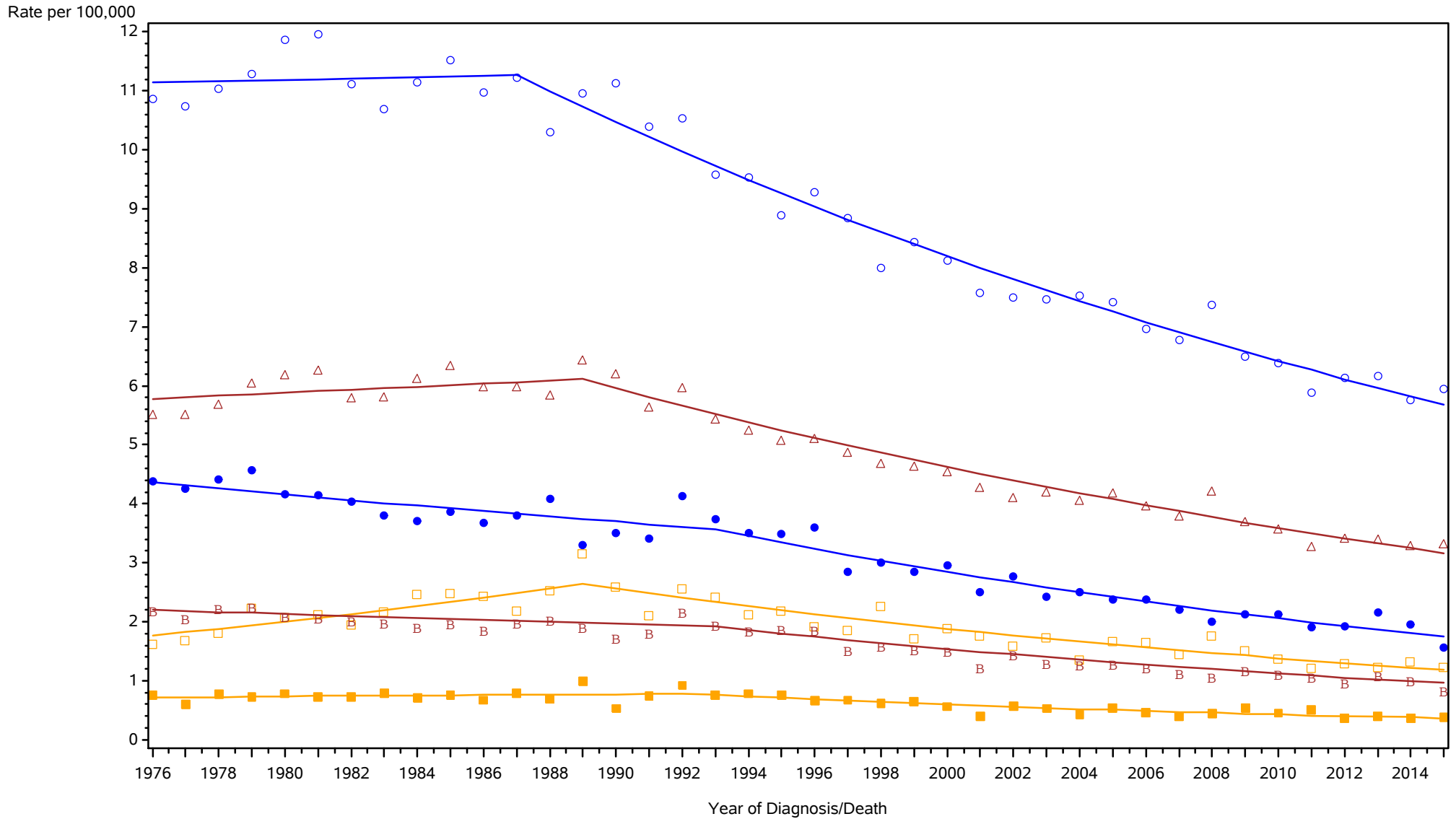

△ △ △ Incidence among Males and Females ○ ○ ○ Incidence among Males □ □ □ Incidence among Females
■ ■ ■ Mortality among Males and Females ● ● ● Mortality among Males ■ ■ ■ Mortality among Females

Rates are age-adjusted to the 2000 US population standard.
 Regression lines are calculated using the Joinpoint Regression Program Version 4.3.1.0, April 2016, National Cancer Institute (<http://srab.cancer.gov/joinpoint/>).
 The data shown here are not identical to the data in the corresponding 2011-2015 incidence table. See the rationale in 'Considerations When Comparing Cancer Statistics Over Time.'

New York State Cancer Registry, NYSDOH
 Age-Adjusted Cancer Incidence and Mortality Rates
 New York City, 1976-2015

Larynx

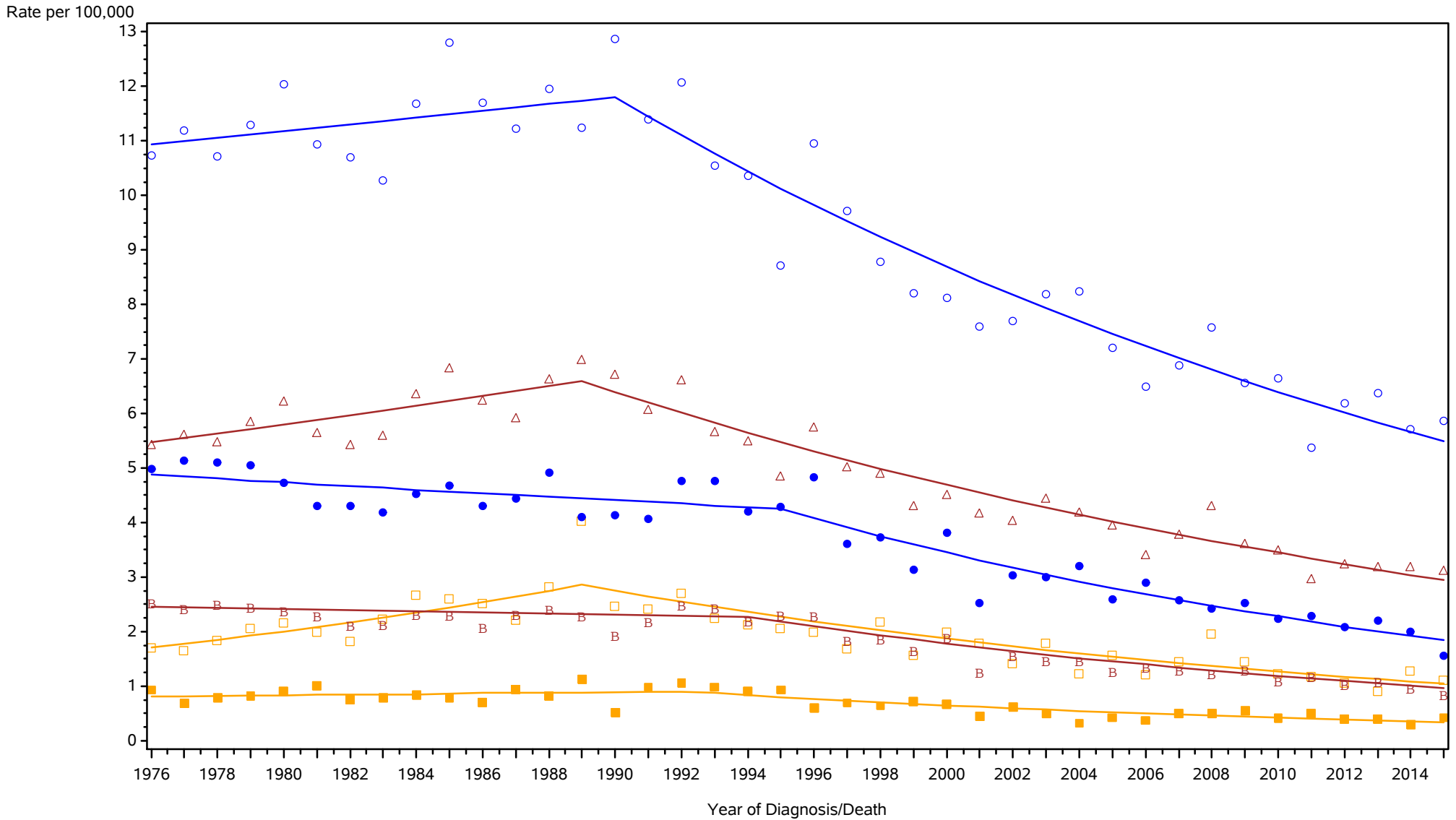

- △ △ △ Incidence among Males and Females
- ○ ○ Incidence among Males
- □ □ Incidence among Females
- ● ● Mortality among Males
- ■ ■ Mortality among Females
- ■ ■ Mortality among Males and Females

Rates are age-adjusted to the 2000 US population standard.
 Regression lines are calculated using the Joinpoint Regression Program Version 4.3.1.0, April 2016, National Cancer Institute (<http://srab.cancer.gov/joinpoint/>).
 The data shown here are not identical to the data in the corresponding 2011-2015 incidence table. See the rationale in 'Considerations When Comparing Cancer Statistics Over Time.'

New York State Cancer Registry, NYSDOH
 Age-Adjusted Cancer Incidence and Mortality Rates
 New York State Excl New York City, 1976-2015

Larynx

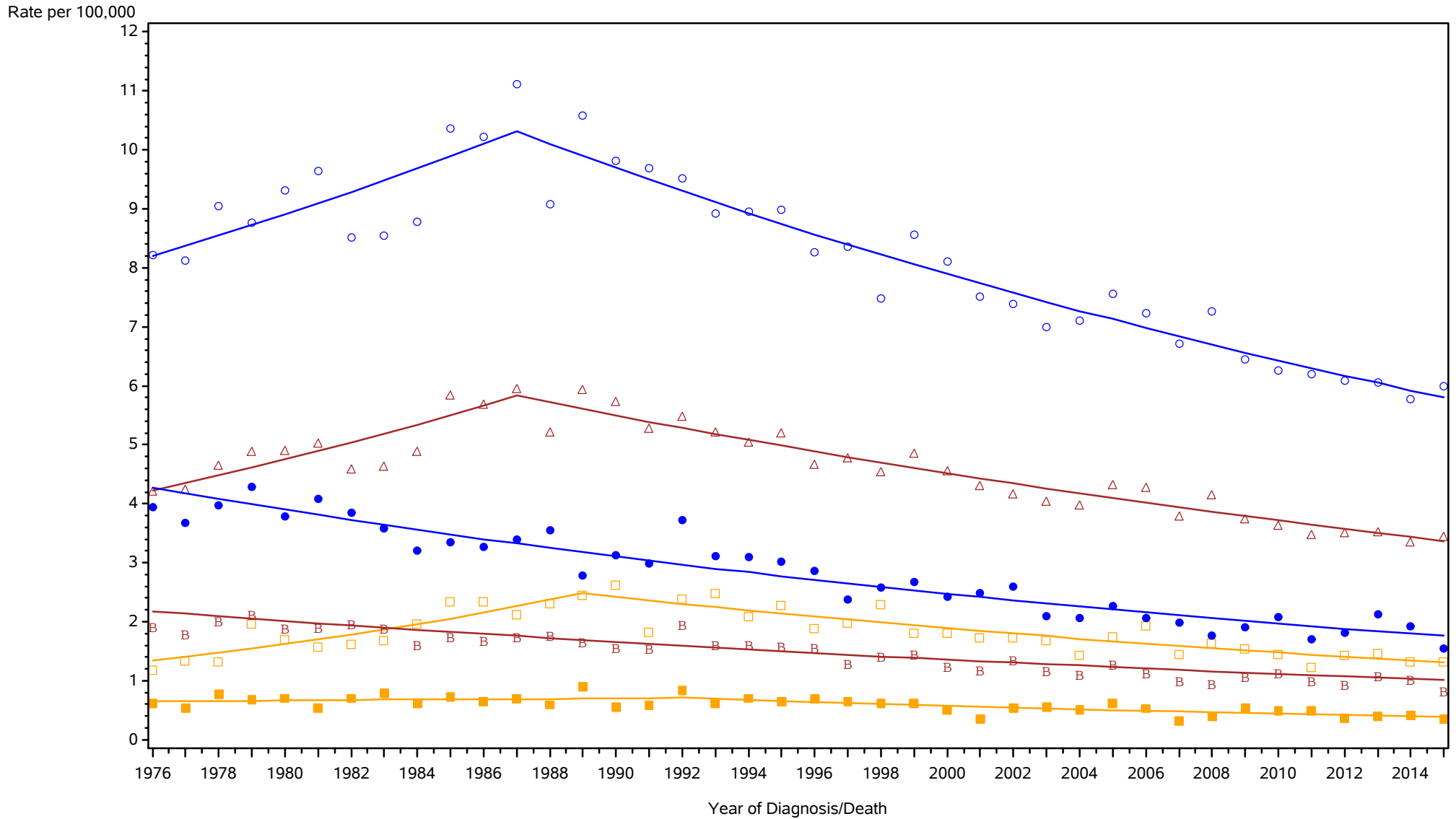

- △ △ △ Incidence among Males and Females
- ● ● Mortality among Males and Females
- ○ ○ Incidence among Males
- ● ● Mortality among Males
- □ □ Incidence among Females
- ■ ■ Mortality among Females

Rates are age-adjusted to the 2000 US population standard.
 Regression lines are calculated using the Joinpoint Regression Program Version 4.3.1.0, April 2016, National Cancer Institute (<http://srab.cancer.gov/joinpoint/>).
 The data shown here are not identical to the data in the corresponding 2011-2015 incidence table. See the rationale in 'Considerations When Comparing Cancer Statistics Over Time.'

New York State Cancer Registry, NYSDOH
 Age-Adjusted Cancer Incidence and Mortality Rates
 New York State, 1976-2015

Lung and bronchus

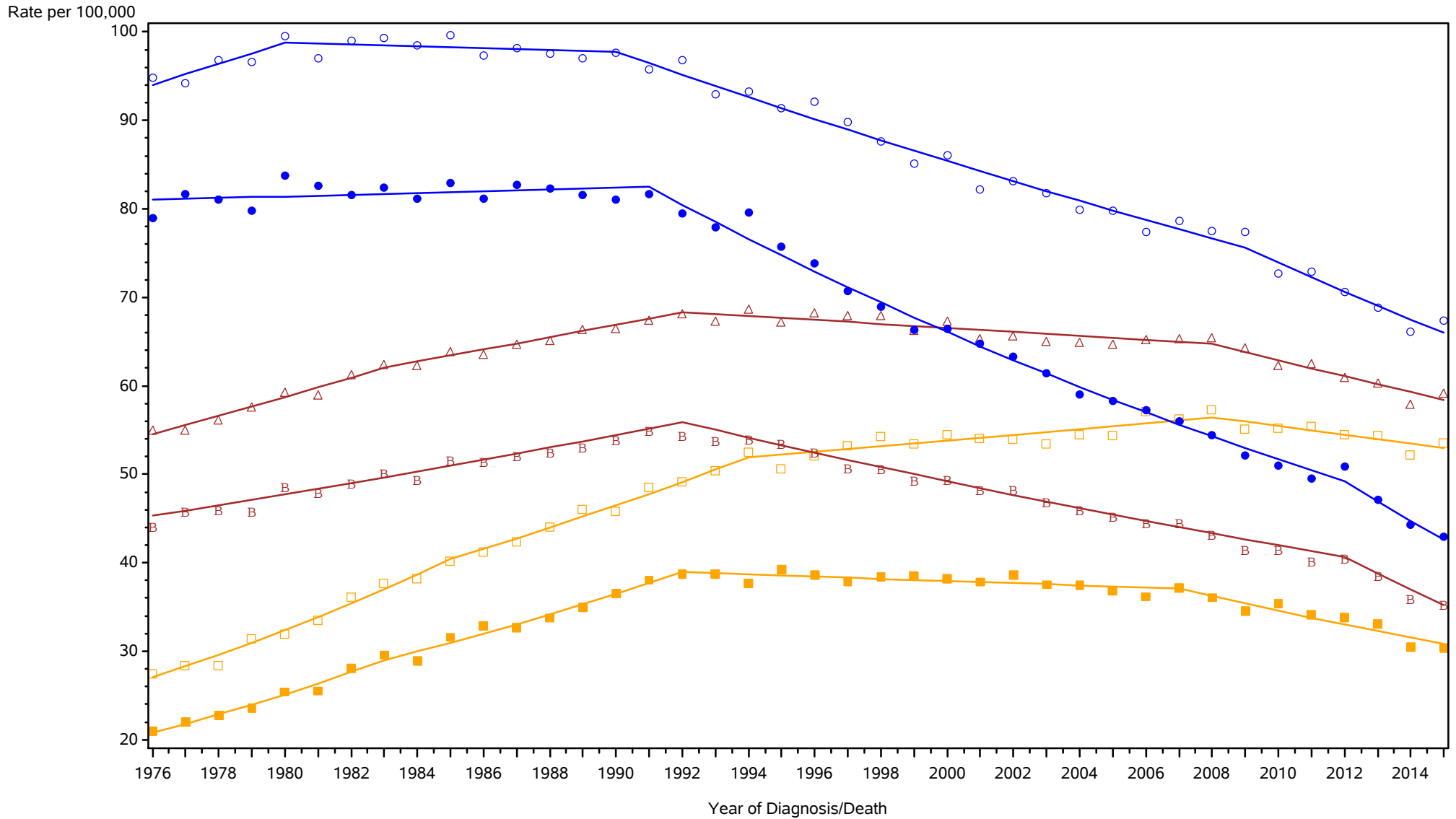

△ △ △ Incidence among Males and Females ○ ○ ○ Incidence among Males □ □ □ Incidence among Females
 B B B Mortality among Males and Females ● ● ● Mortality among Males ■ ■ ■ Mortality among Females

Rates are age-adjusted to the 2000 US population standard.
 Regression lines are calculated using the Joinpoint Regression Program Version 4.3.1.0, April 2016, National Cancer Institute (<http://srab.cancer.gov/joinpoint/>).
 The data shown here are not identical to the data in the corresponding 2011-2015 incidence table. See the rationale in 'Considerations When Comparing Cancer Statistics Over Time.'

New York State Cancer Registry, NYSDOH
 Age-Adjusted Cancer Incidence and Mortality Rates
 New York City, 1976-2015

Lung and bronchus

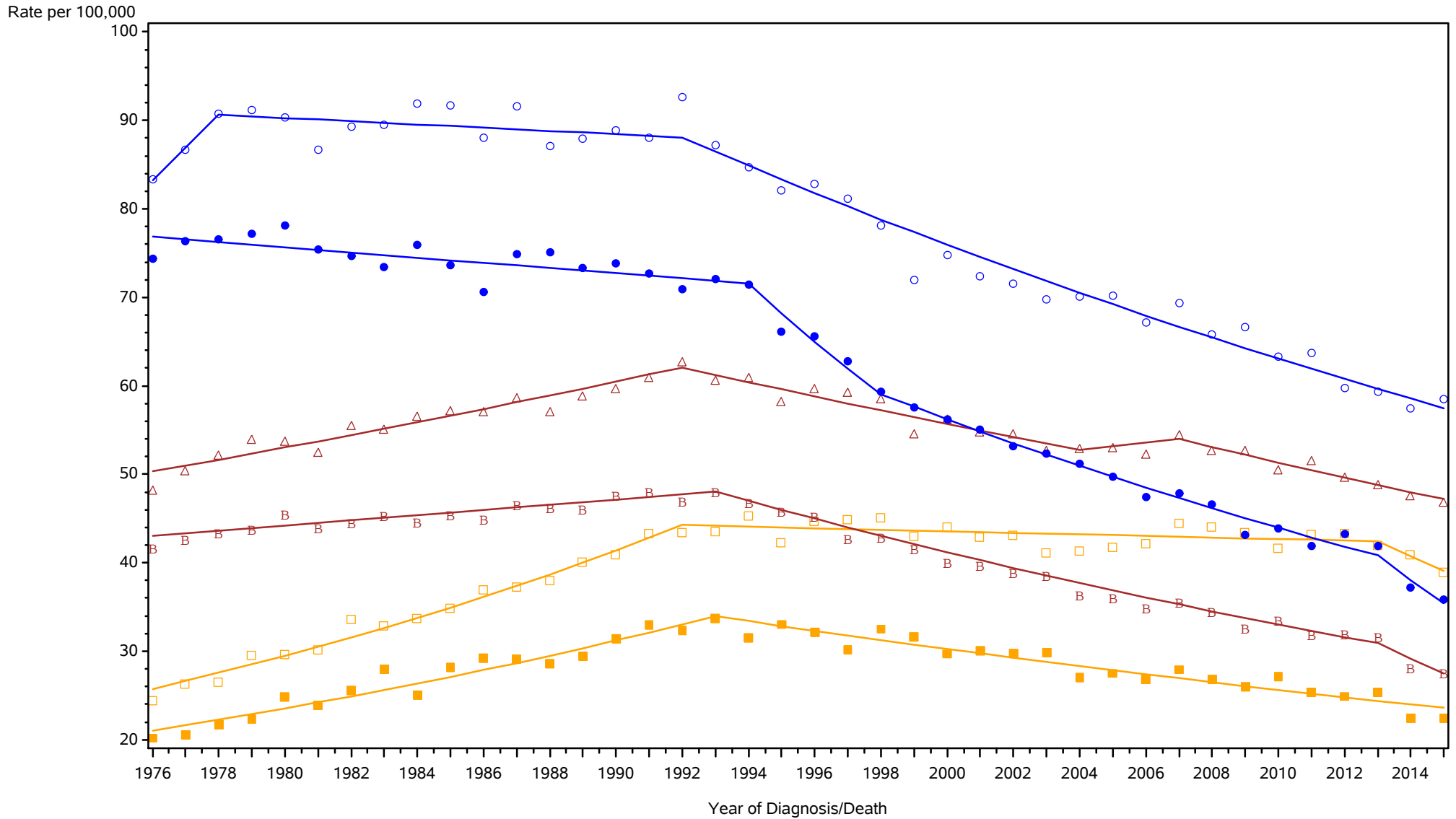

- △ △ △ Incidence among Males and Females
- ● ● Mortality among Males and Females
- ○ ○ Incidence among Males
- ● ● Mortality among Males
- □ □ Incidence among Females
- ■ ■ Mortality among Females

Rates are age-adjusted to the 2000 US population standard.
 Regression lines are calculated using the Joinpoint Regression Program Version 4.3.1.0, April 2016, National Cancer Institute (<http://srab.cancer.gov/joinpoint/>).
 The data shown here are not identical to the data in the corresponding 2011-2015 incidence table. See the rationale in 'Considerations When Comparing Cancer Statistics Over Time.'

New York State Cancer Registry, NYSDOH
 Age-Adjusted Cancer Incidence and Mortality Rates
 New York State Excl New York City, 1976-2015

Lung and bronchus

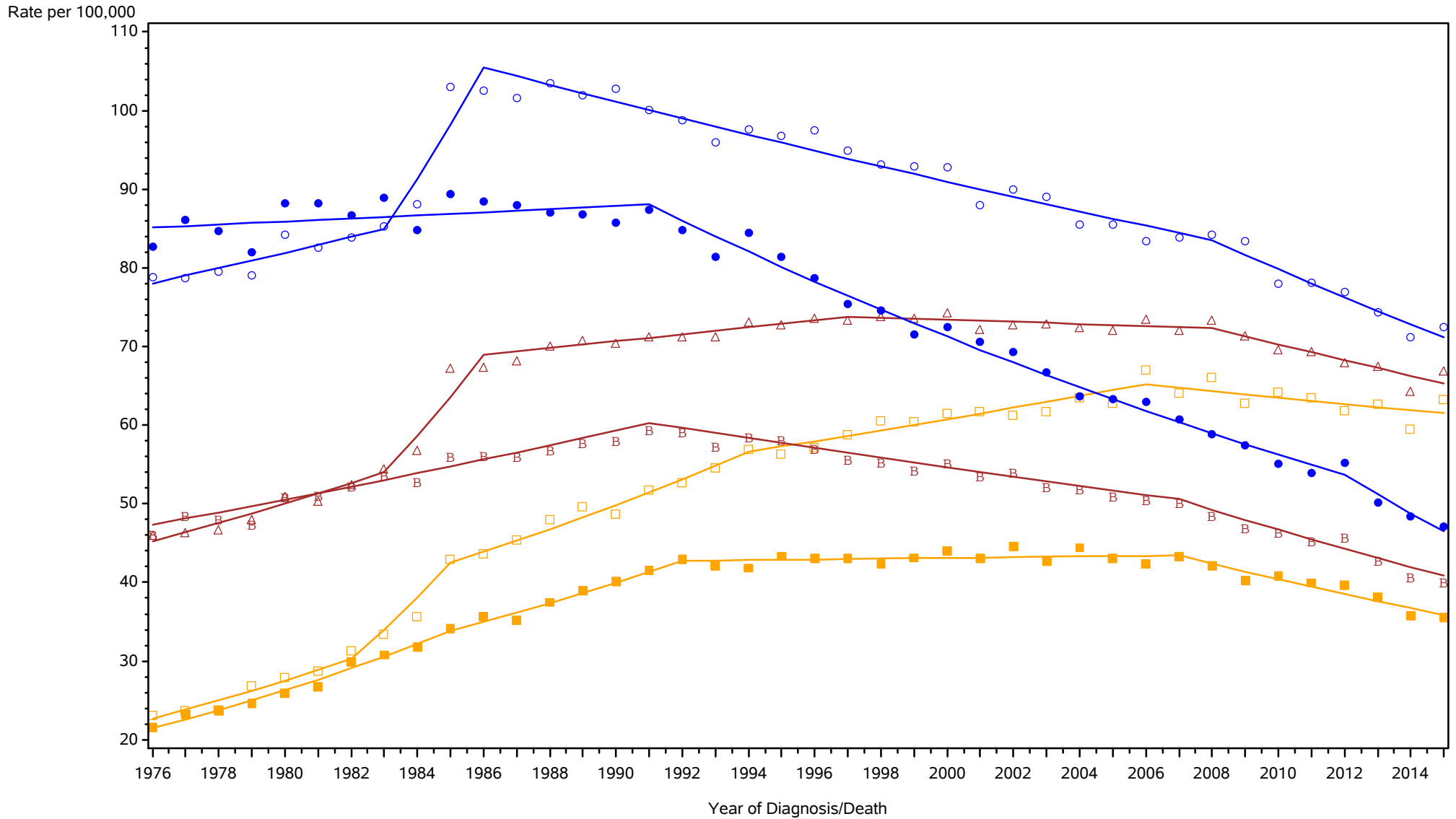

△ △ △ Incidence among Males and Females ○ ○ ○ Incidence among Males □ □ □ Incidence among Females
 B B B Mortality among Males and Females ● ● ● Mortality among Males ■ ■ ■ Mortality among Females

Rates are age-adjusted to the 2000 US population standard.
 Regression lines are calculated using the Joinpoint Regression Program Version 4.3.1.0, April 2016, National Cancer Institute (<http://srab.cancer.gov/joinpoint/>).
 The data shown here are not identical to the data in the corresponding 2011-2015 incidence table. See the rationale in 'Considerations When Comparing Cancer Statistics Over Time.'

New York State Cancer Registry, NYSDOH
 Age-Adjusted Cancer Incidence and Mortality Rates
 New York State, 1976-2015

Melanoma of the skin

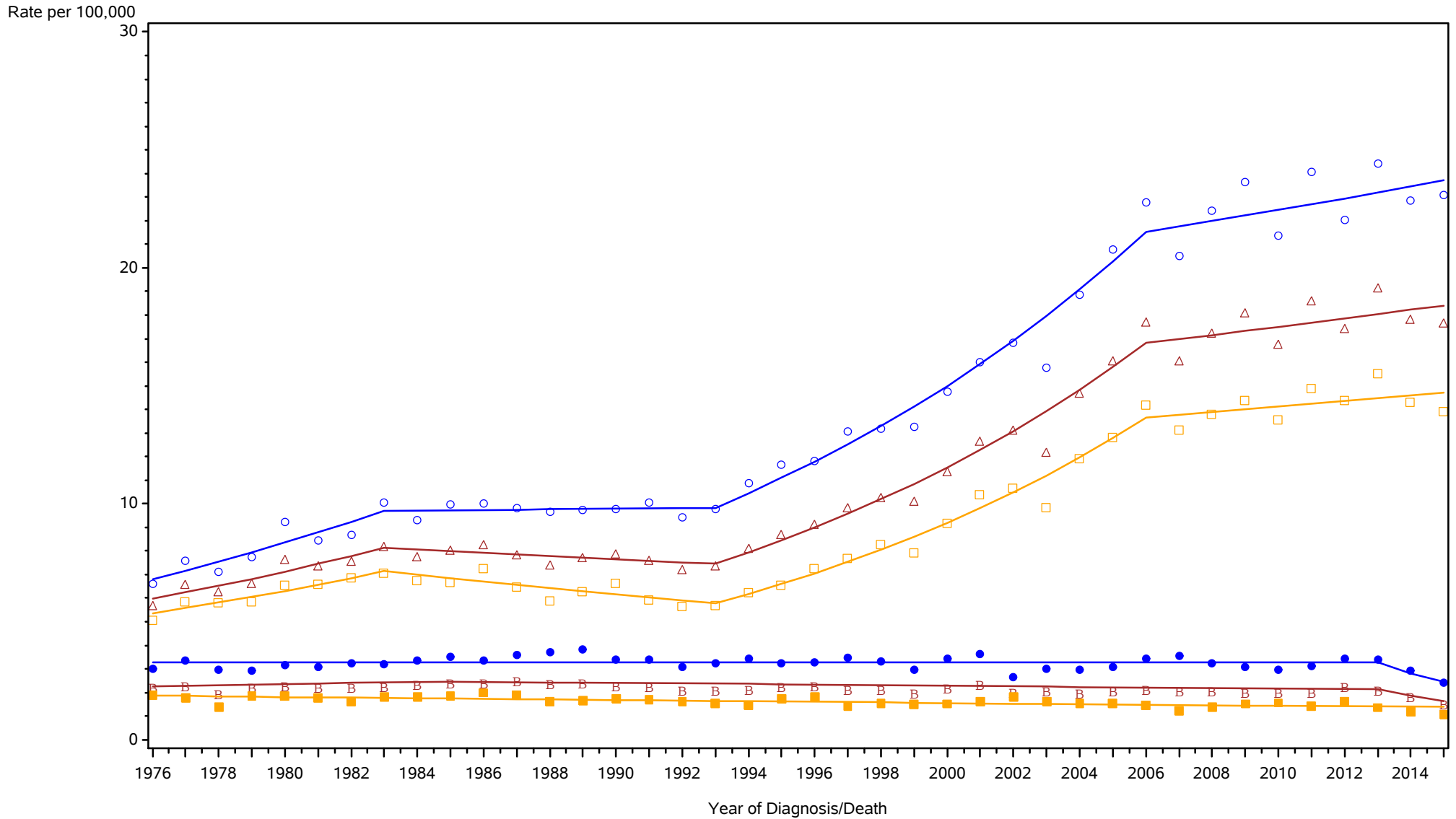

- △ △ △ Incidence among Males and Females
- ○ ○ Incidence among Males
- □ □ Incidence among Females
- ▴ ▴ ▴ Mortality among Males and Females
- ● ● Mortality among Males
- ■ ■ Mortality among Females

Rates are age-adjusted to the 2000 US population standard.
 Regression lines are calculated using the Joinpoint Regression Program Version 4.3.1.0, April 2016, National Cancer Institute (<http://srab.cancer.gov/joinpoint/>).
 The data shown here are not identical to the data in the corresponding 2011-2015 incidence table. See the rationale in 'Considerations When Comparing Cancer Statistics Over Time.'

New York State Cancer Registry, NYSDOH
 Age-Adjusted Cancer Incidence and Mortality Rates
 New York City, 1976-2015

Melanoma of the skin

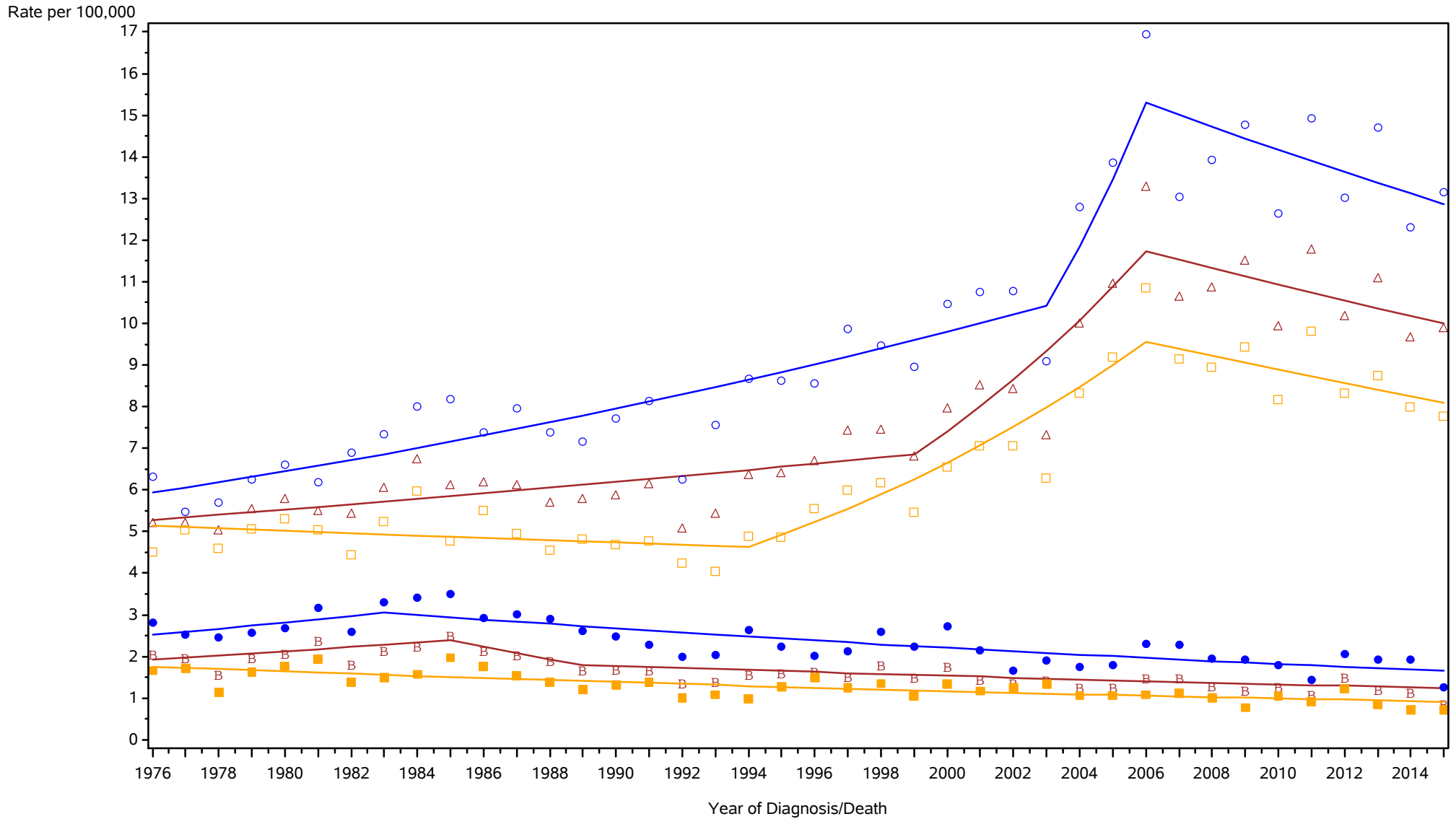

△ △ △ Incidence among Males and Females
 ○ ○ ○ Incidence among Males
 □ □ □ Incidence among Females
B B B Mortality among Males and Females
 ● ● ● Mortality among Males
 ■ ■ ■ Mortality among Females

Rates are age-adjusted to the 2000 US population standard.
 Regression lines are calculated using the Joinpoint Regression Program Version 4.3.1.0, April 2016, National Cancer Institute (<http://srab.cancer.gov/joinpoint/>).
 The data shown here are not identical to the data in the corresponding 2011-2015 incidence table. See the rationale in 'Considerations When Comparing Cancer Statistics Over Time.'

New York State Cancer Registry, NYSDOH
 Age-Adjusted Cancer Incidence and Mortality Rates
 New York State Excl New York City, 1976-2015

Melanoma of the skin

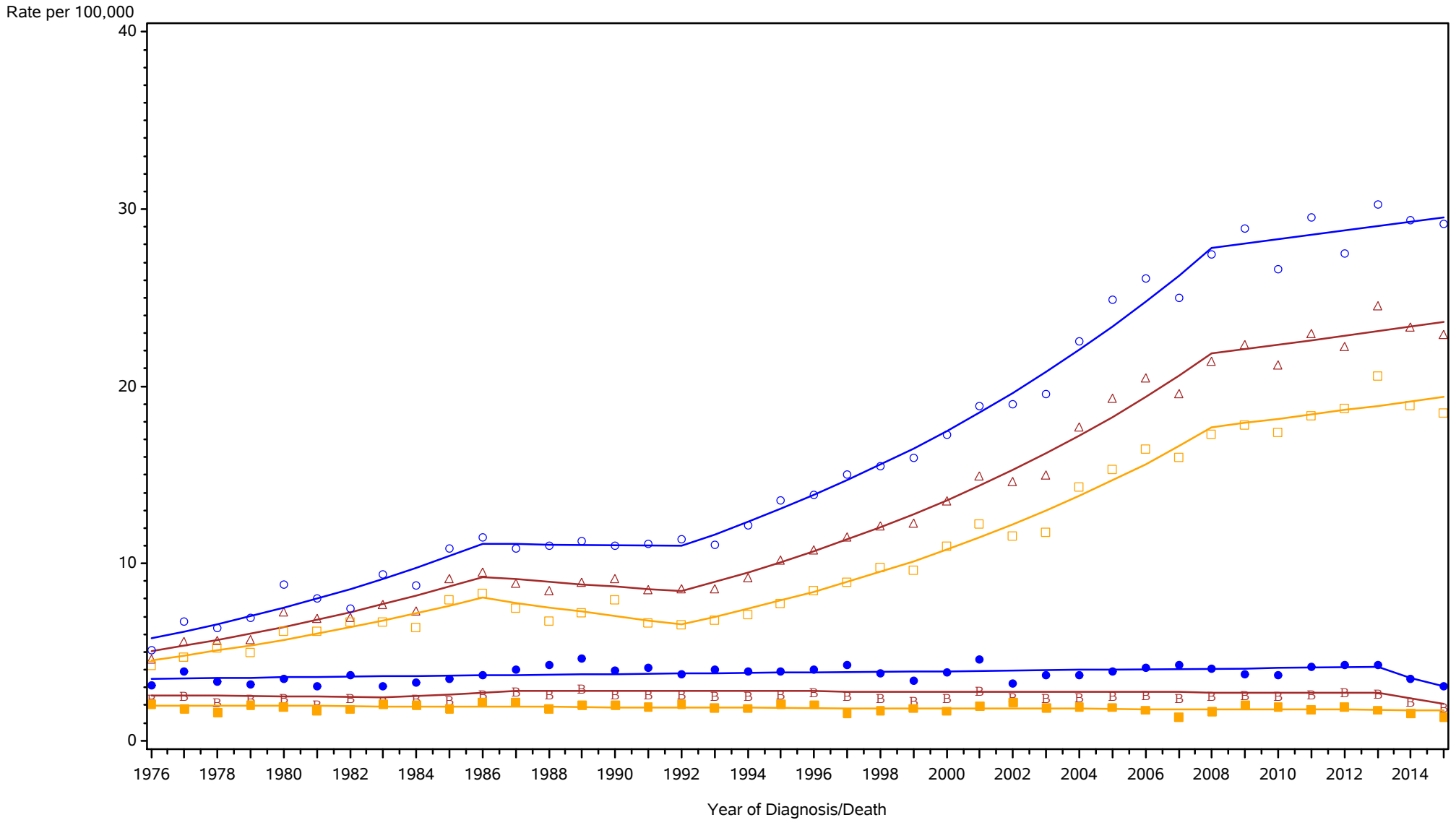

- △ △ △ Incidence among Males and Females
- ○ ○ Incidence among Males
- □ □ Incidence among Females
- ■ ■ Mortality among Males and Females
- ● ● Mortality among Males
- ■ ■ Mortality among Females

Rates are age-adjusted to the 2000 US population standard.
 Regression lines are calculated using the Joinpoint Regression Program Version 4.3.1.0, April 2016, National Cancer Institute (<http://srab.cancer.gov/joinpoint/>).
 The data shown here are not identical to the data in the corresponding 2011-2015 incidence table. See the rationale in 'Considerations When Comparing Cancer Statistics Over Time.'

New York State Cancer Registry, NYSDOH
Age-Adjusted Cancer Incidence and Mortality Rates
New York State, 1976-2015

Female breast

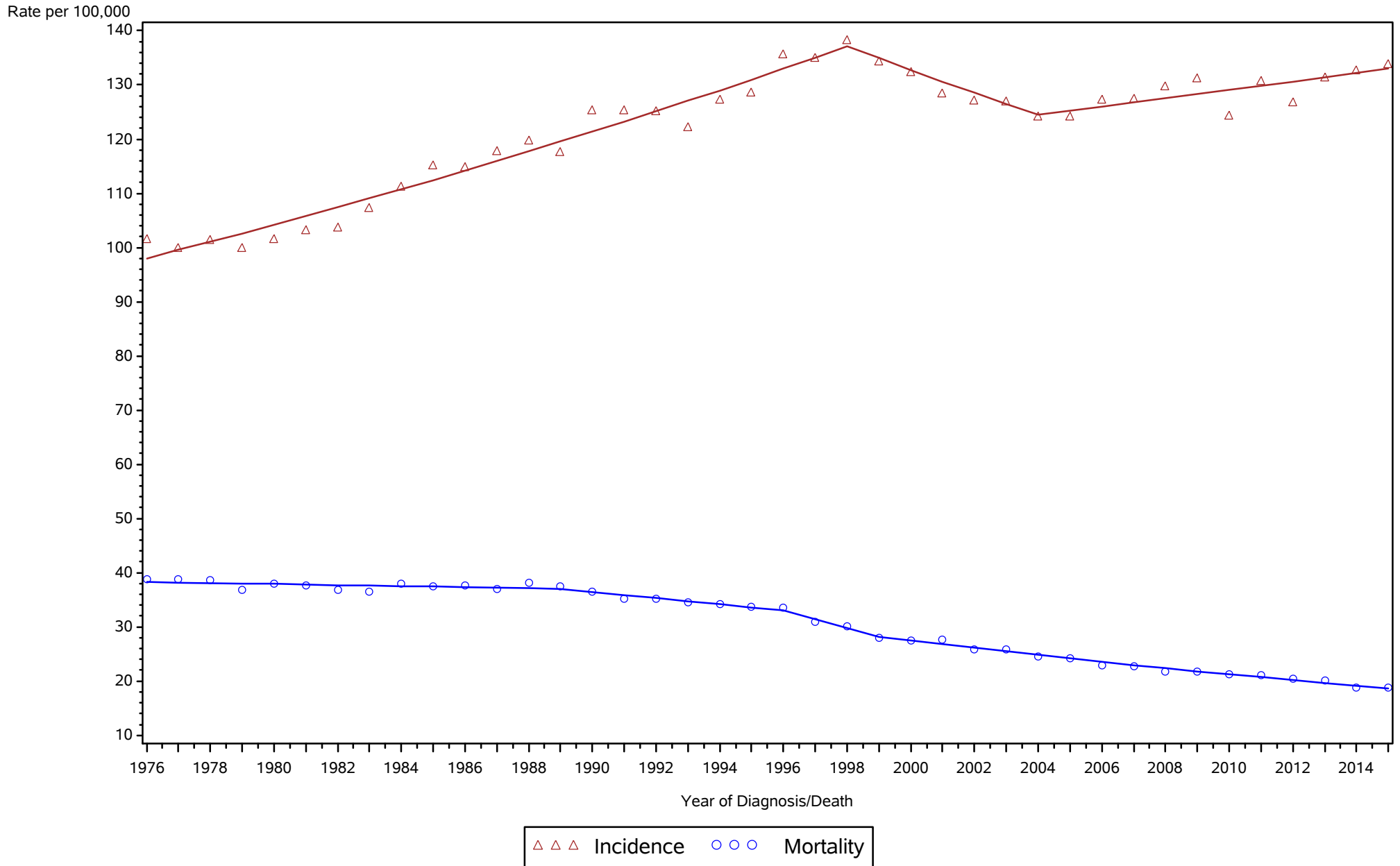

Rates are age-adjusted to the 2000 US population standard.
Regression lines are calculated using the Joinpoint Regression Program Version 4.3.1.0, April 2016, National Cancer Institute (<http://srab.cancer.gov/joinpoint/>).
The data shown here are not identical to the data in the corresponding 2011-2015 incidence table. See the rationale in 'Considerations When Comparing Cancer Statistics Over Time.'

New York State Cancer Registry, NYSDOH
Age-Adjusted Cancer Incidence and Mortality Rates
New York City, 1976-2015

Female breast

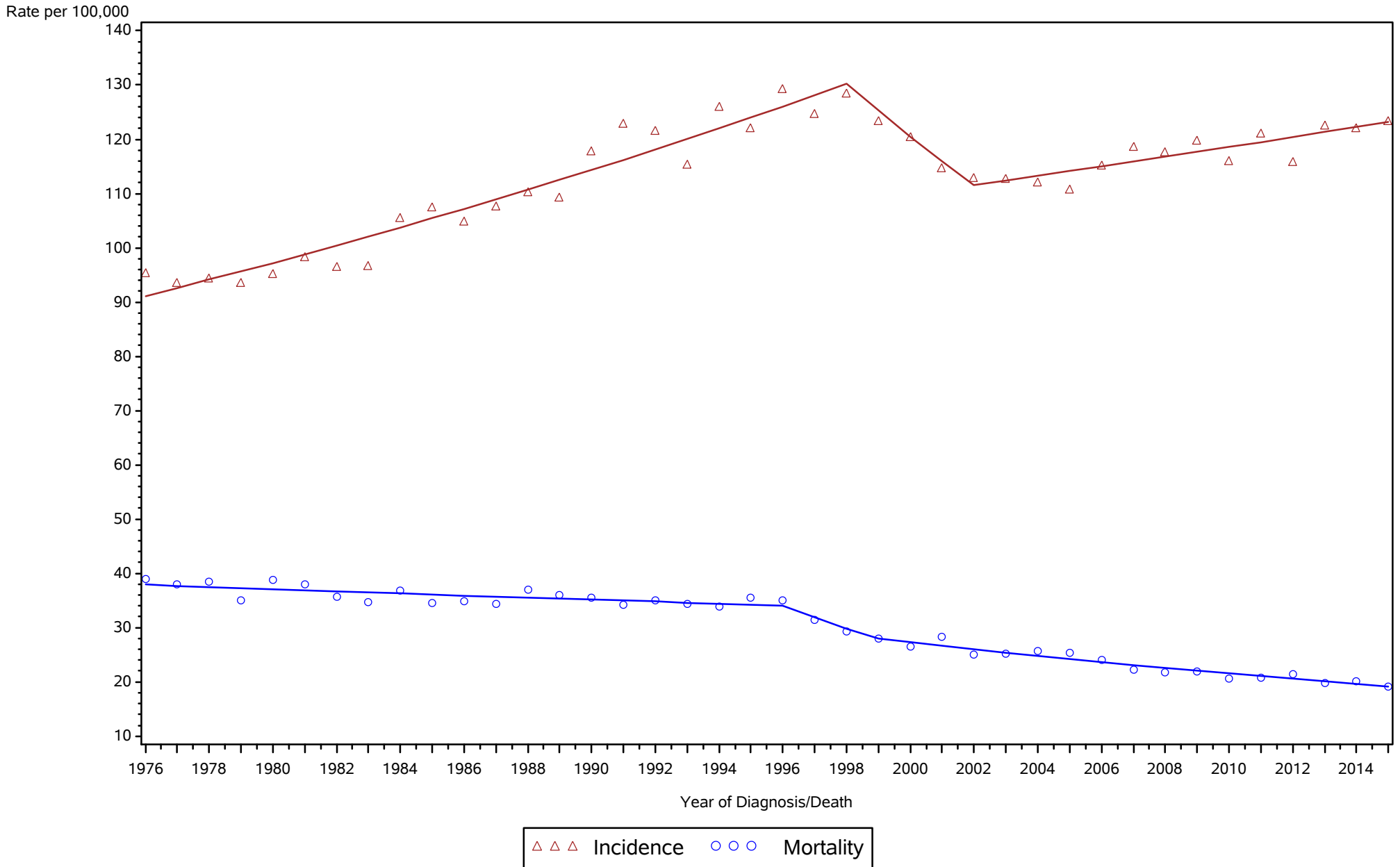

Rates are age-adjusted to the 2000 US population standard.
Regression lines are calculated using the Joinpoint Regression Program Version 4.3.1.0, April 2016, National Cancer Institute (<http://srab.cancer.gov/joinpoint/>).
The data shown here are not identical to the data in the corresponding 2011-2015 incidence table. See the rationale in 'Considerations When Comparing Cancer Statistics Over Time.'

New York State Cancer Registry, NYSDOH
Age-Adjusted Cancer Incidence and Mortality Rates
New York State Excl New York City, 1976-2015

Female breast

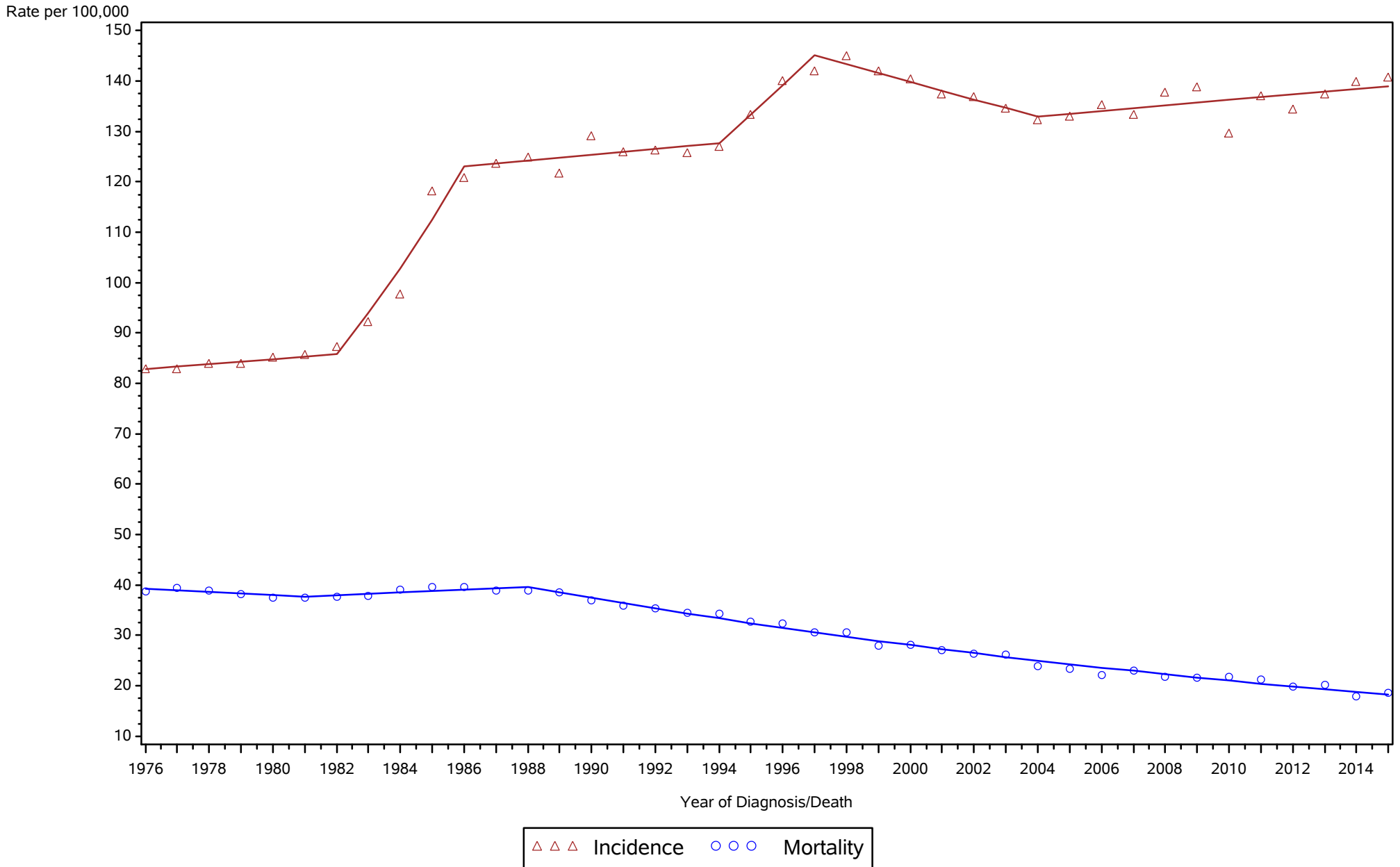

Rates are age-adjusted to the 2000 US population standard.
Regression lines are calculated using the Joinpoint Regression Program Version 4.3.1.0, April 2016, National Cancer Institute (<http://srab.cancer.gov/joinpoint/>).
The data shown here are not identical to the data in the corresponding 2011-2015 incidence table. See the rationale in 'Considerations When Comparing Cancer Statistics Over Time.'

New York State Cancer Registry, NYSDOH
Age-Adjusted Cancer Incidence and Mortality Rates
New York State, 1976-2015

Cervix uteri

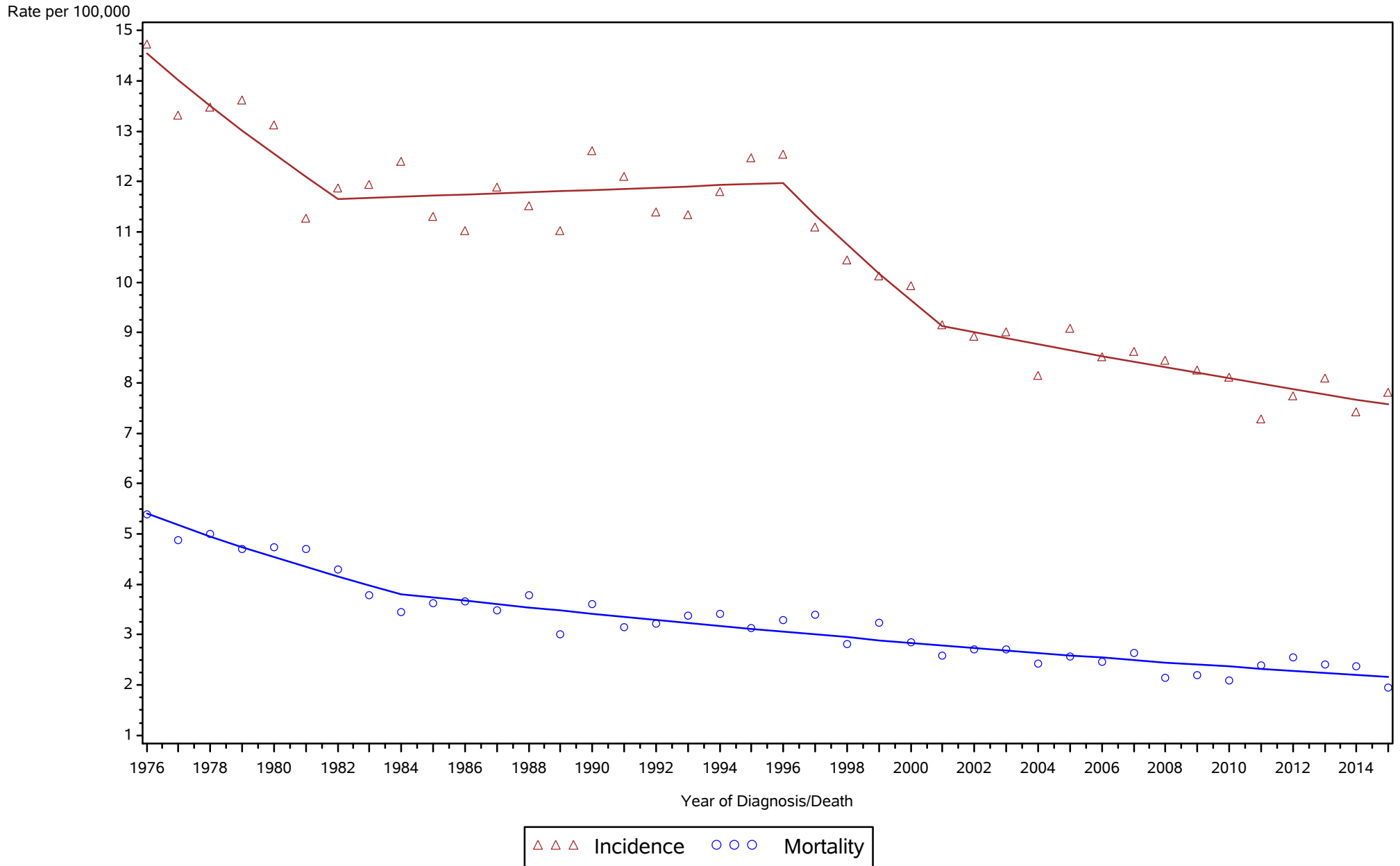

Rates are age-adjusted to the 2000 US population standard.
Regression lines are calculated using the Joinpoint Regression Program Version 4.3.1.0, April 2016, National Cancer Institute (<http://srab.cancer.gov/joinpoint/>).
The data shown here are not identical to the data in the corresponding 2011-2015 incidence table. See the rationale in 'Considerations When Comparing Cancer Statistics Over Time.'

New York State Cancer Registry, NYSDOH
Age-Adjusted Cancer Incidence and Mortality Rates
New York City, 1976-2015

Cervix uteri

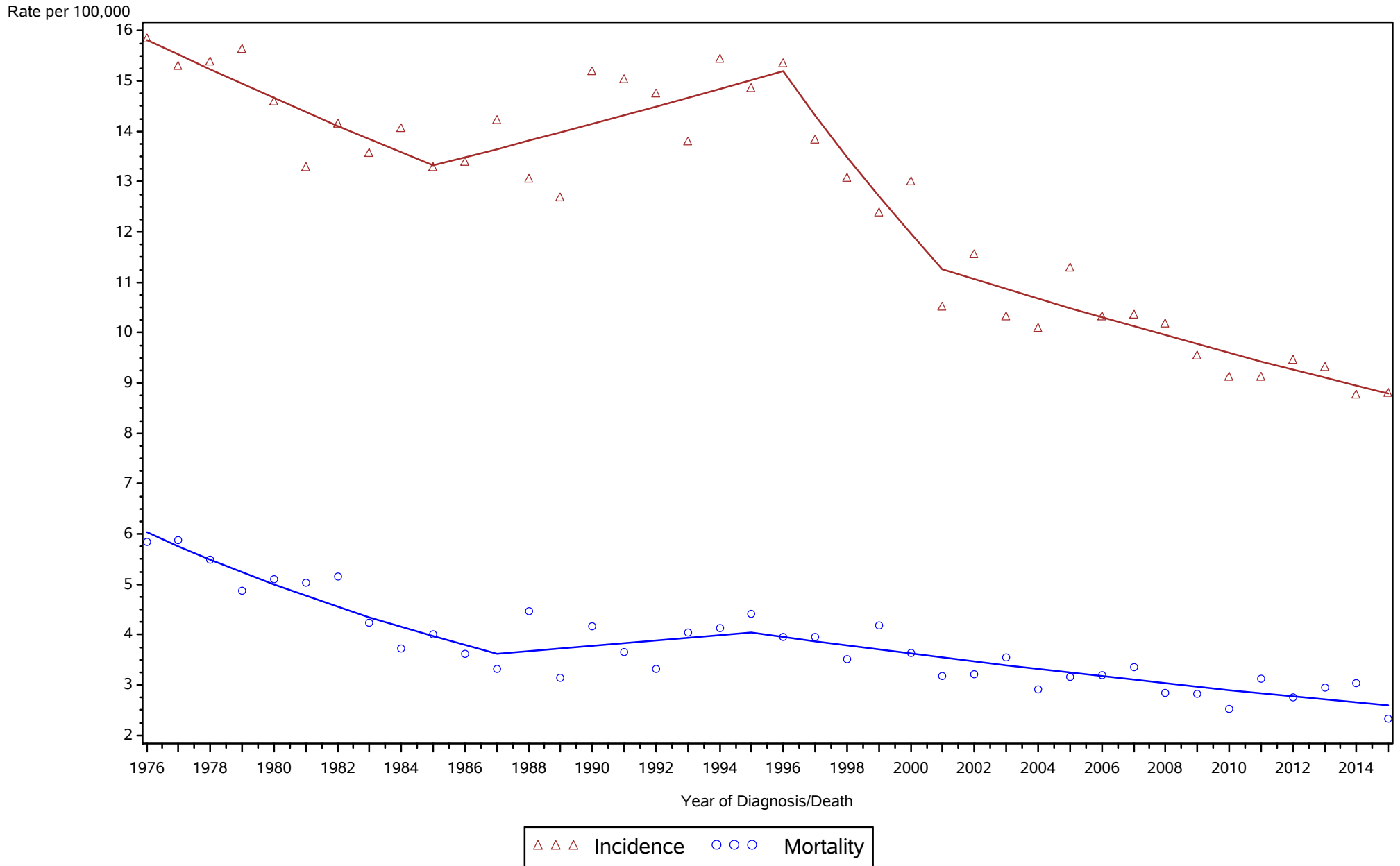

Rates are age-adjusted to the 2000 US population standard.
Regression lines are calculated using the Joinpoint Regression Program Version 4.3.1.0, April 2016, National Cancer Institute (<http://srab.cancer.gov/joinpoint/>).
The data shown here are not identical to the data in the corresponding 2011-2015 incidence table. See the rationale in 'Considerations When Comparing Cancer Statistics Over Time.'

New York State Cancer Registry, NYSDOH
Age-Adjusted Cancer Incidence and Mortality Rates
New York State Excl New York City, 1976-2015

Cervix uteri

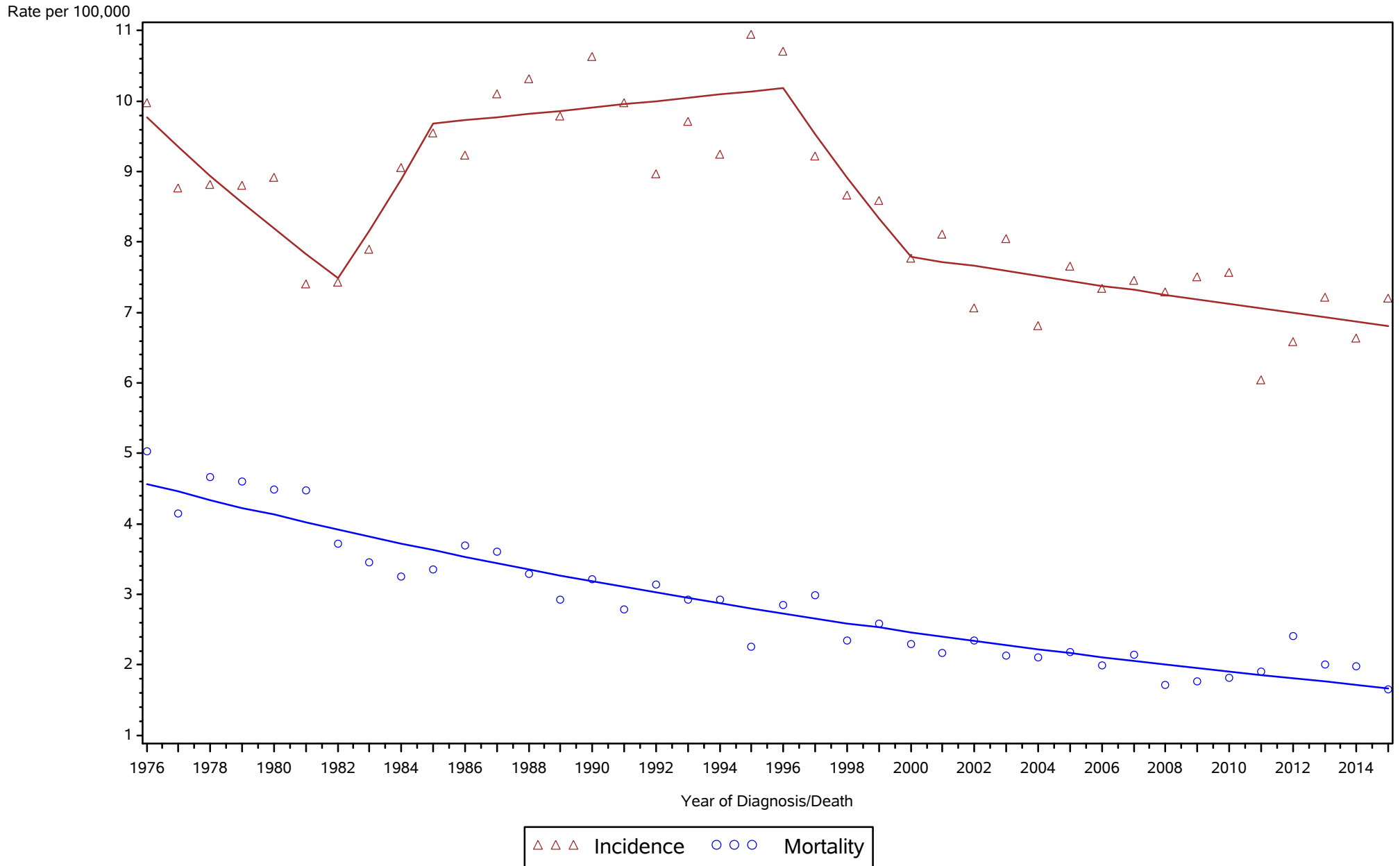

Rates are age-adjusted to the 2000 US population standard.
Regression lines are calculated using the Joinpoint Regression Program Version 4.3.1.0, April 2016, National Cancer Institute (<http://srab.cancer.gov/joinpoint/>).
The data shown here are not identical to the data in the corresponding 2011-2015 incidence table. See the rationale in 'Considerations When Comparing Cancer Statistics Over Time.'

New York State Cancer Registry, NYSDOH
Age-Adjusted Cancer Incidence and Mortality Rates
New York State, 1976-2015

Corpus uterus and NOS

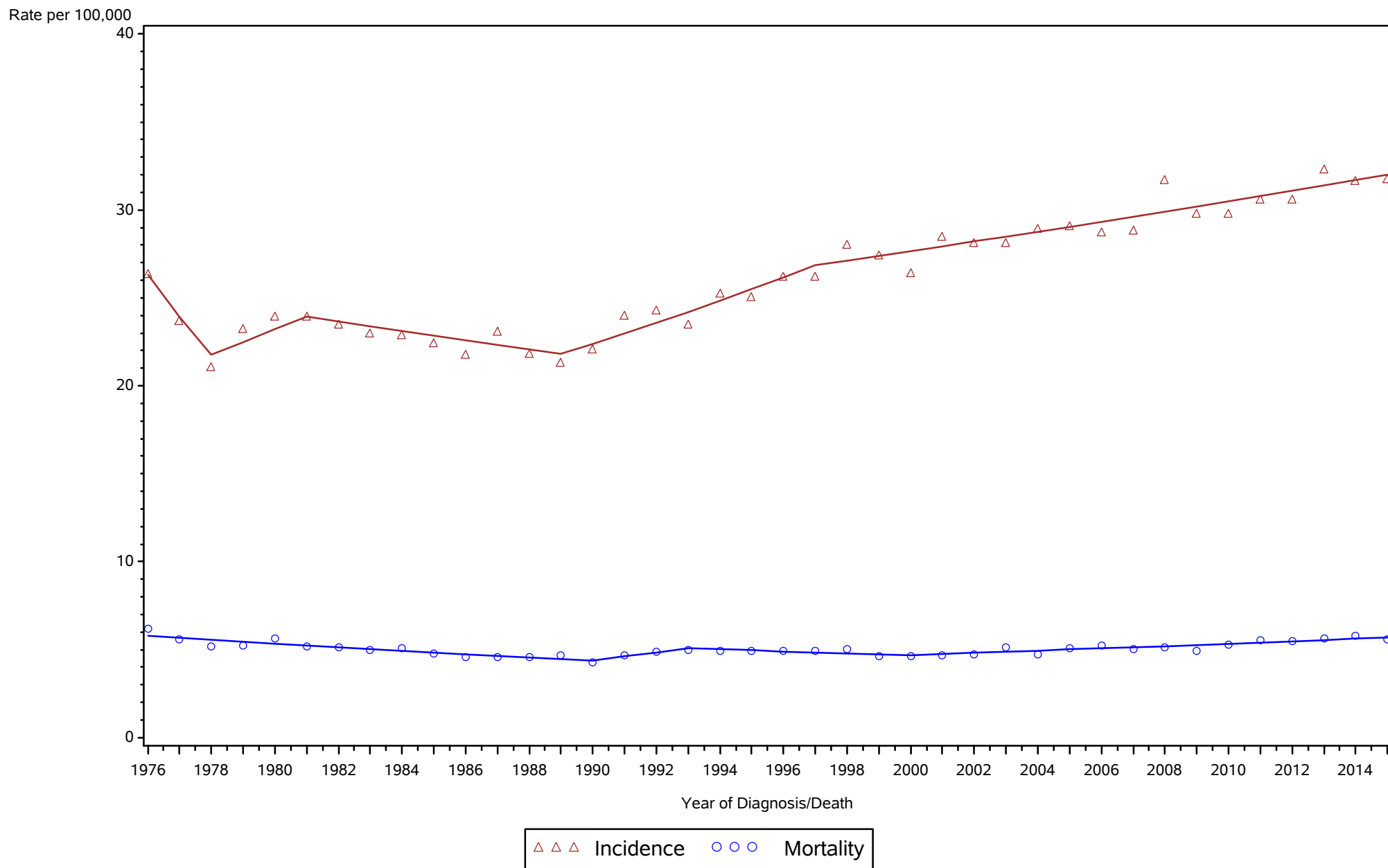

Rates are age-adjusted to the 2000 US population standard.
Regression lines are calculated using the Joinpoint Regression Program Version 4.3.1.0, April 2016, National Cancer Institute (<http://srab.cancer.gov/joinpoint/>).
The data shown here are not identical to the data in the corresponding 2011-2015 incidence table. See the rationale in 'Considerations When Comparing Cancer Statistics Over Time.'

New York State Cancer Registry, NYSDOH
Age-Adjusted Cancer Incidence and Mortality Rates
New York City, 1976-2015

Corpus uterus and NOS

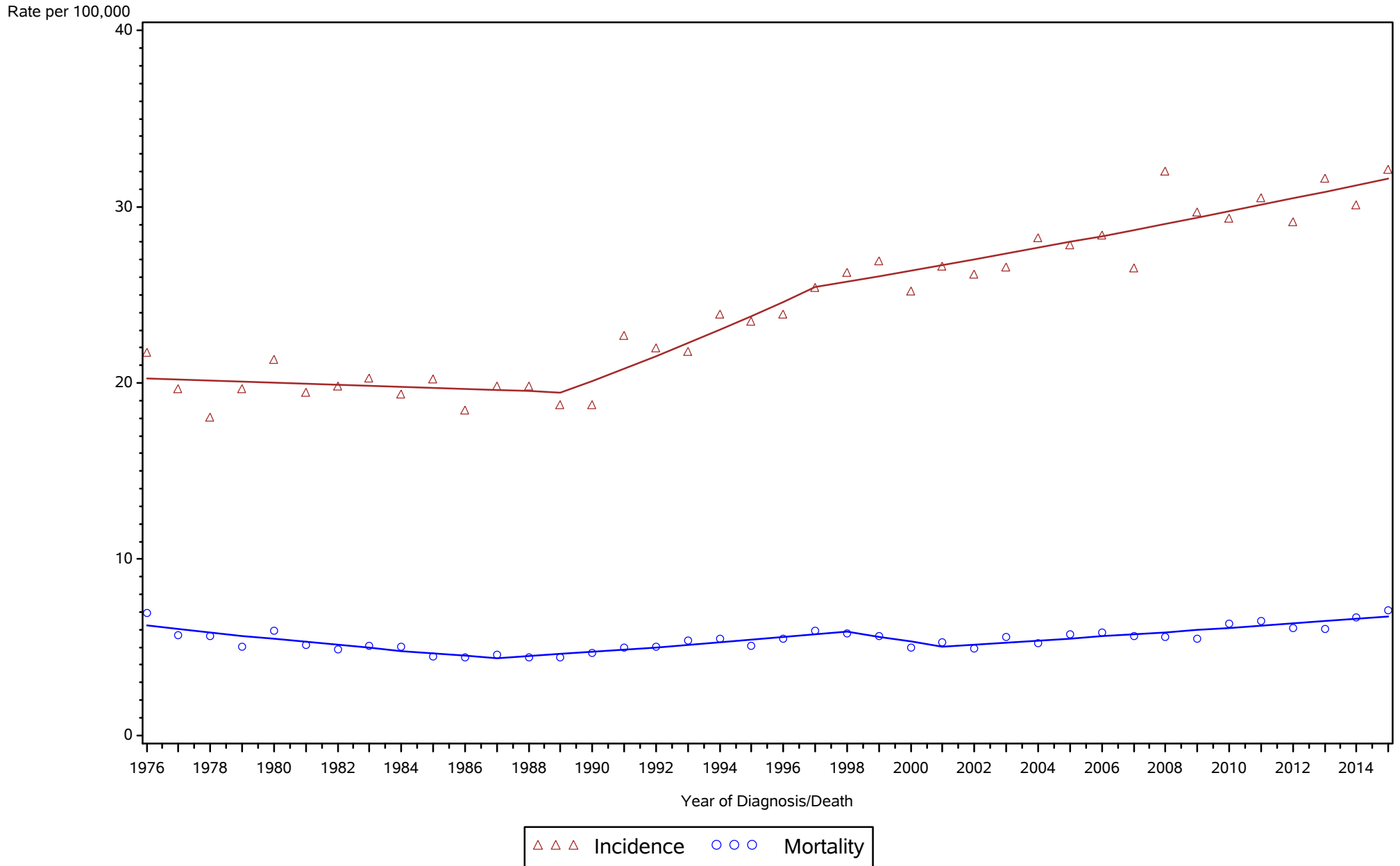

Rates are age-adjusted to the 2000 US population standard.
Regression lines are calculated using the Joinpoint Regression Program Version 4.3.1.0, April 2016, National Cancer Institute (<http://srab.cancer.gov/joinpoint/>).
The data shown here are not identical to the data in the corresponding 2011-2015 incidence table. See the rationale in 'Considerations When Comparing Cancer Statistics Over Time.'

New York State Cancer Registry, NYSDOH
Age-Adjusted Cancer Incidence and Mortality Rates
New York State Excl New York City, 1976-2015

Corpus uterus and NOS

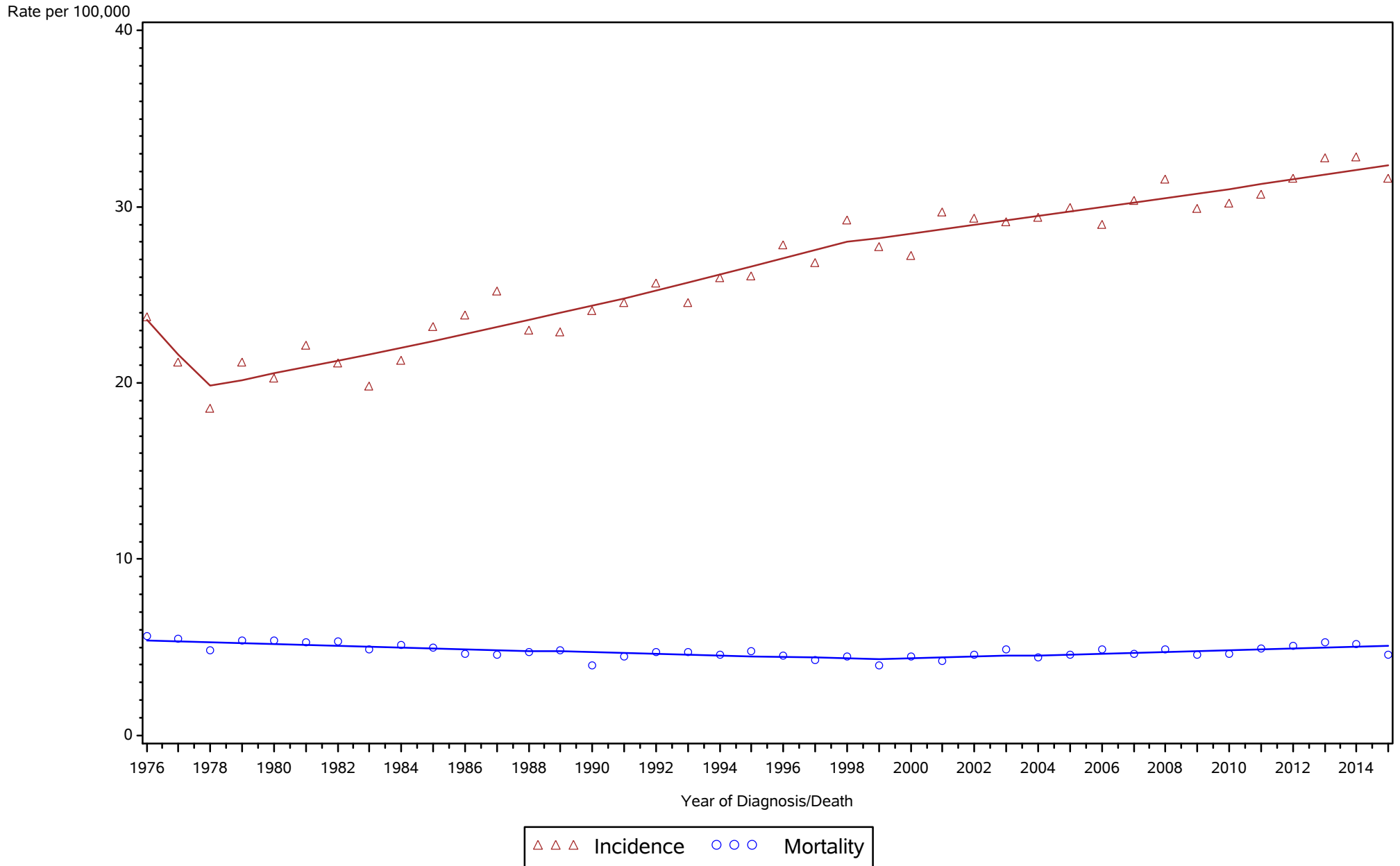

Rates are age-adjusted to the 2000 US population standard.
Regression lines are calculated using the Joinpoint Regression Program Version 4.3.1.0, April 2016, National Cancer Institute (<http://srab.cancer.gov/joinpoint/>).
The data shown here are not identical to the data in the corresponding 2011-2015 incidence table. See the rationale in 'Considerations When Comparing Cancer Statistics Over Time.'

New York State Cancer Registry, NYSDOH
Age-Adjusted Cancer Incidence and Mortality Rates
New York State, 1976-2015

Ovary

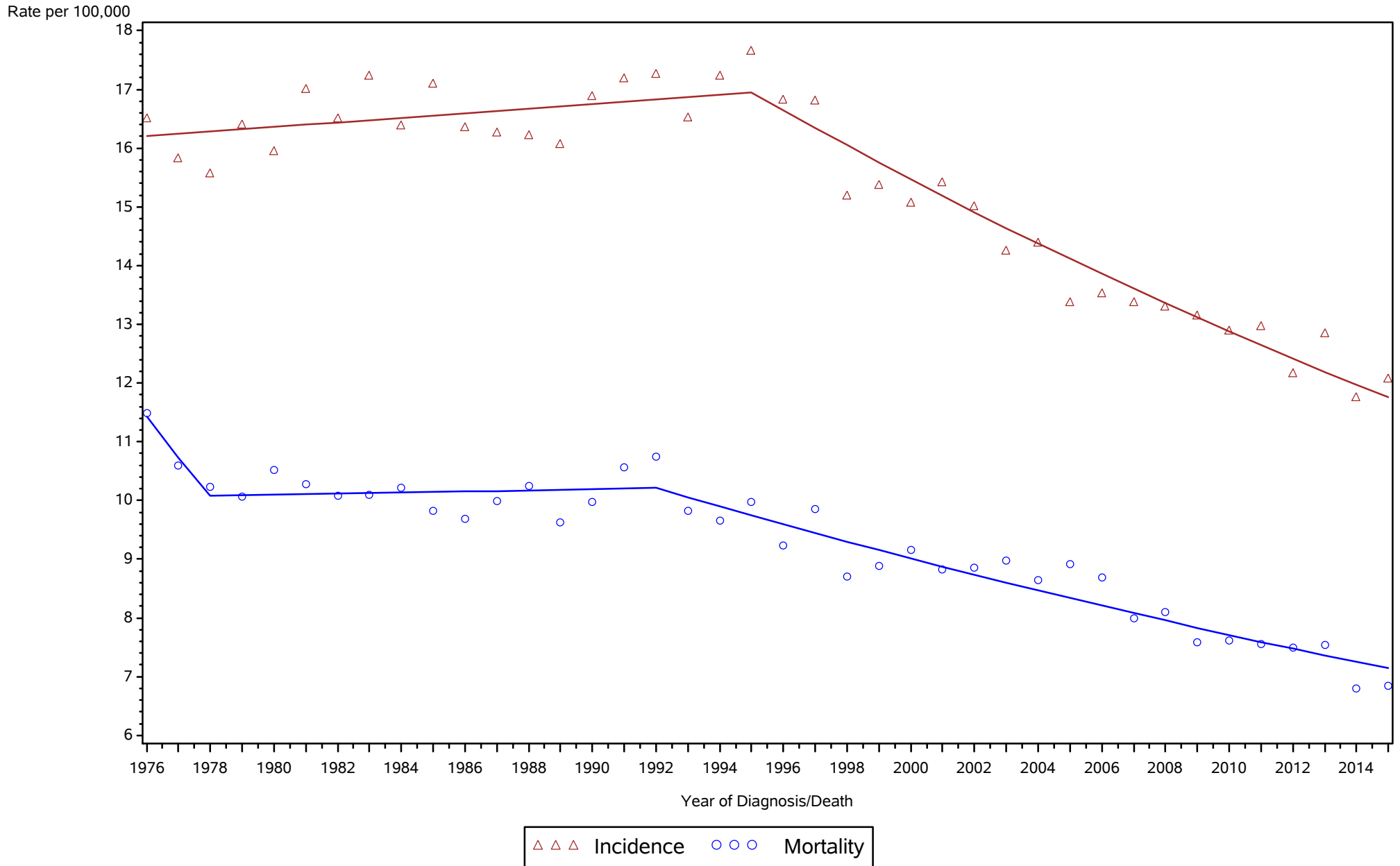

Rates are age-adjusted to the 2000 US population standard.
Regression lines are calculated using the Joinpoint Regression Program Version 4.3.1.0, April 2016, National Cancer Institute (<http://srab.cancer.gov/joinpoint/>).
The data shown here are not identical to the data in the corresponding 2011-2015 incidence table. See the rationale in 'Considerations When Comparing Cancer Statistics Over Time.'

New York State Cancer Registry, NYSDOH
Age-Adjusted Cancer Incidence and Mortality Rates
New York City, 1976-2015

Ovary

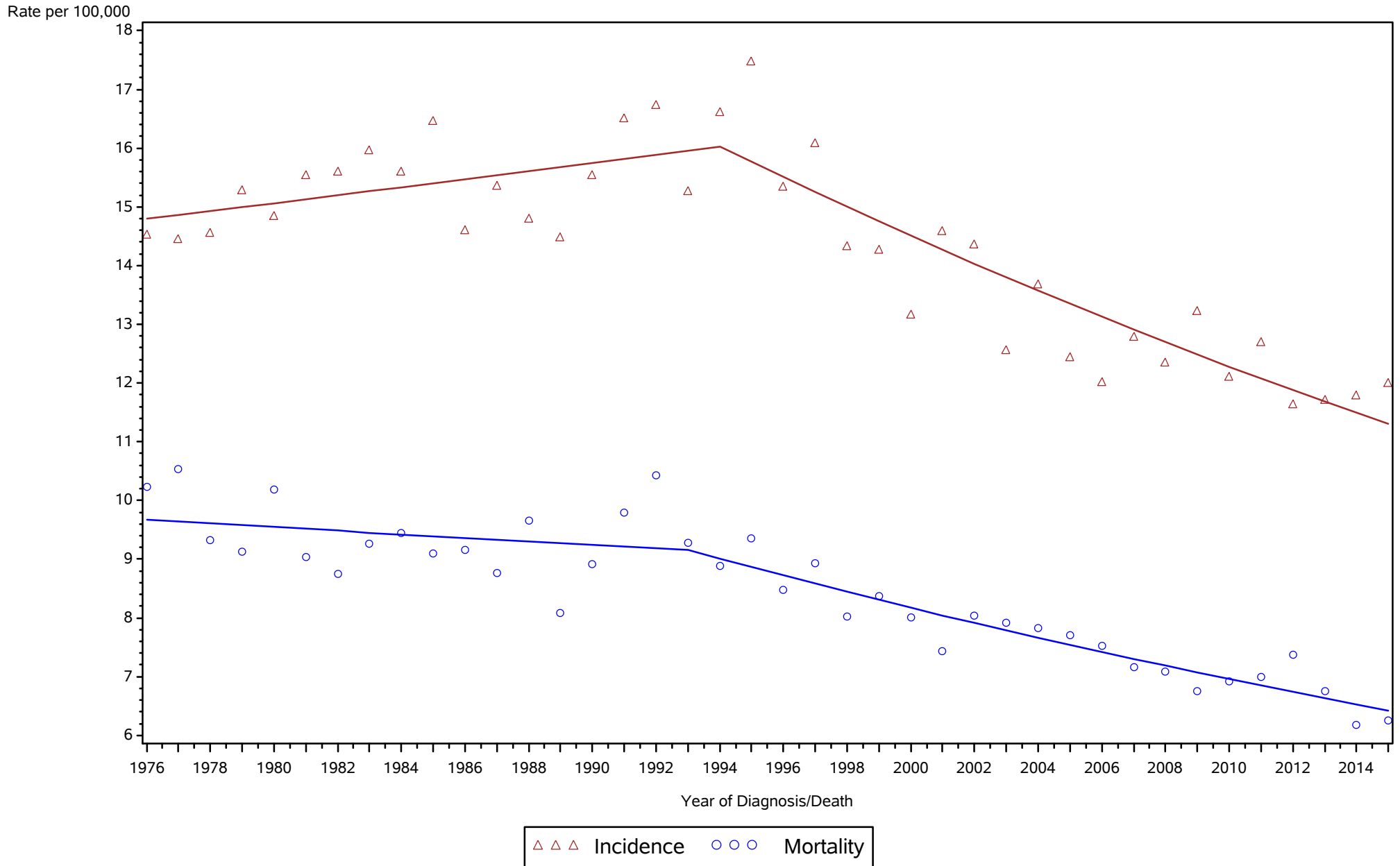

Rates are age-adjusted to the 2000 US population standard.
Regression lines are calculated using the Joinpoint Regression Program Version 4.3.1.0, April 2016, National Cancer Institute (<http://srab.cancer.gov/joinpoint/>).
The data shown here are not identical to the data in the corresponding 2011-2015 incidence table. See the rationale in 'Considerations When Comparing Cancer Statistics Over Time.'

New York State Cancer Registry, NYSDOH
Age-Adjusted Cancer Incidence and Mortality Rates
New York State Excl New York City, 1976-2015

Ovary

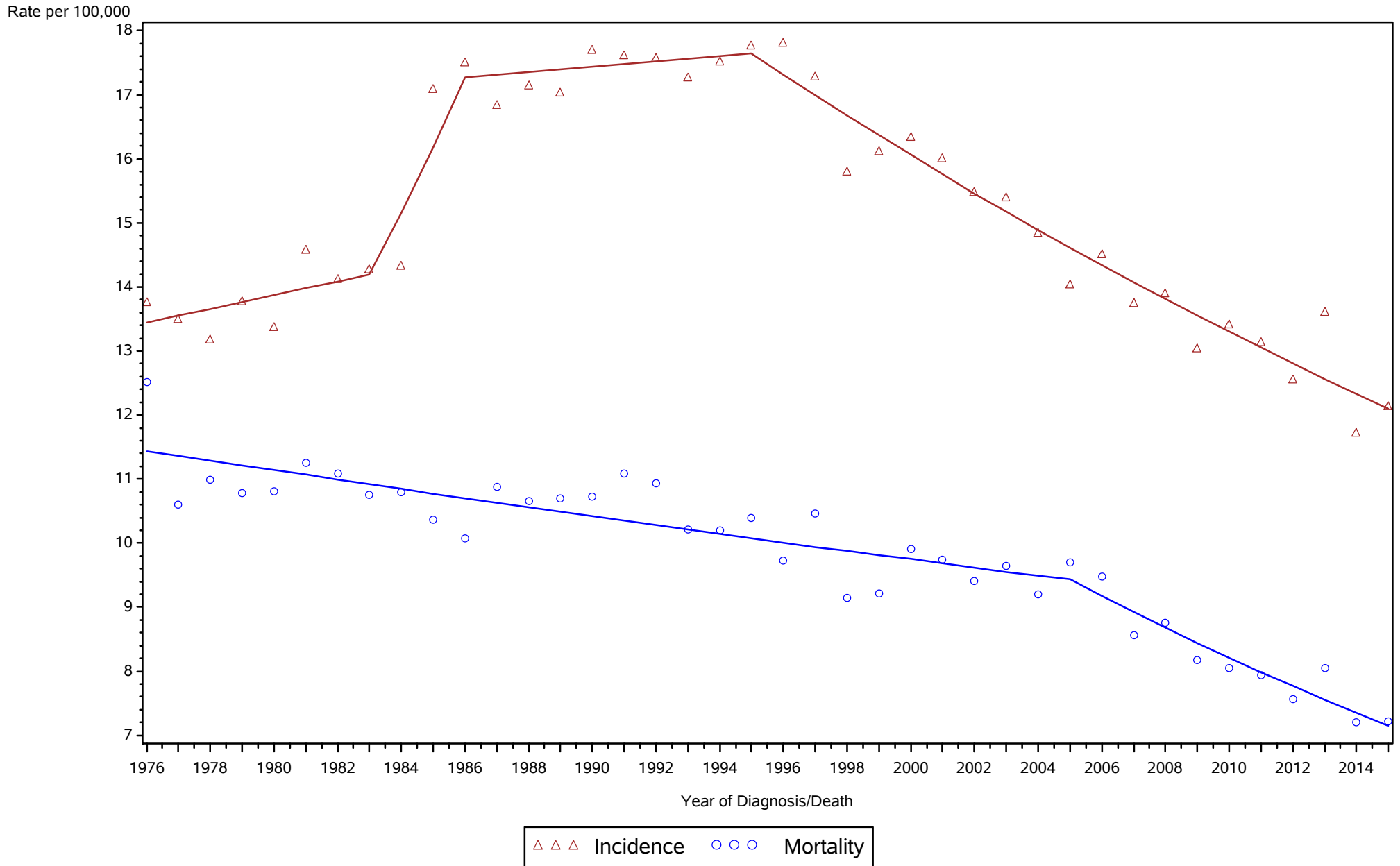

Rates are age-adjusted to the 2000 US population standard.
Regression lines are calculated using the Joinpoint Regression Program Version 4.3.1.0, April 2016, National Cancer Institute (<http://srab.cancer.gov/joinpoint/>).
The data shown here are not identical to the data in the corresponding 2011-2015 incidence table. See the rationale in 'Considerations When Comparing Cancer Statistics Over Time.'

New York State Cancer Registry, NYSDOH
Age-Adjusted Cancer Incidence and Mortality Rates
New York State, 1976-2015

Prostate

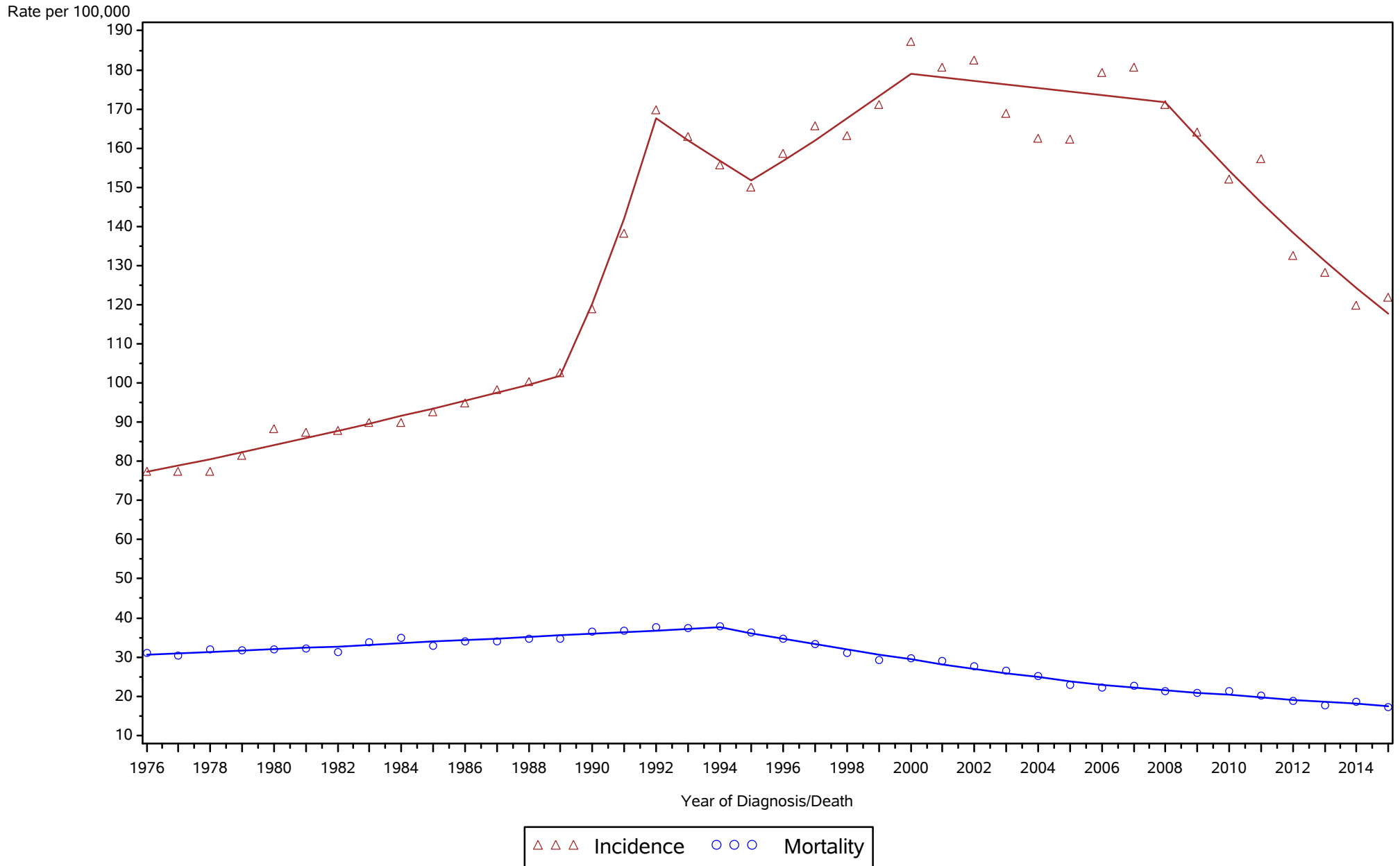

Rates are age-adjusted to the 2000 US population standard.
Regression lines are calculated using the Joinpoint Regression Program Version 4.3.1.0, April 2016, National Cancer Institute (<http://srab.cancer.gov/joinpoint/>).
The data shown here are not identical to the data in the corresponding 2011-2015 incidence table. See the rationale in 'Considerations When Comparing Cancer Statistics Over Time.'

New York State Cancer Registry, NYSDOH
Age-Adjusted Cancer Incidence and Mortality Rates
New York City, 1976-2015

Prostate

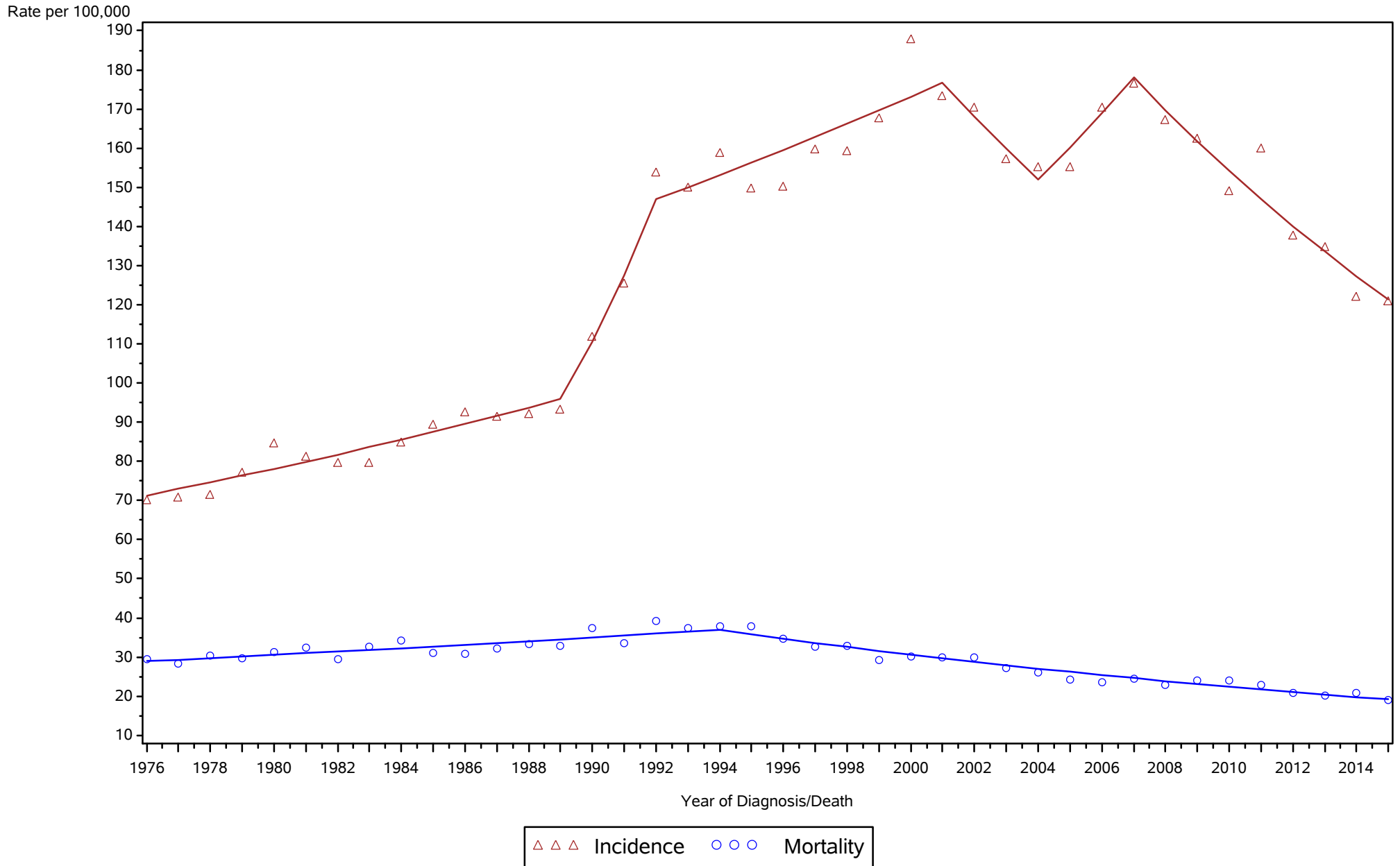

Rates are age-adjusted to the 2000 US population standard.
Regression lines are calculated using the Joinpoint Regression Program Version 4.3.1.0, April 2016, National Cancer Institute (<http://srab.cancer.gov/joinpoint/>).
The data shown here are not identical to the data in the corresponding 2011-2015 incidence table. See the rationale in 'Considerations When Comparing Cancer Statistics Over Time.'

New York State Cancer Registry, NYSDOH
Age-Adjusted Cancer Incidence and Mortality Rates
New York State Excl New York City, 1976-2015

Prostate

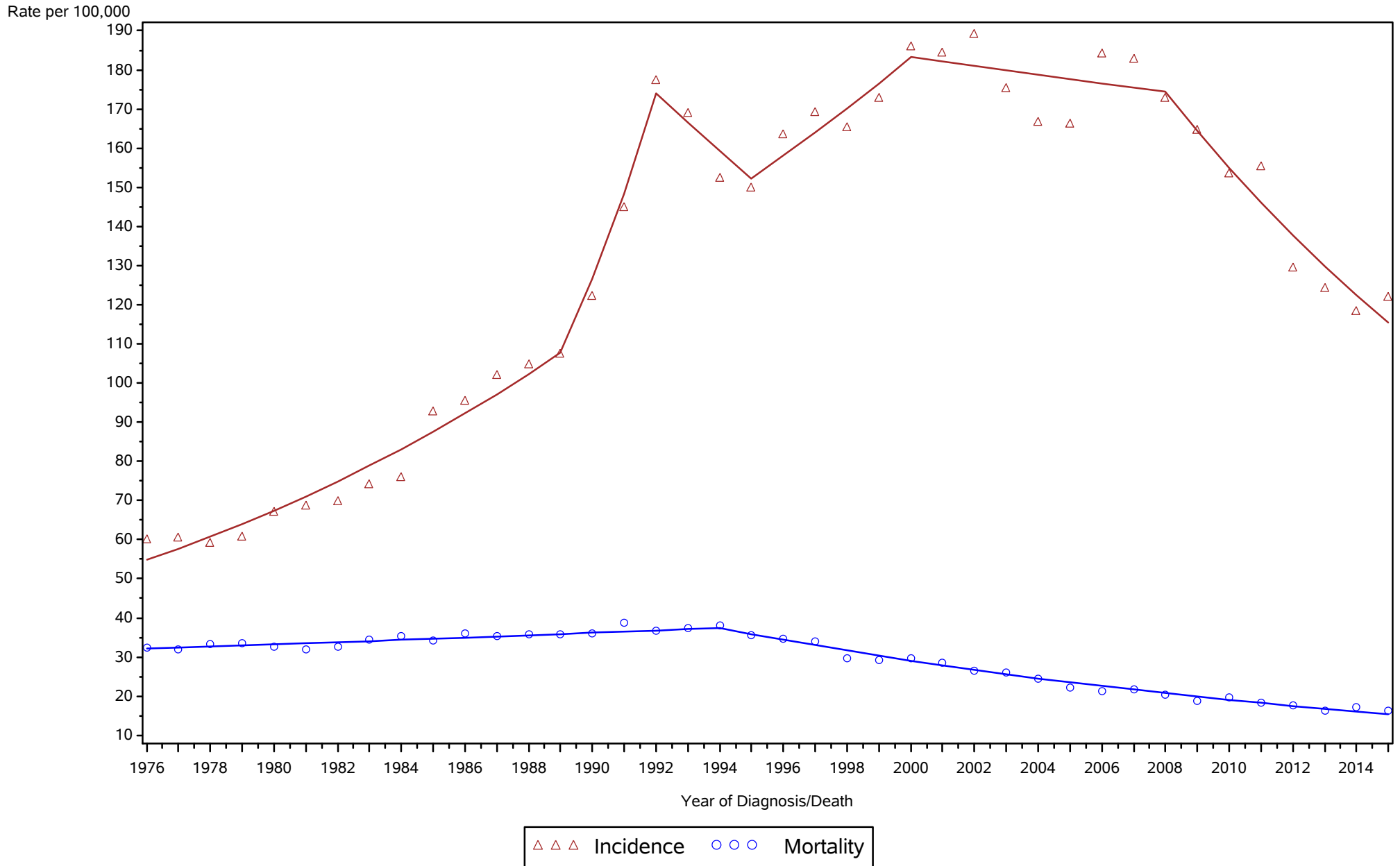

Rates are age-adjusted to the 2000 US population standard.
Regression lines are calculated using the Joinpoint Regression Program Version 4.3.1.0, April 2016, National Cancer Institute (<http://srab.cancer.gov/joinpoint/>).
The data shown here are not identical to the data in the corresponding 2011-2015 incidence table. See the rationale in 'Considerations When Comparing Cancer Statistics Over Time.'

New York State Cancer Registry, NYSDOH
Age-Adjusted Cancer Incidence and Mortality Rates
New York State, 1976-2015

Testis

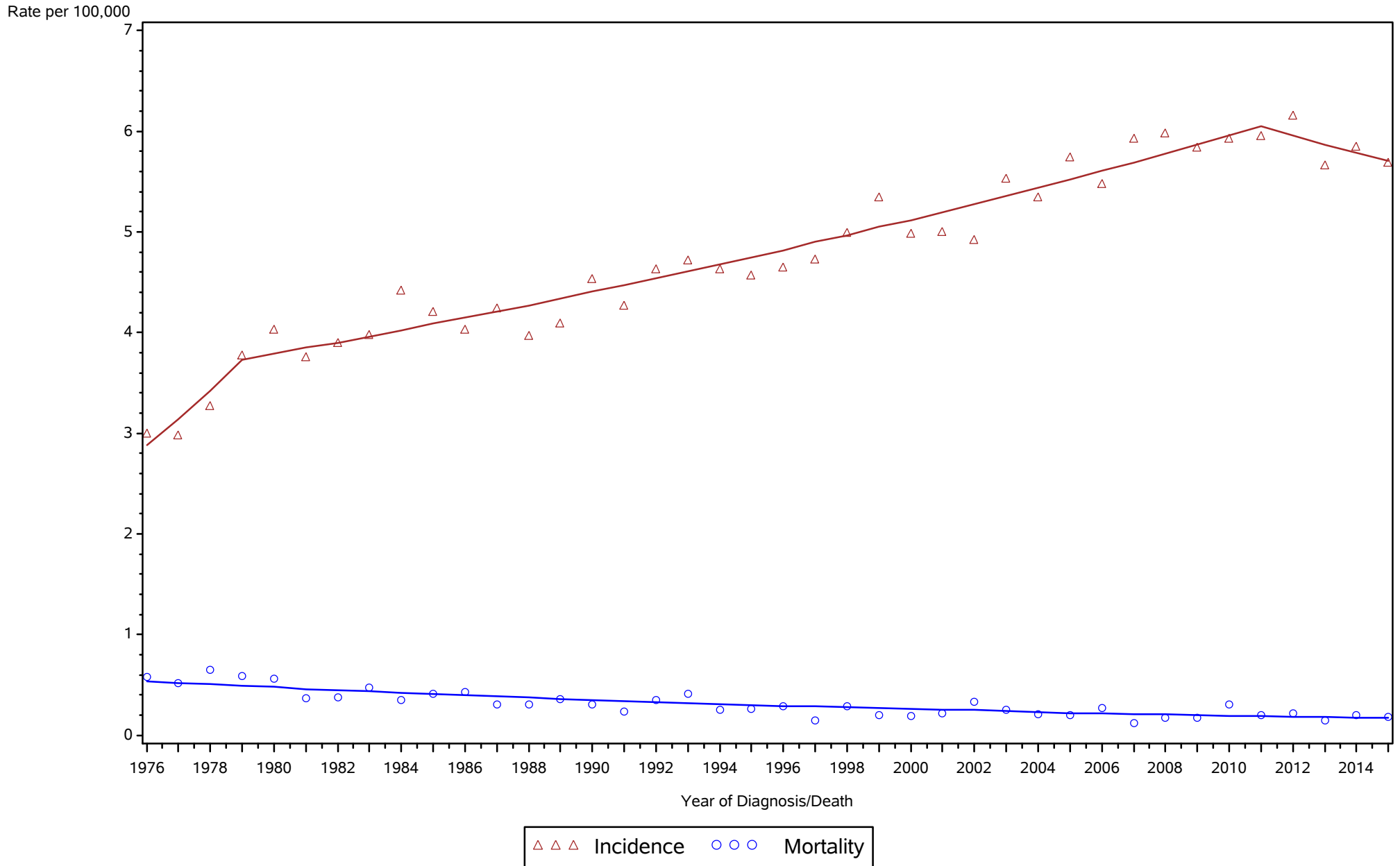

Rates are age-adjusted to the 2000 US population standard.
Regression lines are calculated using the Joinpoint Regression Program Version 4.3.1.0, April 2016, National Cancer Institute (<http://srab.cancer.gov/joinpoint/>).
The data shown here are not identical to the data in the corresponding 2011-2015 incidence table. See the rationale in 'Considerations When Comparing Cancer Statistics Over Time.'

New York State Cancer Registry, NYSDOH
Age-Adjusted Cancer Incidence and Mortality Rates
New York City, 1976-2015

Testis

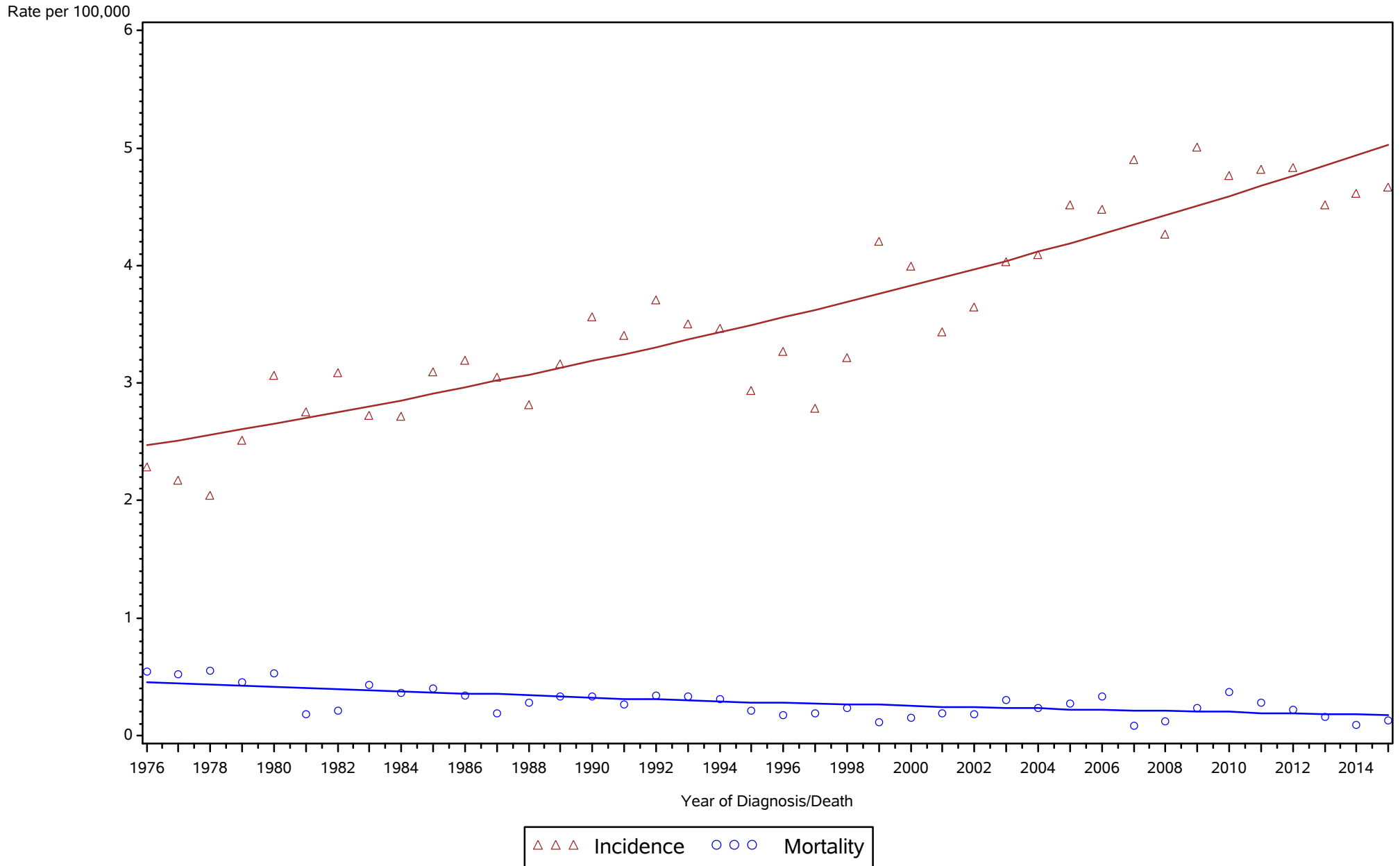

Rates are age-adjusted to the 2000 US population standard.
Regression lines are calculated using the Joinpoint Regression Program Version 4.3.1.0, April 2016, National Cancer Institute (<http://srab.cancer.gov/joinpoint/>).
The data shown here are not identical to the data in the corresponding 2011-2015 incidence table. See the rationale in 'Considerations When Comparing Cancer Statistics Over Time.'

New York State Cancer Registry, NYSDOH
Age-Adjusted Cancer Incidence and Mortality Rates
New York State Excl New York City, 1976-2015

Testis

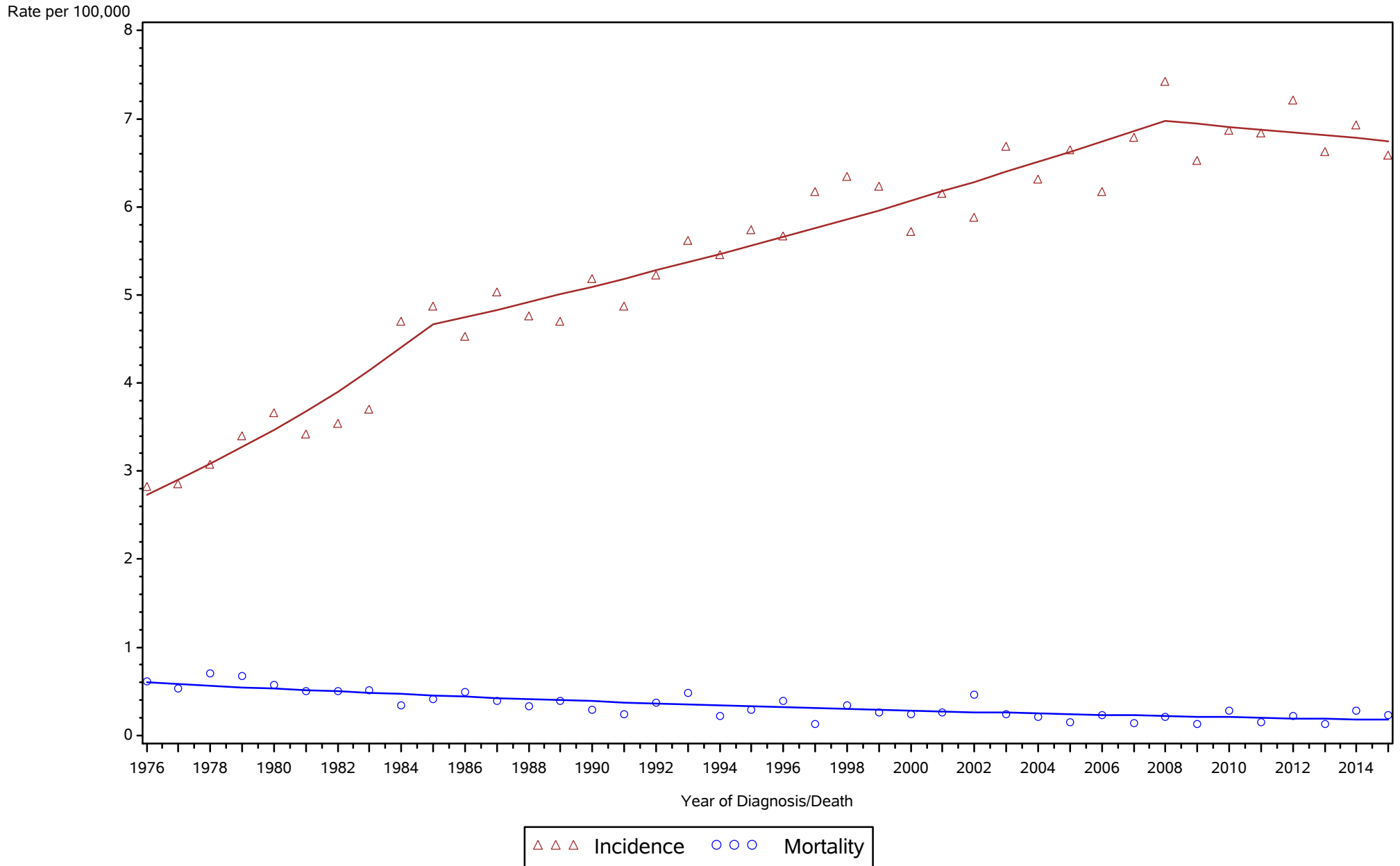

Rates are age-adjusted to the 2000 US population standard.
Regression lines are calculated using the Joinpoint Regression Program Version 4.3.1.0, April 2016, National Cancer Institute (<http://srab.cancer.gov/joinpoint/>).
The data shown here are not identical to the data in the corresponding 2011-2015 incidence table. See the rationale in 'Considerations When Comparing Cancer Statistics Over Time.'

New York State Cancer Registry, NYSDOH
 Age-Adjusted Cancer Incidence and Mortality Rates
 New York State, 1976-2015

Urinary bladder (incl. in situ)

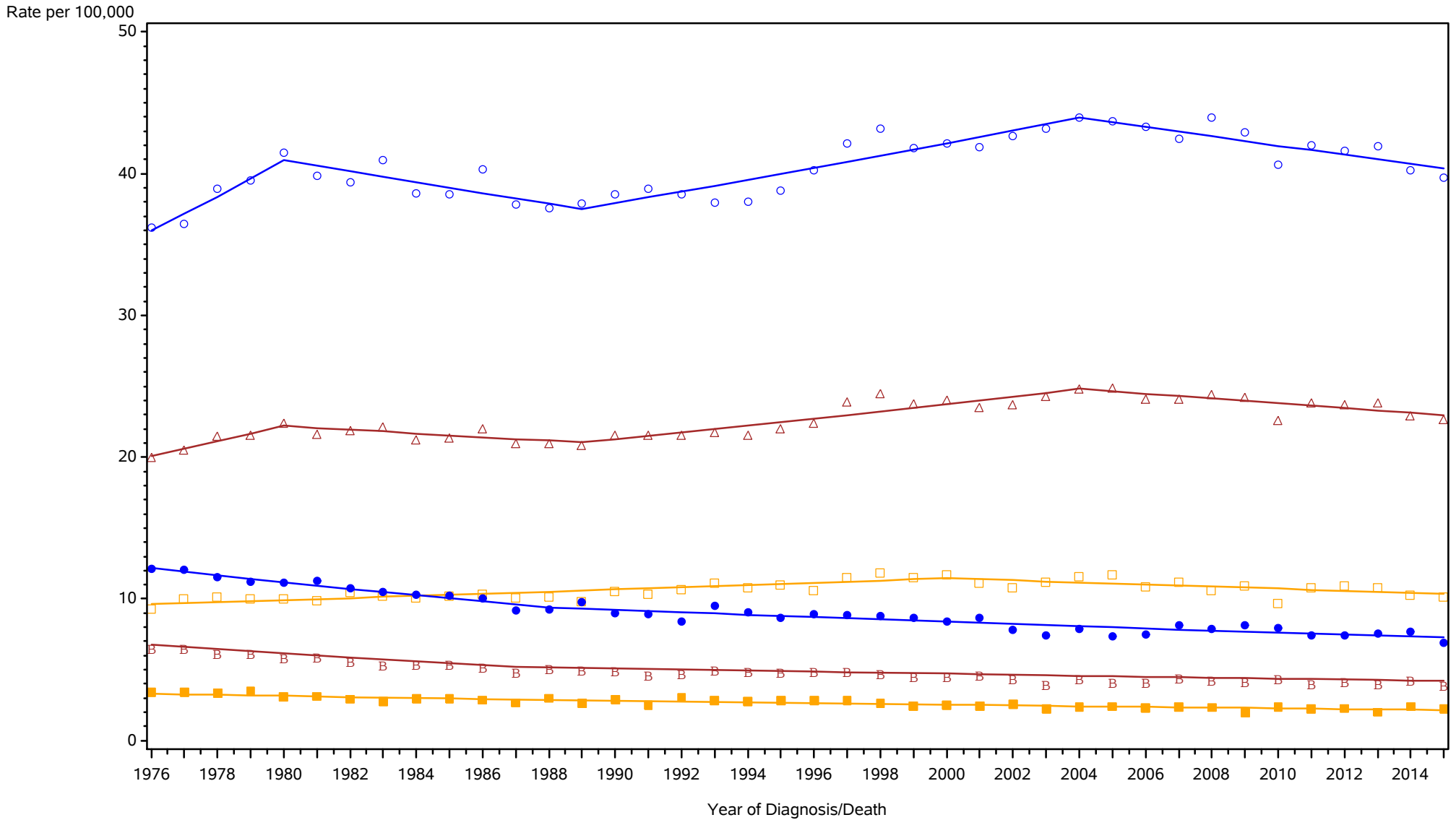

△ △ △ Incidence among Males and Females
 ○ ○ ○ Incidence among Males
 □ □ □ Incidence among Females
B B B Mortality among Males and Females
 ● ● ● Mortality among Males
 ■ ■ ■ Mortality among Females

Rates are age-adjusted to the 2000 US population standard.
 Regression lines are calculated using the Joinpoint Regression Program Version 4.3.1.0, April 2016, National Cancer Institute (<http://srab.cancer.gov/joinpoint/>).
 The data shown here are not identical to the data in the corresponding 2011-2015 incidence table. See the rationale in 'Considerations When Comparing Cancer Statistics Over Time.'

New York State Cancer Registry, NYSDOH
 Age-Adjusted Cancer Incidence and Mortality Rates
 New York City, 1976-2015

Urinary bladder (incl. in situ)

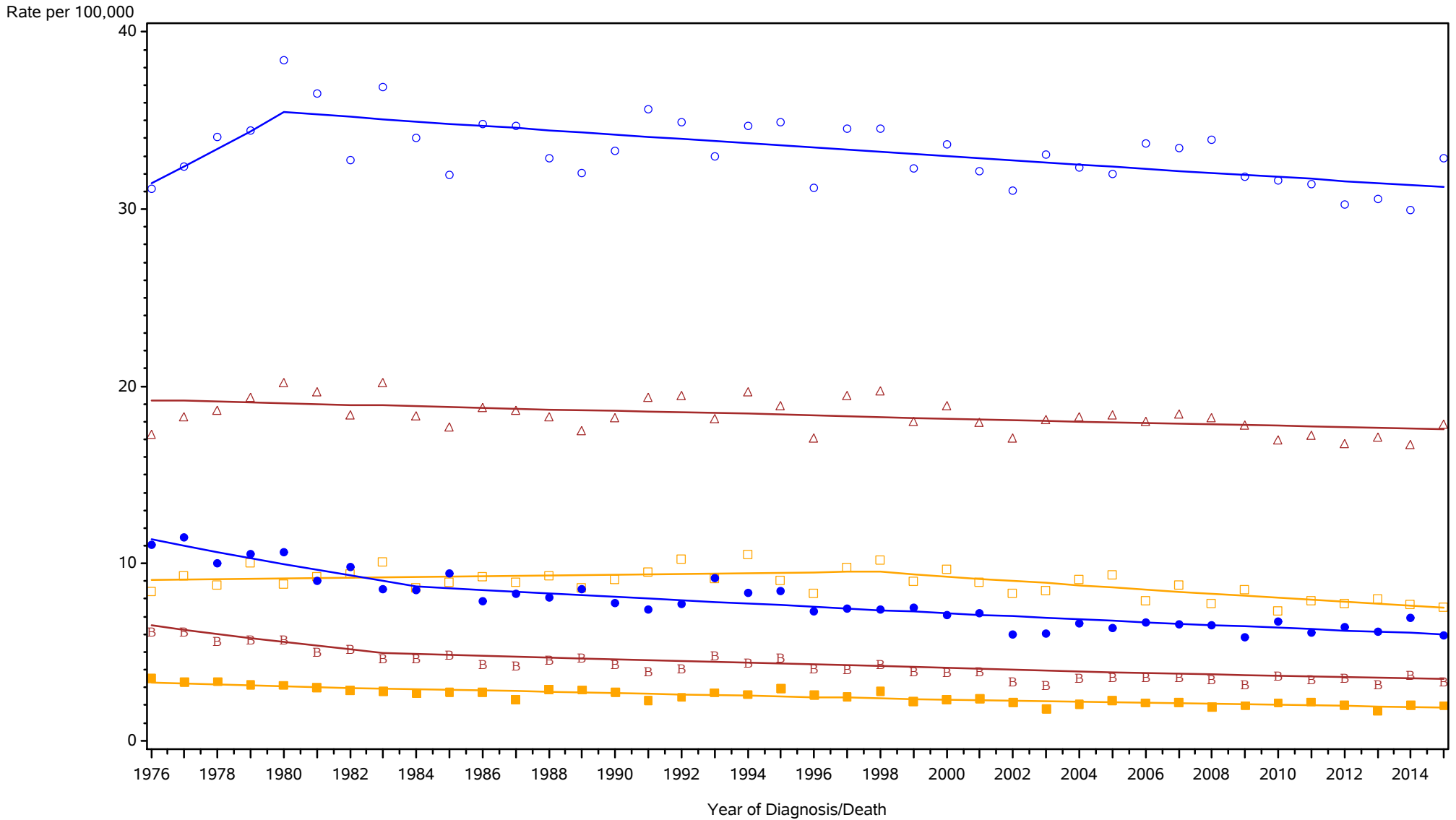

△ △ △ Incidence among Males and Females
 ○ ○ ○ Incidence among Males
 □ □ □ Incidence among Females
B B B Mortality among Males and Females
 ● ● ● Mortality among Males
 ■ ■ ■ Mortality among Females

Rates are age-adjusted to the 2000 US population standard.
 Regression lines are calculated using the Joinpoint Regression Program Version 4.3.1.0, April 2016, National Cancer Institute (<http://srab.cancer.gov/joinpoint/>).
 The data shown here are not identical to the data in the corresponding 2011-2015 incidence table. See the rationale in 'Considerations When Comparing Cancer Statistics Over Time.'

New York State Cancer Registry, NYSDOH
 Age-Adjusted Cancer Incidence and Mortality Rates
 New York State Excl New York City, 1976-2015

Urinary bladder (incl. in situ)

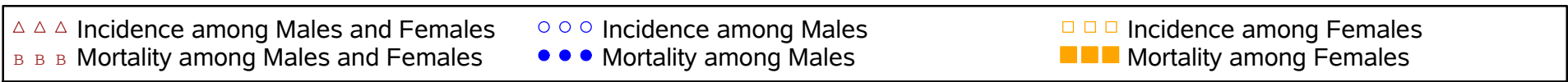
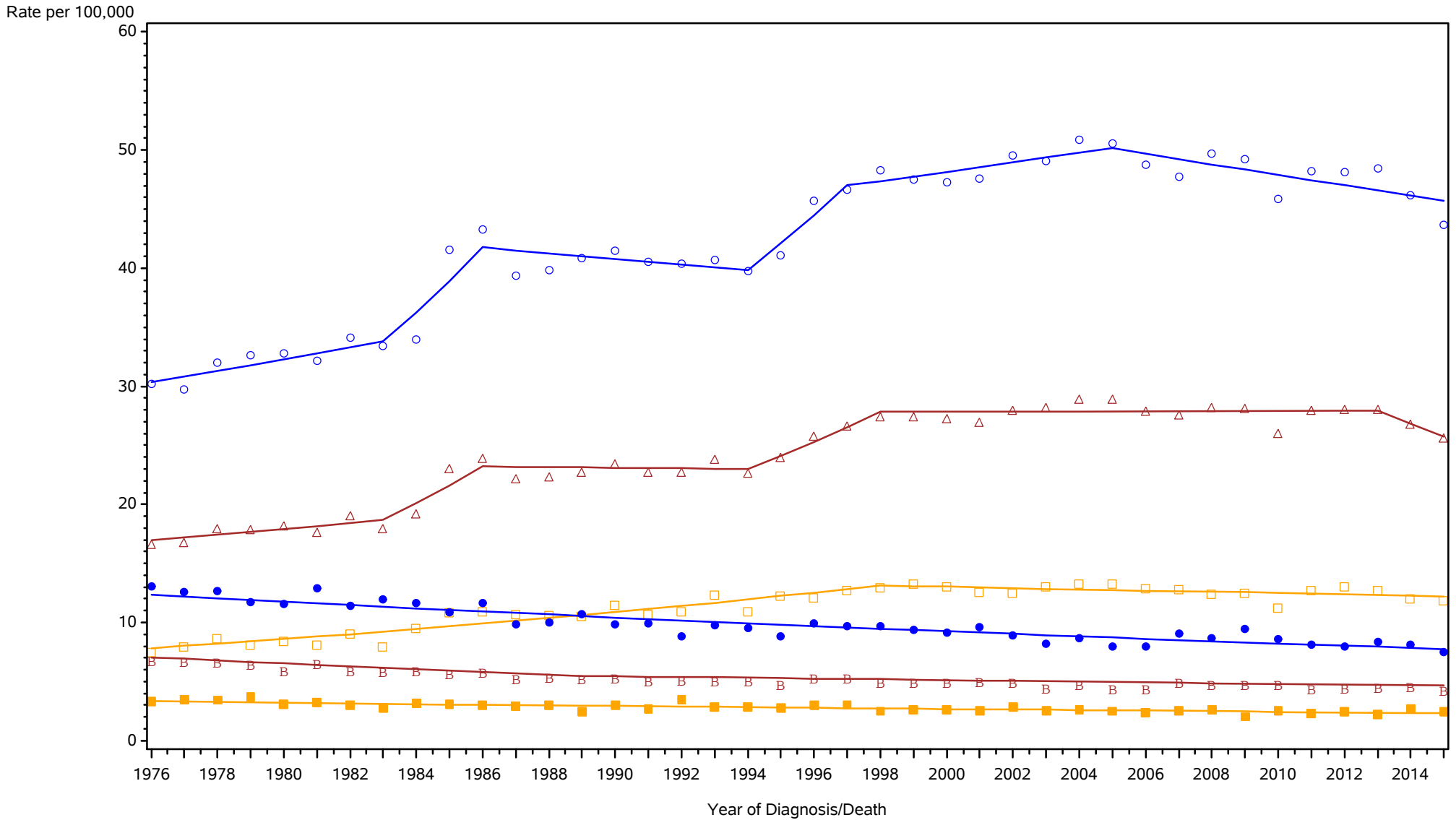

Rates are age-adjusted to the 2000 US population standard.
 Regression lines are calculated using the Joinpoint Regression Program Version 4.3.1.0, April 2016, National Cancer Institute (<http://srab.cancer.gov/joinpoint/>).
 The data shown here are not identical to the data in the corresponding 2011-2015 incidence table. See the rationale in 'Considerations When Comparing Cancer Statistics Over Time.'

New York State Cancer Registry, NYSDOH
 Age-Adjusted Cancer Incidence and Mortality Rates
 New York State, 1976-2015

Kidney and renal pelvis

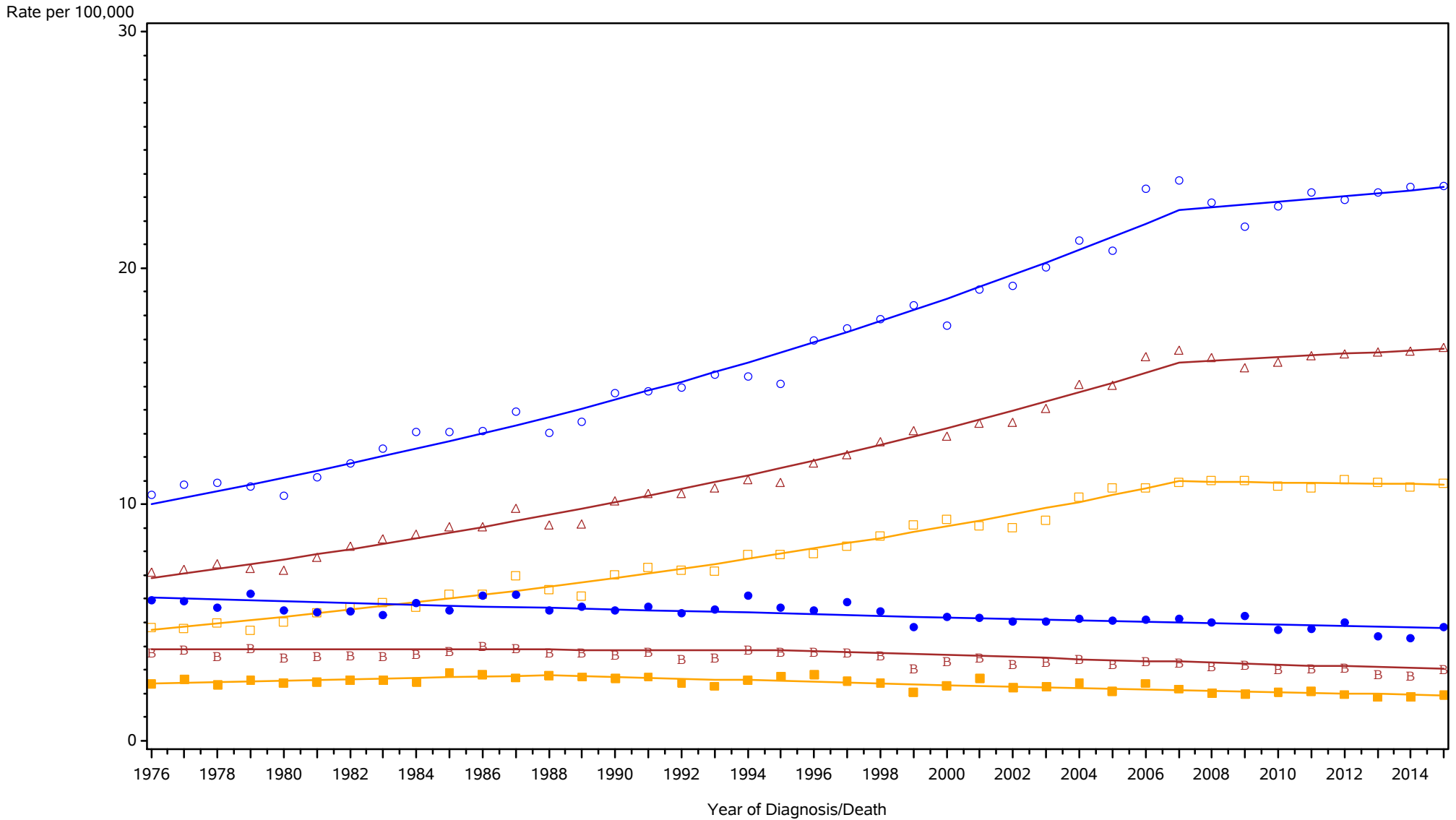

- △ △ △ Incidence among Males and Females
- ○ ○ Incidence among Males
- □ □ Incidence among Females
- ● ● Mortality among Males
- ■ ■ Mortality among Females
- ■ ■ Mortality among Males and Females

Rates are age-adjusted to the 2000 US population standard.
 Regression lines are calculated using the Joinpoint Regression Program Version 4.3.1.0, April 2016, National Cancer Institute (<http://srab.cancer.gov/joinpoint/>).
 The data shown here are not identical to the data in the corresponding 2011-2015 incidence table. See the rationale in 'Considerations When Comparing Cancer Statistics Over Time.'

New York State Cancer Registry, NYSDOH
 Age-Adjusted Cancer Incidence and Mortality Rates
 New York City, 1976-2015

Kidney and renal pelvis

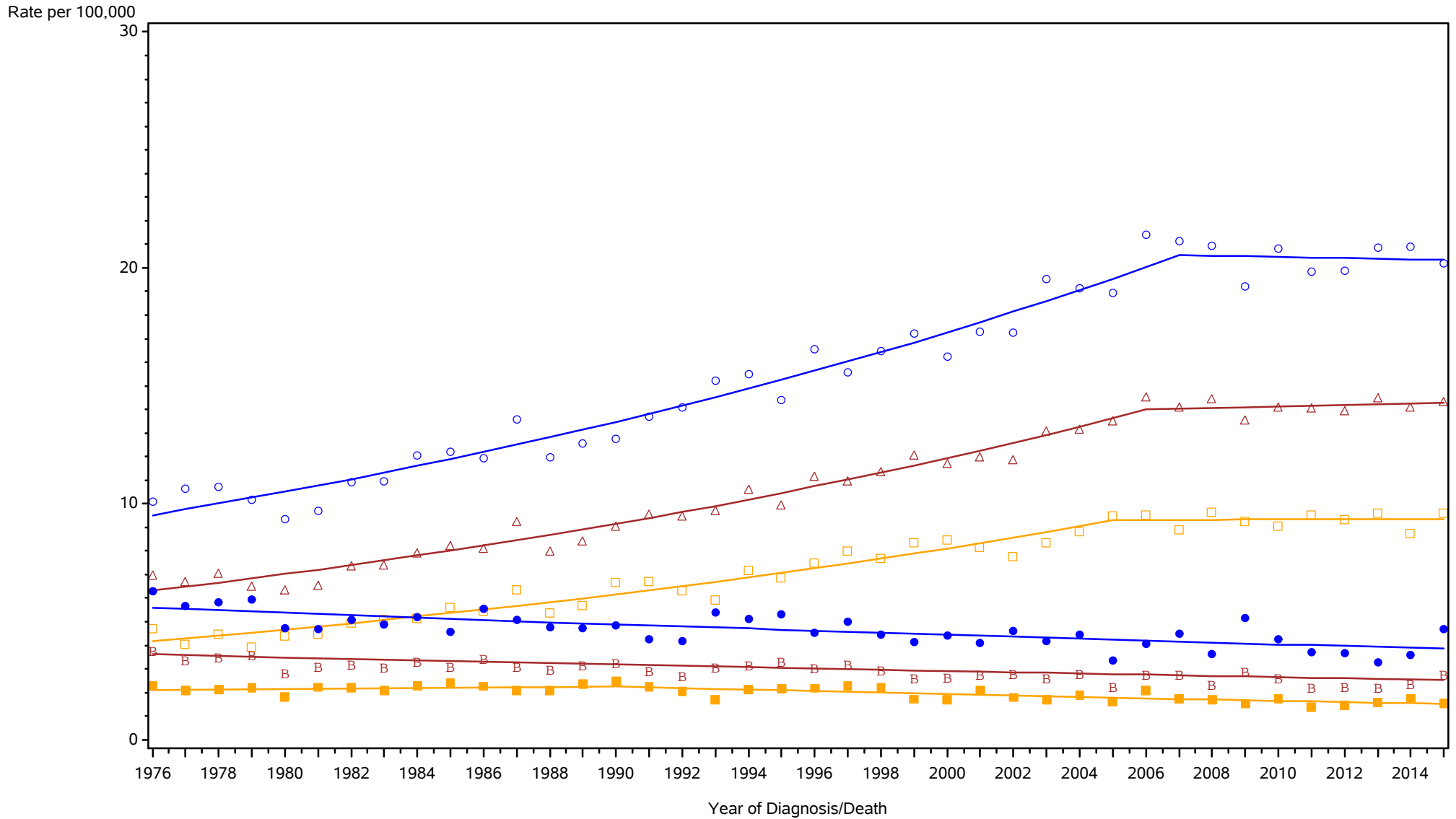

△ △ △ Incidence among Males and Females
 ○ ○ ○ Incidence among Males
 □ □ □ Incidence among Females
● ● ● Mortality among Males and Females
 ● ● ● Mortality among Males
 ■ ■ ■ Mortality among Females

Rates are age-adjusted to the 2000 US population standard.
 Regression lines are calculated using the Joinpoint Regression Program Version 4.3.1.0, April 2016, National Cancer Institute (<http://srab.cancer.gov/joinpoint/>).
 The data shown here are not identical to the data in the corresponding 2011-2015 incidence table. See the rationale in 'Considerations When Comparing Cancer Statistics Over Time.'

New York State Cancer Registry, NYSDOH
 Age-Adjusted Cancer Incidence and Mortality Rates
 New York State Excl New York City, 1976-2015

Kidney and renal pelvis

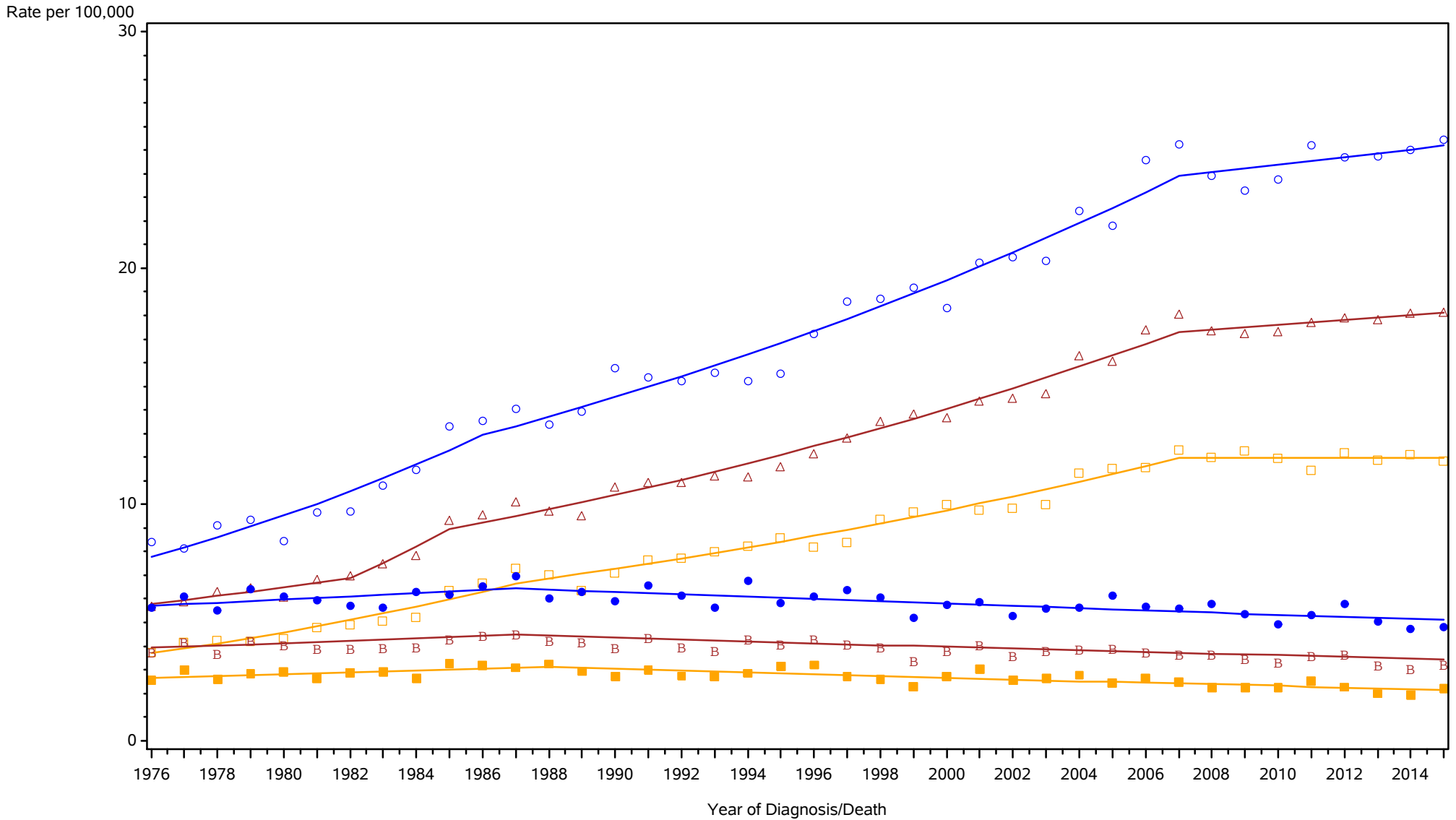

- △ △ △ Incidence among Males and Females
- ● ● Mortality among Males and Females
- ○ ○ Incidence among Males
- ● ● Mortality among Males
- □ □ Incidence among Females
- ■ ■ Mortality among Females

Rates are age-adjusted to the 2000 US population standard.
 Regression lines are calculated using the Joinpoint Regression Program Version 4.3.1.0, April 2016, National Cancer Institute (<http://srab.cancer.gov/joinpoint/>).
 The data shown here are not identical to the data in the corresponding 2011-2015 incidence table. See the rationale in 'Considerations When Comparing Cancer Statistics Over Time.'

New York State Cancer Registry, NYSDOH
 Age-Adjusted Cancer Incidence and Mortality Rates
 New York State, 1976-2015

Brain and other nervous system

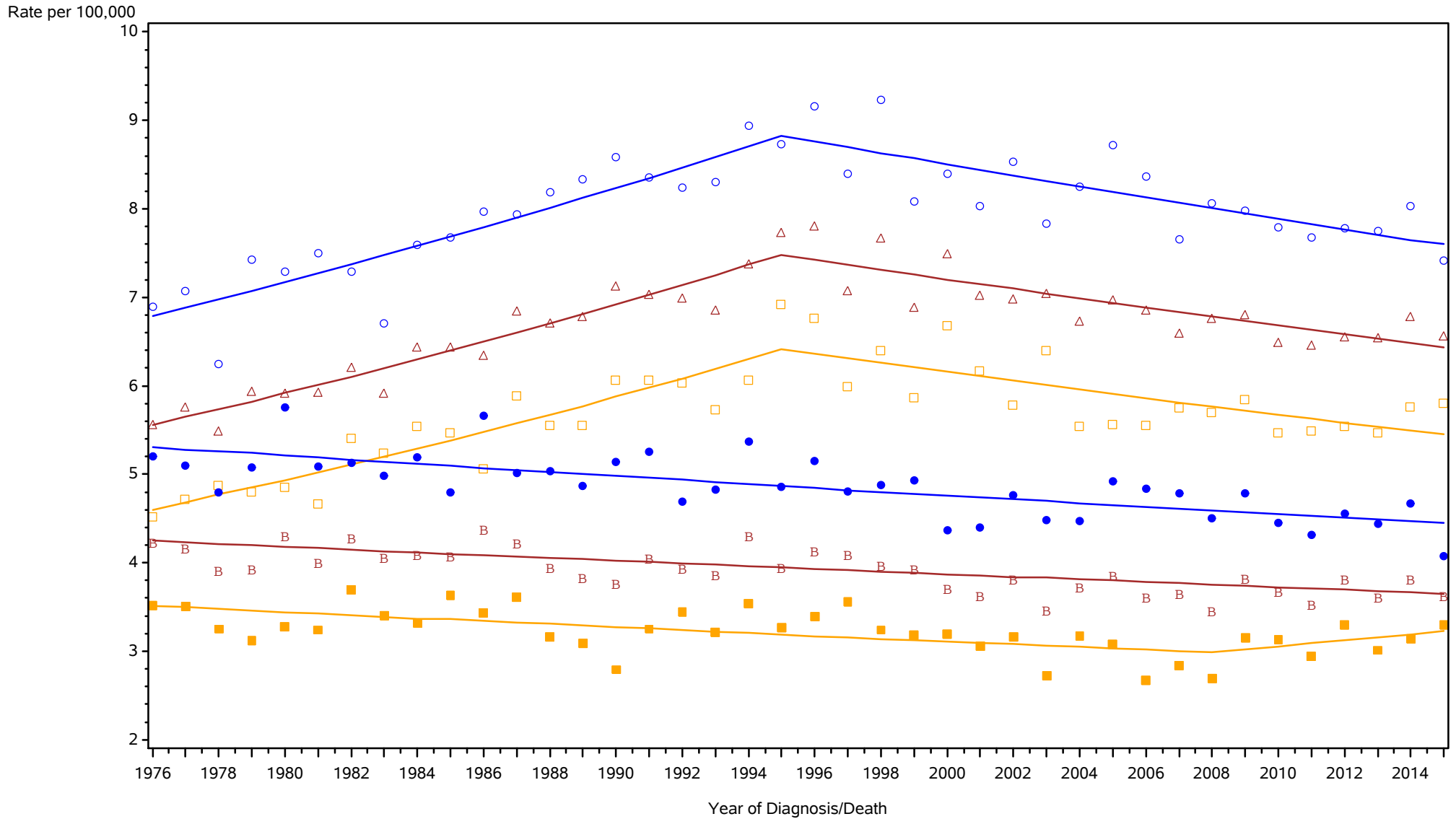

△ △ △ Incidence among Males and Females ○ ○ ○ Incidence among Males □ □ □ Incidence among Females
 ● ● ● Mortality among Males and Females ● ● ● Mortality among Males ■ ■ ■ Mortality among Females

Rates are age-adjusted to the 2000 US population standard.
 Regression lines are calculated using the Joinpoint Regression Program Version 4.3.1.0, April 2016, National Cancer Institute (<http://srab.cancer.gov/joinpoint/>).
 The data shown here are not identical to the data in the corresponding 2011-2015 incidence table. See the rationale in 'Considerations When Comparing Cancer Statistics Over Time.'

New York State Cancer Registry, NYSDOH
 Age-Adjusted Cancer Incidence and Mortality Rates
 New York City, 1976-2015

Brain and other nervous system

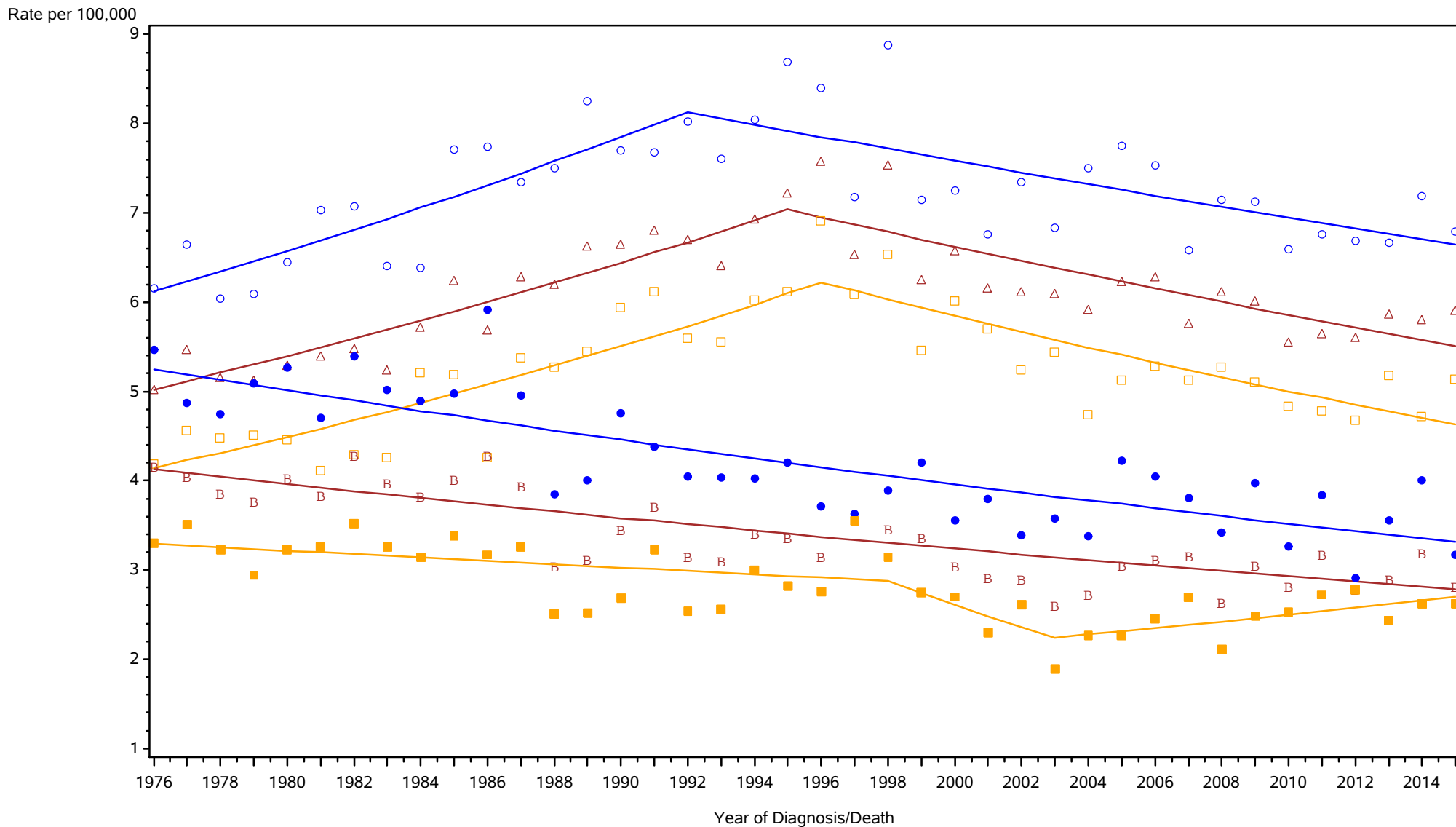

△ △ △ Incidence among Males and Females
 ○ ○ ○ Incidence among Males
 □ □ □ Incidence among Females
■ ■ ■ Mortality among Males and Females
 ● ● ● Mortality among Males
 ■ ■ ■ Mortality among Females

Rates are age-adjusted to the 2000 US population standard.
 Regression lines are calculated using the Joinpoint Regression Program Version 4.3.1.0, April 2016, National Cancer Institute (<http://srab.cancer.gov/joinpoint/>).
 The data shown here are not identical to the data in the corresponding 2011-2015 incidence table. See the rationale in 'Considerations When Comparing Cancer Statistics Over Time.'

New York State Cancer Registry, NYSDOH
 Age-Adjusted Cancer Incidence and Mortality Rates
 New York State Excl New York City, 1976-2015

Brain and other nervous system

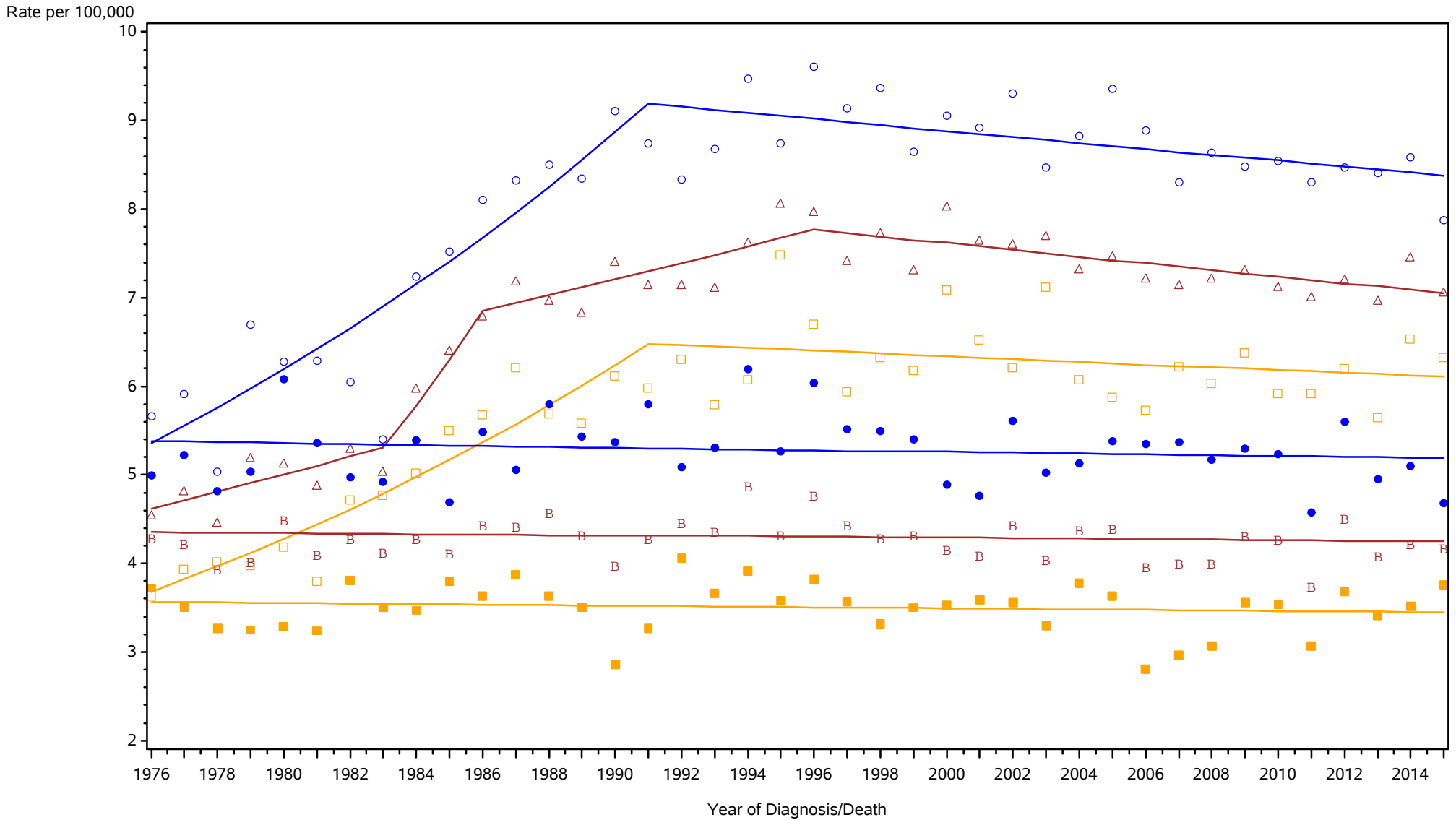

- △ △ △ Incidence among Males and Females
- ○ ○ Incidence among Males
- □ □ Incidence among Females
- ● ● Mortality among Males
- ■ ■ Mortality among Females
- B B B Mortality among Males and Females

Rates are age-adjusted to the 2000 US population standard.
 Regression lines are calculated using the Joinpoint Regression Program Version 4.3.1.0, April 2016, National Cancer Institute (<http://srab.cancer.gov/joinpoint/>).
 The data shown here are not identical to the data in the corresponding 2011-2015 incidence table. See the rationale in 'Considerations When Comparing Cancer Statistics Over Time.'

New York State Cancer Registry, NYSDOH
 Age-Adjusted Cancer Incidence and Mortality Rates
 New York State, 1976-2015

Thyroid

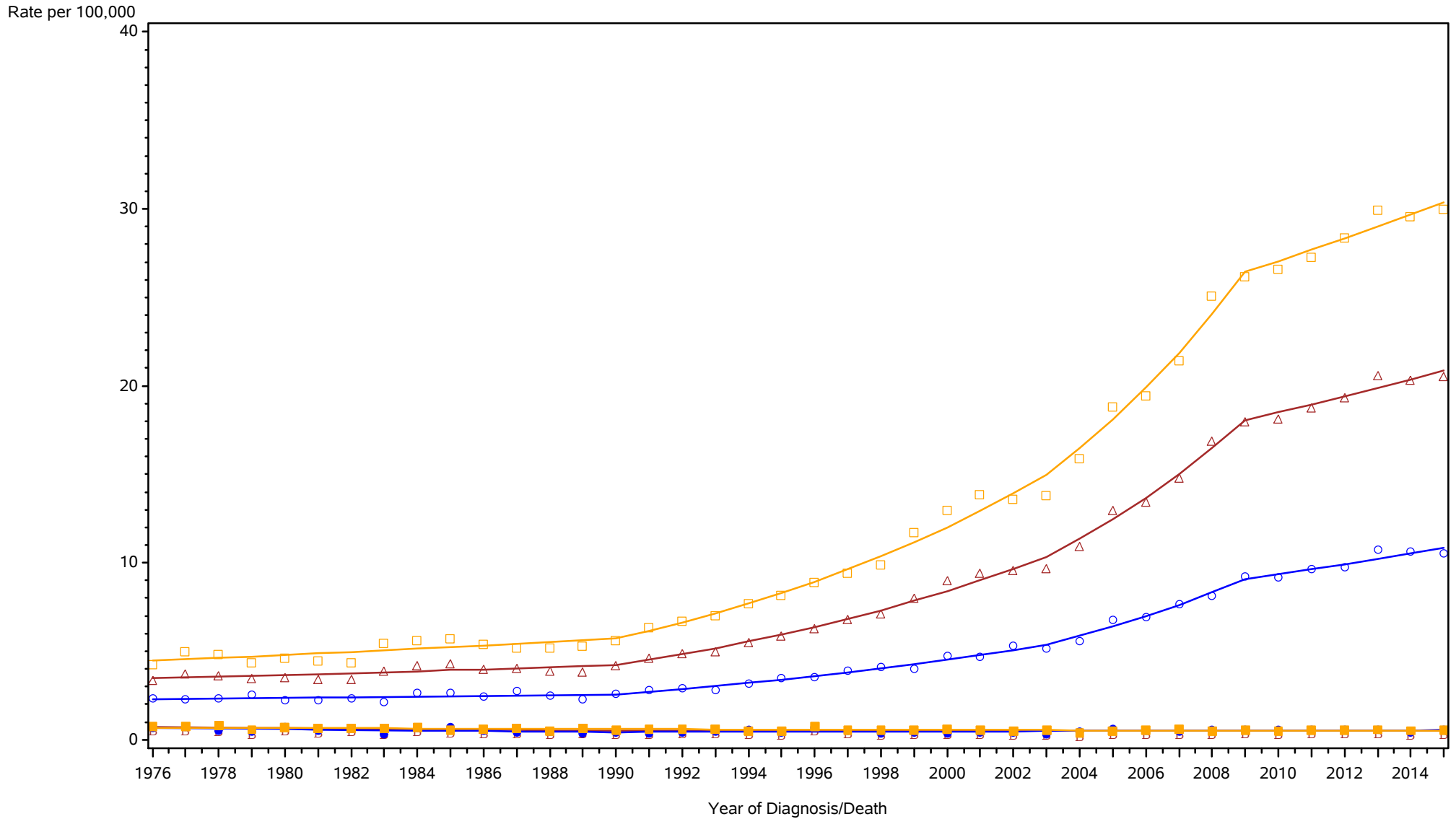

△ △ △ Incidence among Males and Females ○ ○ ○ Incidence among Males □ □ □ Incidence among Females
 ■ ■ ■ Mortality among Males and Females ● ● ● Mortality among Males ■ ■ ■ Mortality among Females

Rates are age-adjusted to the 2000 US population standard.
 Regression lines are calculated using the Joinpoint Regression Program Version 4.3.1.0, April 2016, National Cancer Institute (<http://srab.cancer.gov/joinpoint/>).
 The data shown here are not identical to the data in the corresponding 2011-2015 incidence table. See the rationale in 'Considerations When Comparing Cancer Statistics Over Time.'

New York State Cancer Registry, NYSDOH
 Age-Adjusted Cancer Incidence and Mortality Rates
 New York City, 1976-2015

Thyroid

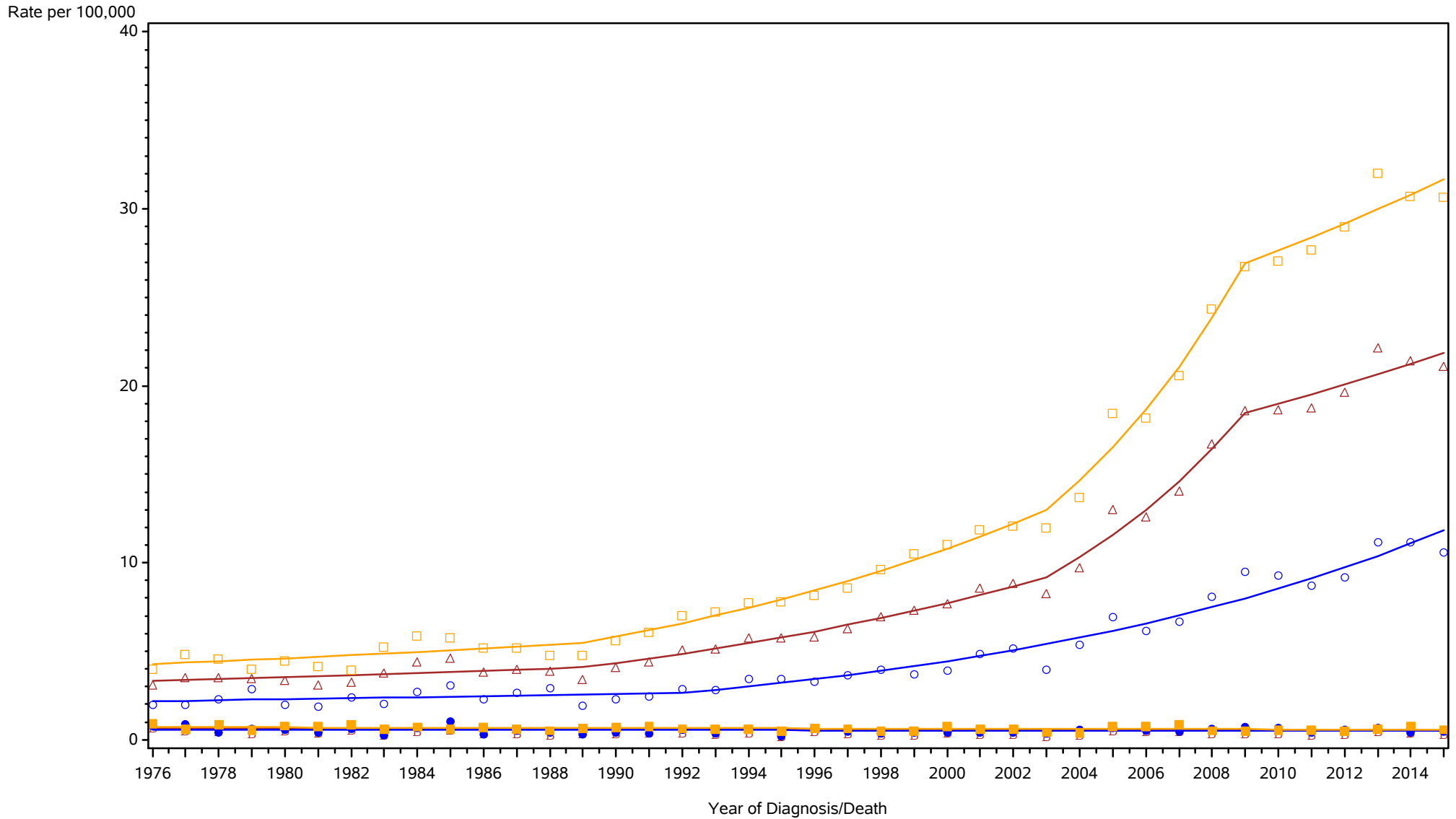

△ △ △ Incidence among Males and Females ○ ○ ○ Incidence among Males □ □ □ Incidence among Females
 ■ ■ ■ Mortality among Males and Females ● ● ● Mortality among Males ■ ■ ■ Mortality among Females

Rates are age-adjusted to the 2000 US population standard.
 Regression lines are calculated using the Joinpoint Regression Program Version 4.3.1.0, April 2016, National Cancer Institute (<http://srab.cancer.gov/joinpoint/>).
 The data shown here are not identical to the data in the corresponding 2011-2015 incidence table. See the rationale in 'Considerations When Comparing Cancer Statistics Over Time.'

New York State Cancer Registry, NYSDOH
 Age-Adjusted Cancer Incidence and Mortality Rates
 New York State Excl New York City, 1976-2015

Thyroid

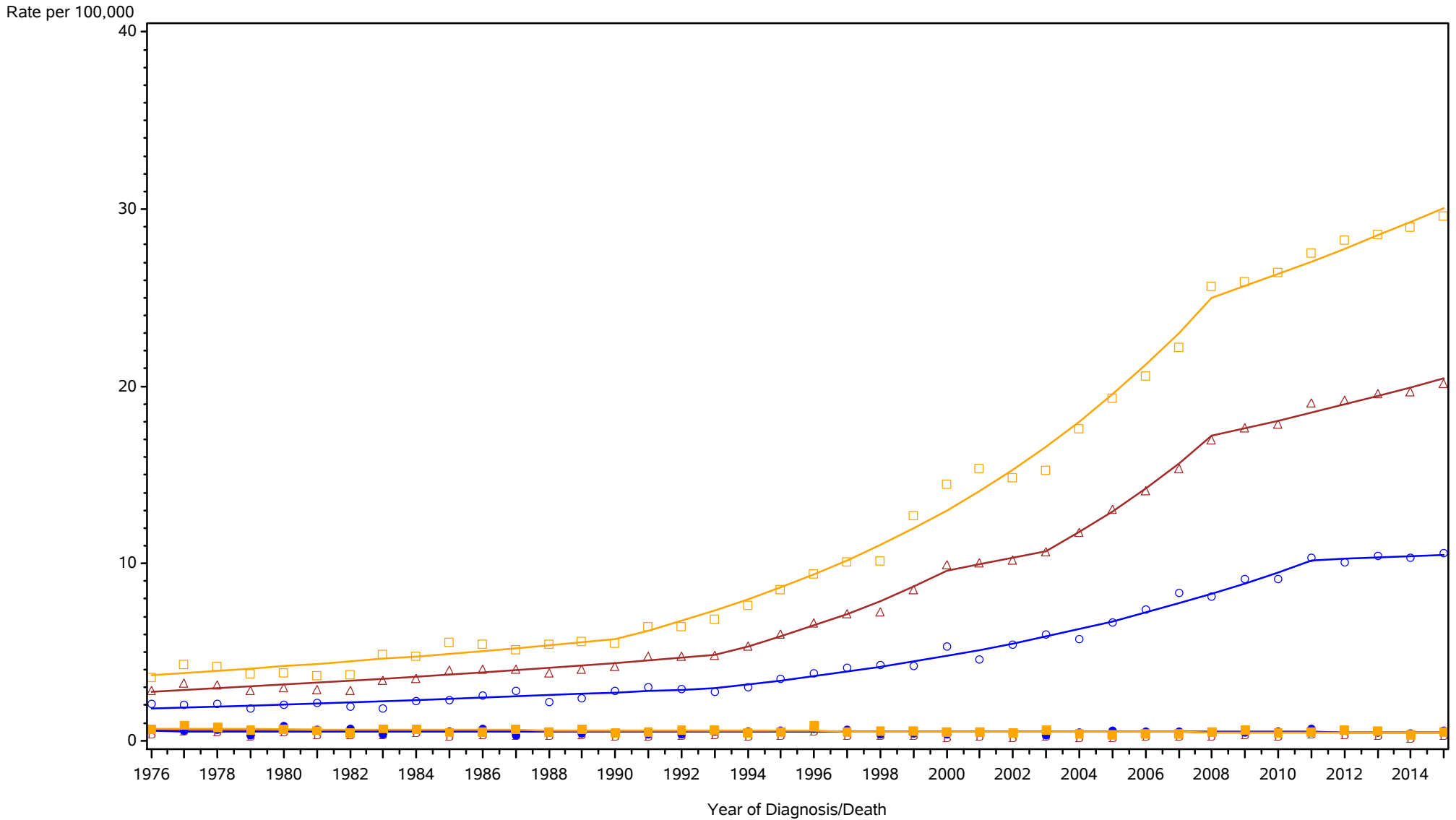

△ △ △ Incidence among Males and Females ○ ○ ○ Incidence among Males □ □ □ Incidence among Females
 ■ ■ ■ Mortality among Males and Females ● ● ● Mortality among Males ■ ■ ■ Mortality among Females

Rates are age-adjusted to the 2000 US population standard.
 Regression lines are calculated using the Joinpoint Regression Program Version 4.3.1.0, April 2016, National Cancer Institute (<http://srab.cancer.gov/joinpoint/>).
 The data shown here are not identical to the data in the corresponding 2011-2015 incidence table. See the rationale in 'Considerations When Comparing Cancer Statistics Over Time.'

New York State Cancer Registry, NYSDOH
 Age-Adjusted Cancer Incidence and Mortality Rates
 New York State, 1976-2015

Hodgkin lymphoma

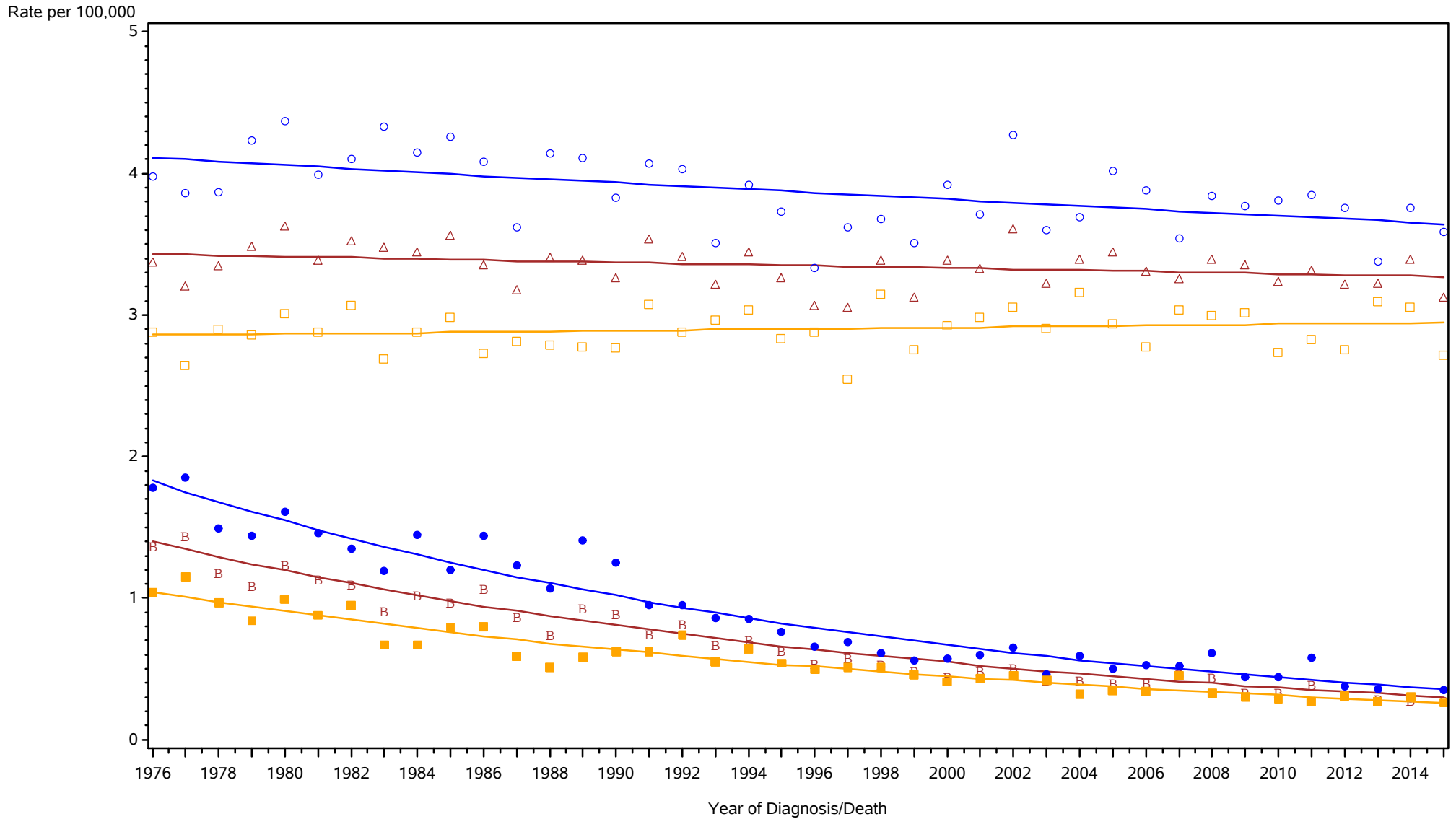

△ △ △ Incidence among Males and Females ○ ○ ○ Incidence among Males □ □ □ Incidence among Females
 B B B Mortality among Males and Females ● ● ● Mortality among Males ■ ■ ■ Mortality among Females

Rates are age-adjusted to the 2000 US population standard.
 Regression lines are calculated using the Joinpoint Regression Program Version 4.3.1.0, April 2016, National Cancer Institute (<http://srab.cancer.gov/joinpoint/>).
 The data shown here are not identical to the data in the corresponding 2011-2015 incidence table. See the rationale in 'Considerations When Comparing Cancer Statistics Over Time.'

New York State Cancer Registry, NYSDOH
 Age-Adjusted Cancer Incidence and Mortality Rates
 New York City, 1976-2015

Hodgkin lymphoma

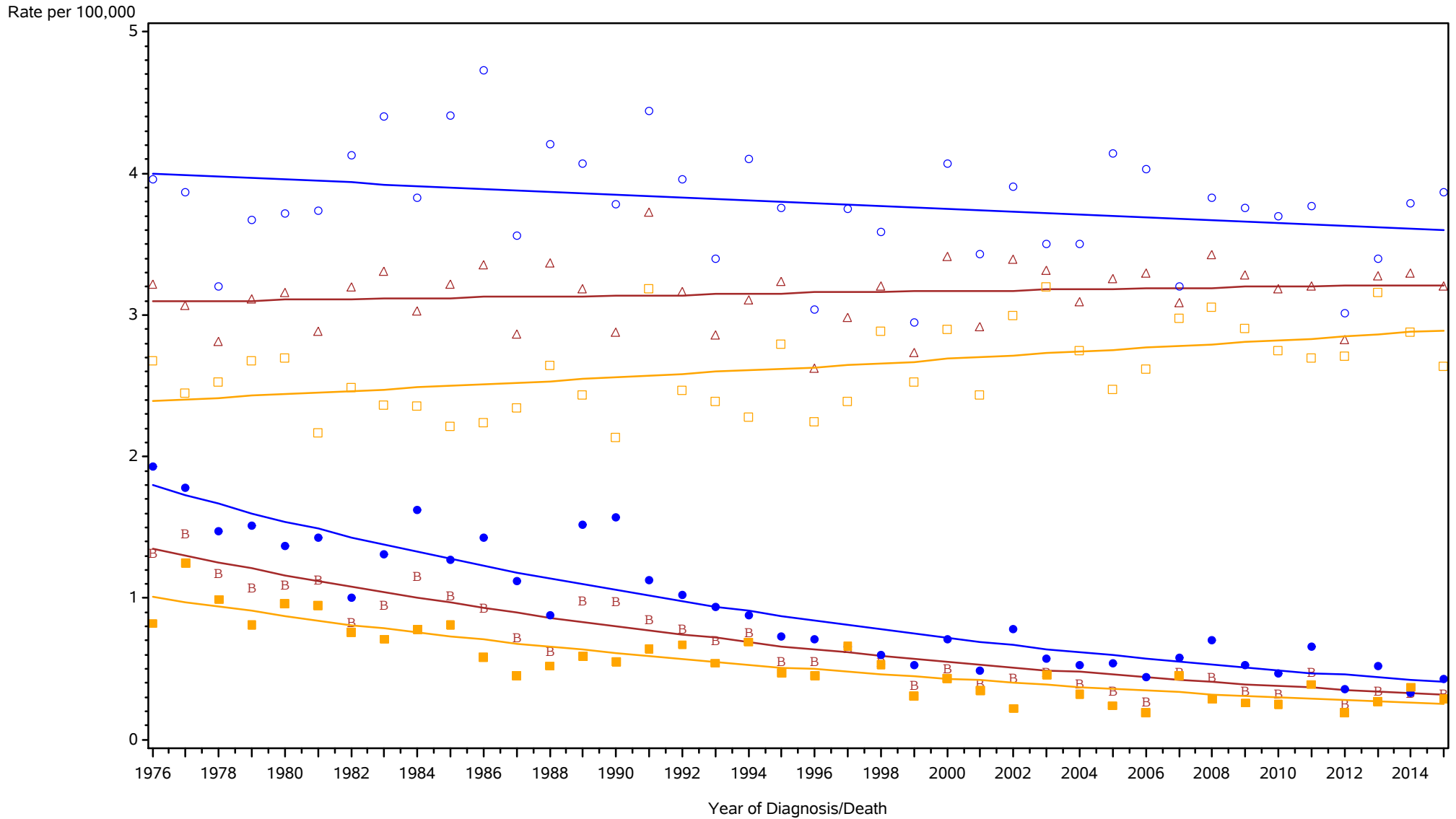

△ △ △ Incidence among Males and Females ○ ○ ○ Incidence among Males □ □ □ Incidence among Females
 B B B Mortality among Males and Females ● ● ● Mortality among Males ■ ■ ■ Mortality among Females

Rates are age-adjusted to the 2000 US population standard.
 Regression lines are calculated using the Joinpoint Regression Program Version 4.3.1.0, April 2016, National Cancer Institute (<http://srab.cancer.gov/joinpoint/>).
 The data shown here are not identical to the data in the corresponding 2011-2015 incidence table. See the rationale in 'Considerations When Comparing Cancer Statistics Over Time.'

New York State Cancer Registry, NYSDOH
 Age-Adjusted Cancer Incidence and Mortality Rates
 New York State Excl New York City, 1976-2015

Hodgkin lymphoma

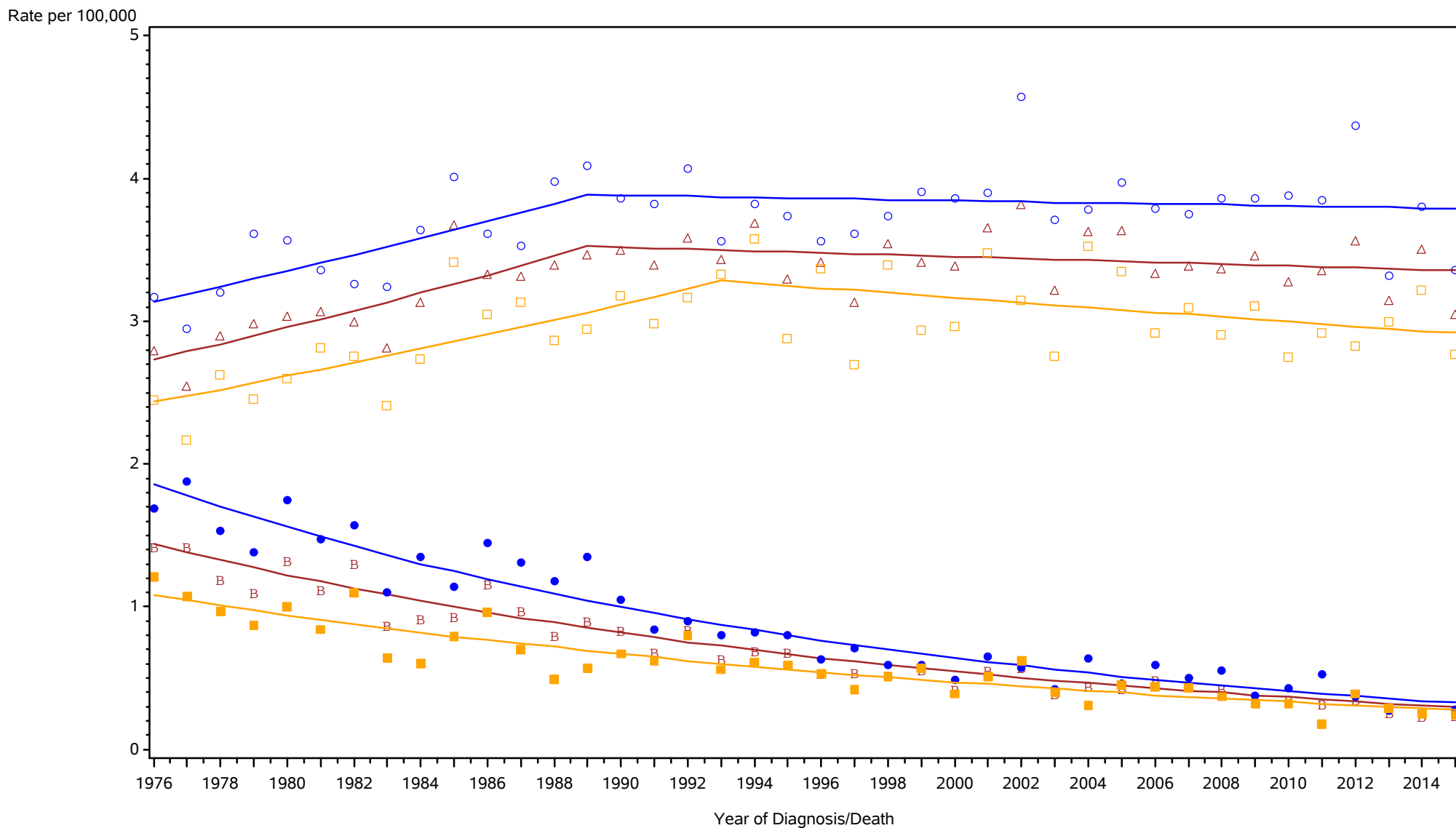

△ △ △ Incidence among Males and Females
 ○ ○ ○ Incidence among Males
 □ □ □ Incidence among Females
B B B Mortality among Males and Females
 ● ● ● Mortality among Males
 ■ ■ ■ Mortality among Females

Rates are age-adjusted to the 2000 US population standard.
 Regression lines are calculated using the Joinpoint Regression Program Version 4.3.1.0, April 2016, National Cancer Institute (<http://srab.cancer.gov/joinpoint/>).
 The data shown here are not identical to the data in the corresponding 2011-2015 incidence table. See the rationale in 'Considerations When Comparing Cancer Statistics Over Time.'

New York State Cancer Registry, NYSDOH
 Age-Adjusted Cancer Incidence and Mortality Rates
 New York State, 1976-2015

Non-Hodgkin lymphomas

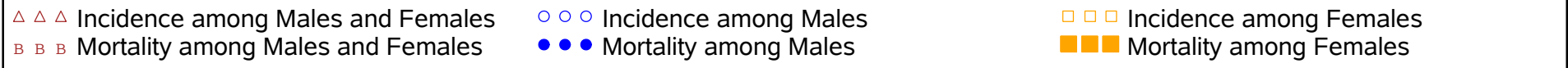
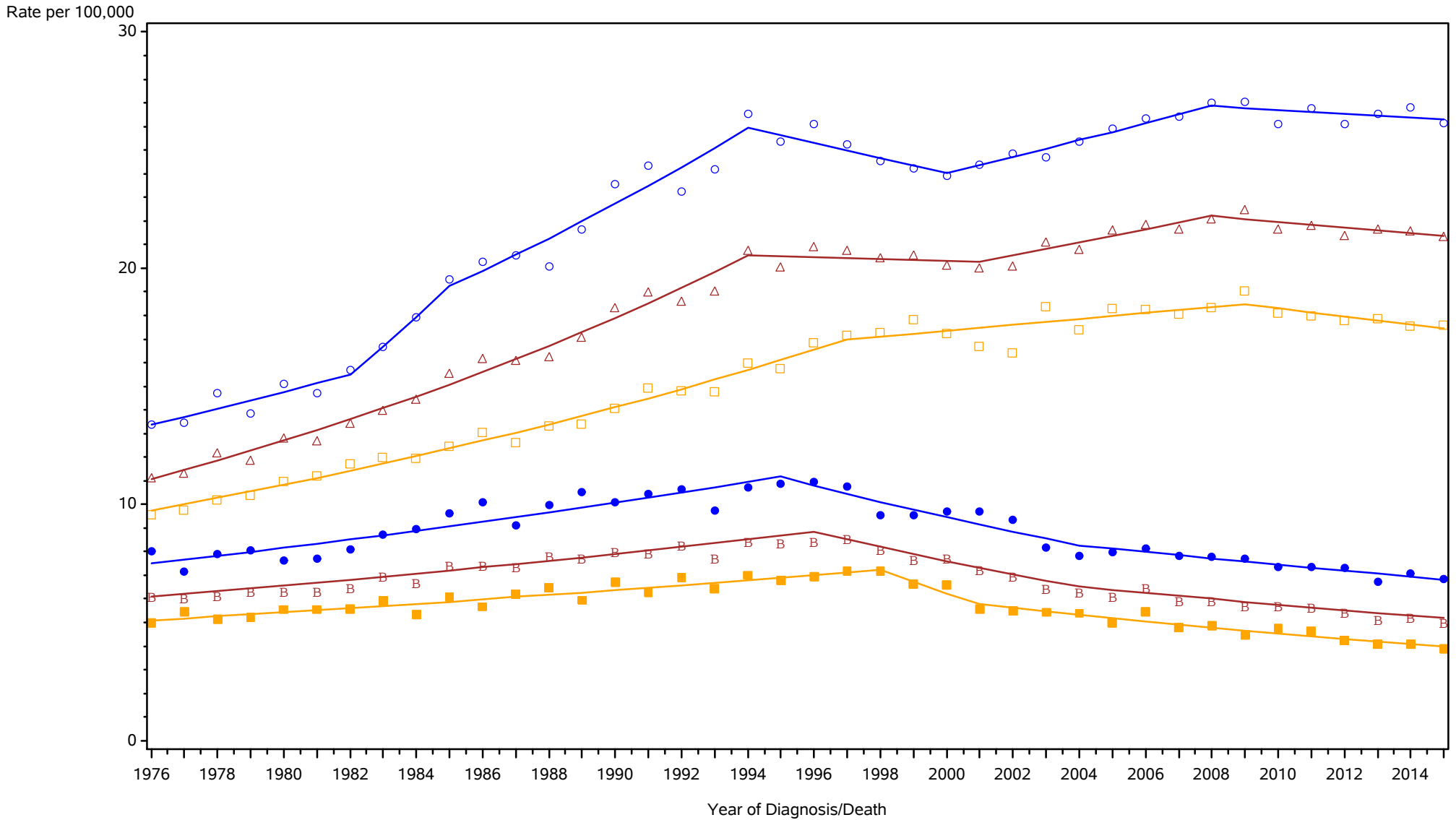

Rates are age-adjusted to the 2000 US population standard.
 Regression lines are calculated using the Joinpoint Regression Program Version 4.3.1.0, April 2016, National Cancer Institute (<http://srab.cancer.gov/joinpoint/>).
 The data shown here are not identical to the data in the corresponding 2011-2015 incidence table. See the rationale in 'Considerations When Comparing Cancer Statistics Over Time.'

New York State Cancer Registry, NYSDOH
 Age-Adjusted Cancer Incidence and Mortality Rates
 New York City, 1976-2015

Non-Hodgkin lymphomas

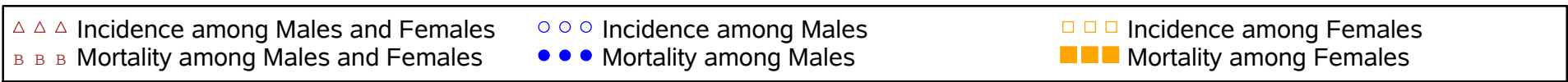
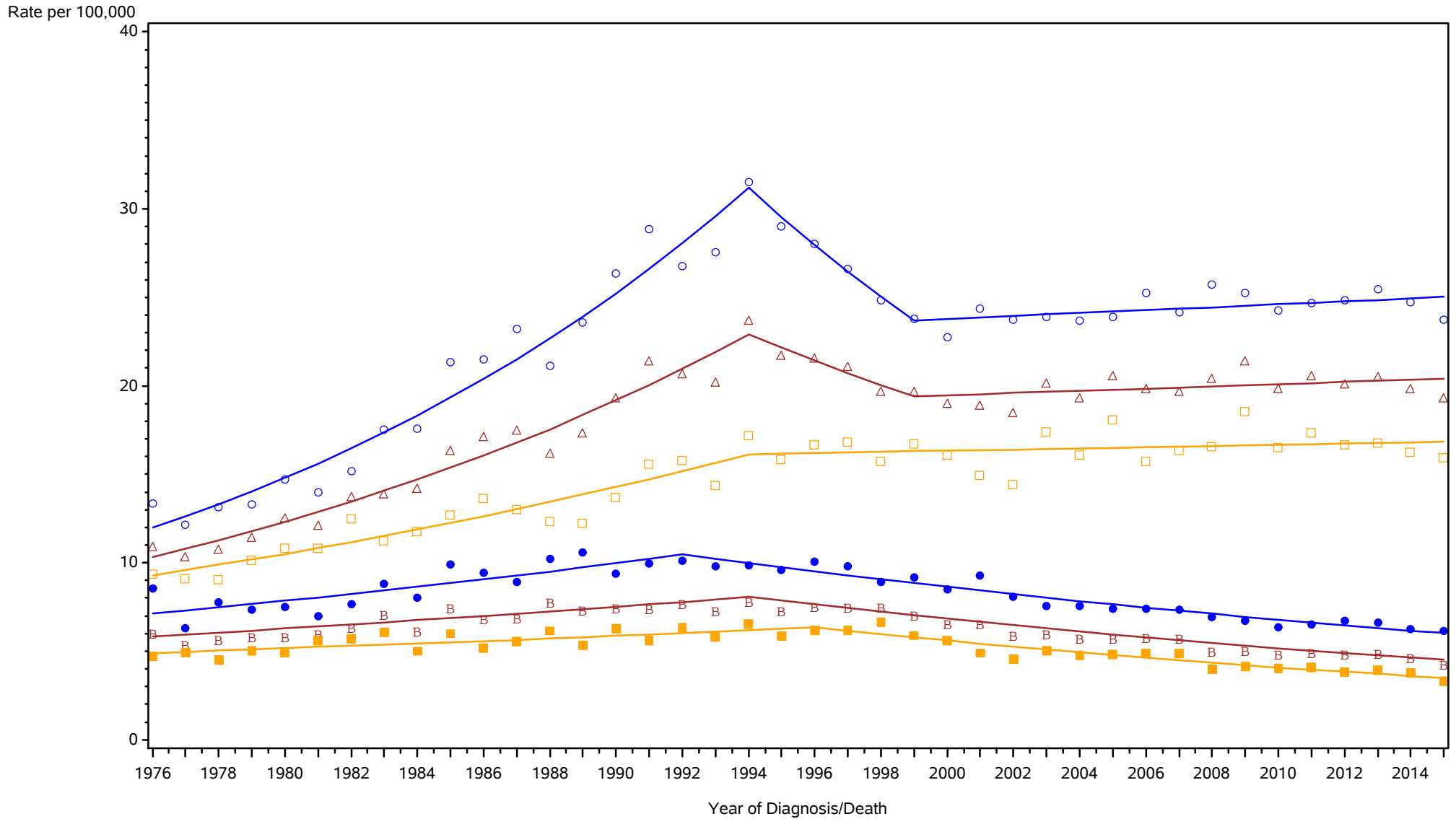

Rates are age-adjusted to the 2000 US population standard.
 Regression lines are calculated using the Joinpoint Regression Program Version 4.3.1.0, April 2016, National Cancer Institute (<http://srab.cancer.gov/joinpoint/>).
 The data shown here are not identical to the data in the corresponding 2011-2015 incidence table. See the rationale in 'Considerations When Comparing Cancer Statistics Over Time.'

New York State Cancer Registry, NYSDOH
 Age-Adjusted Cancer Incidence and Mortality Rates
 New York State Excl New York City, 1976-2015

Non-Hodgkin lymphomas

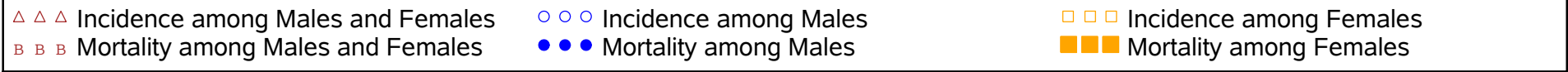
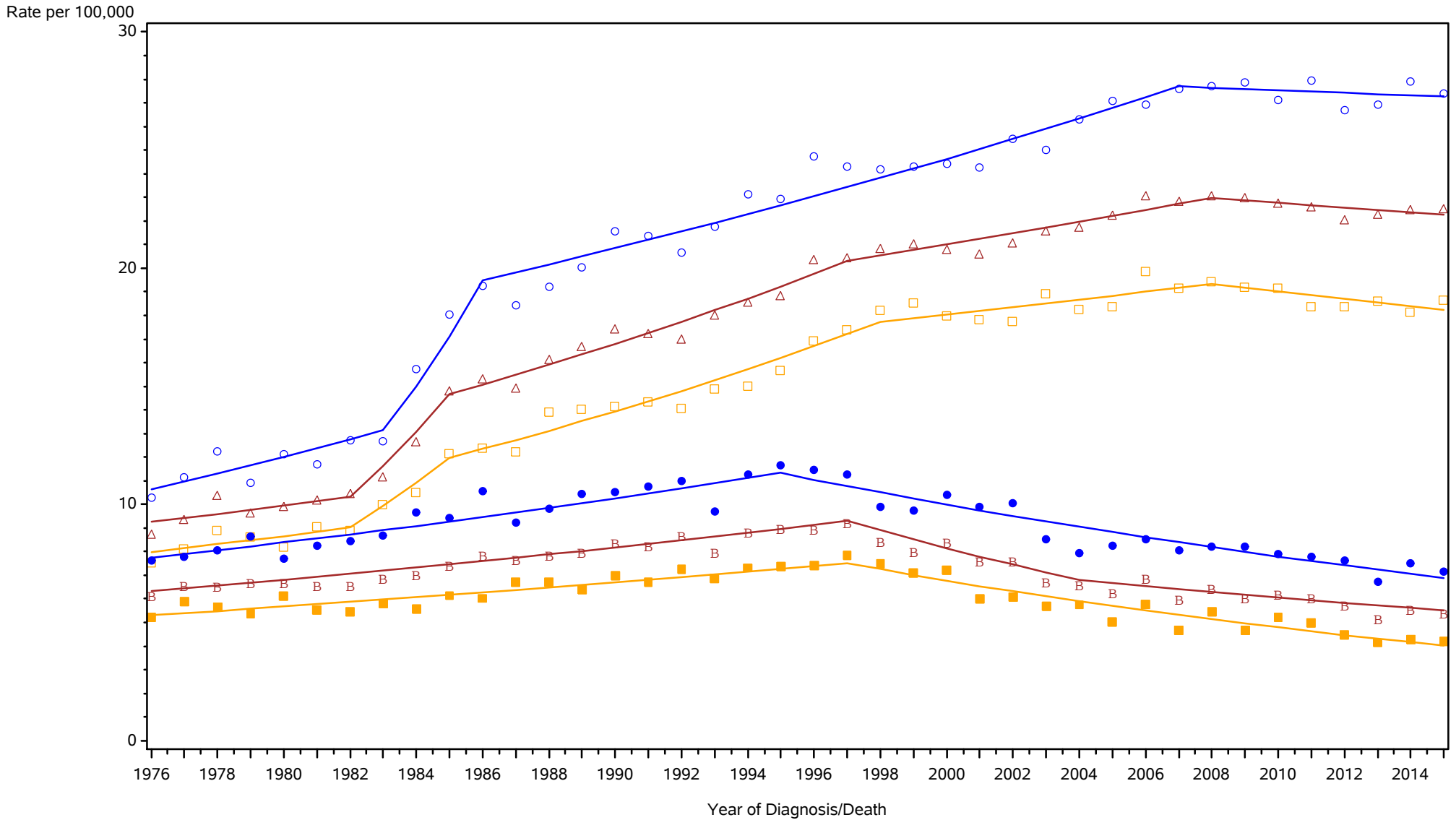

Rates are age-adjusted to the 2000 US population standard.
 Regression lines are calculated using the Joinpoint Regression Program Version 4.3.1.0, April 2016, National Cancer Institute (<http://srab.cancer.gov/joinpoint/>).
 The data shown here are not identical to the data in the corresponding 2011-2015 incidence table. See the rationale in 'Considerations When Comparing Cancer Statistics Over Time.'

New York State Cancer Registry, NYSDOH
 Age-Adjusted Cancer Incidence and Mortality Rates
 New York State, 1976-2015

Myeloma

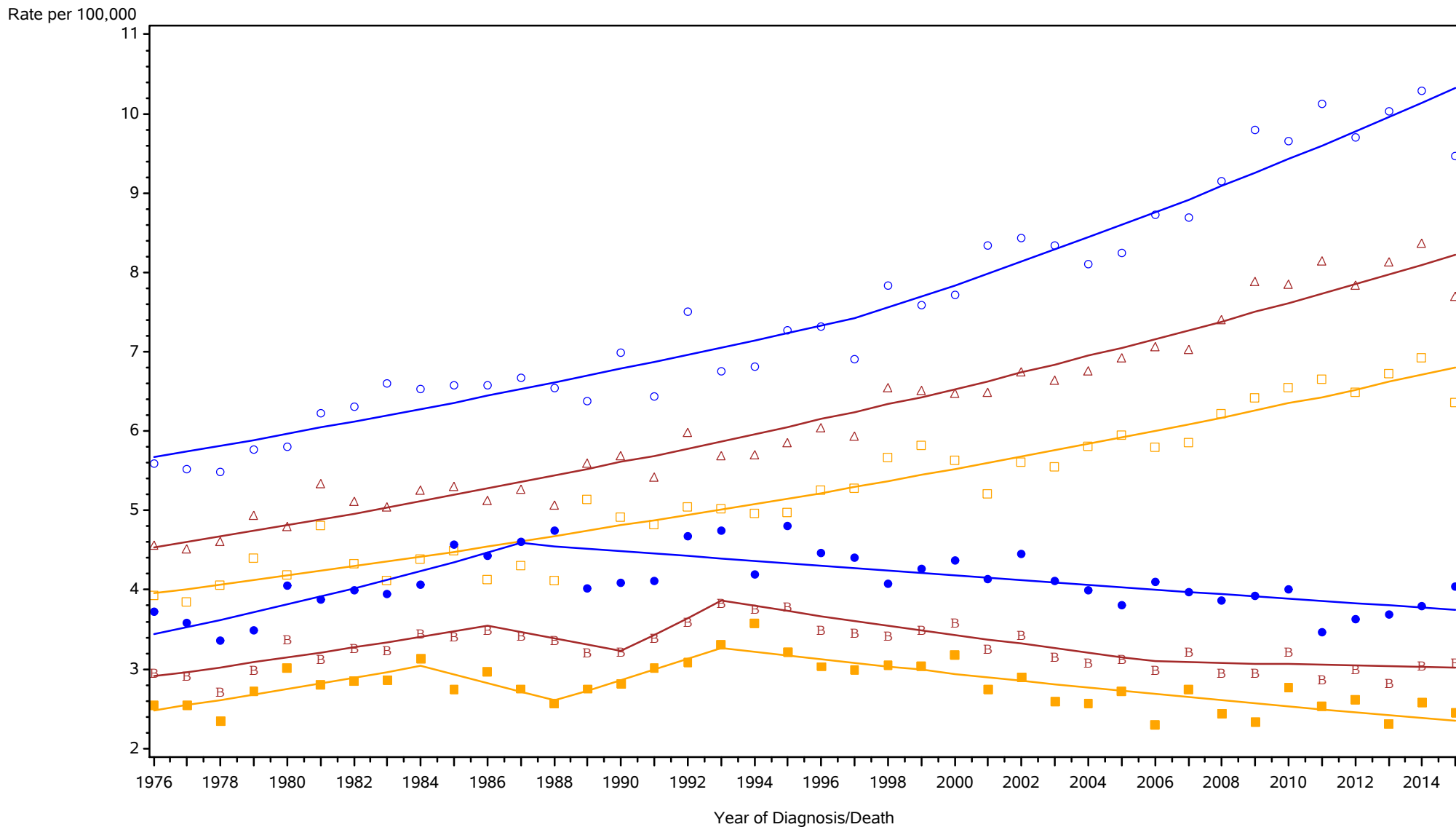

△ △ △ Incidence among Males and Females
 ○ ○ ○ Incidence among Males
 □ □ □ Incidence among Females
● ● ● Mortality among Males and Females
 ● ● ● Mortality among Males
 ■ ■ ■ Mortality among Females

Rates are age-adjusted to the 2000 US population standard.
 Regression lines are calculated using the Joinpoint Regression Program Version 4.3.1.0, April 2016, National Cancer Institute (<http://srab.cancer.gov/joinpoint/>).
 The data shown here are not identical to the data in the corresponding 2011-2015 incidence table. See the rationale in 'Considerations When Comparing Cancer Statistics Over Time.'

New York State Cancer Registry, NYSDOH
 Age-Adjusted Cancer Incidence and Mortality Rates
 New York City, 1976-2015

Myeloma

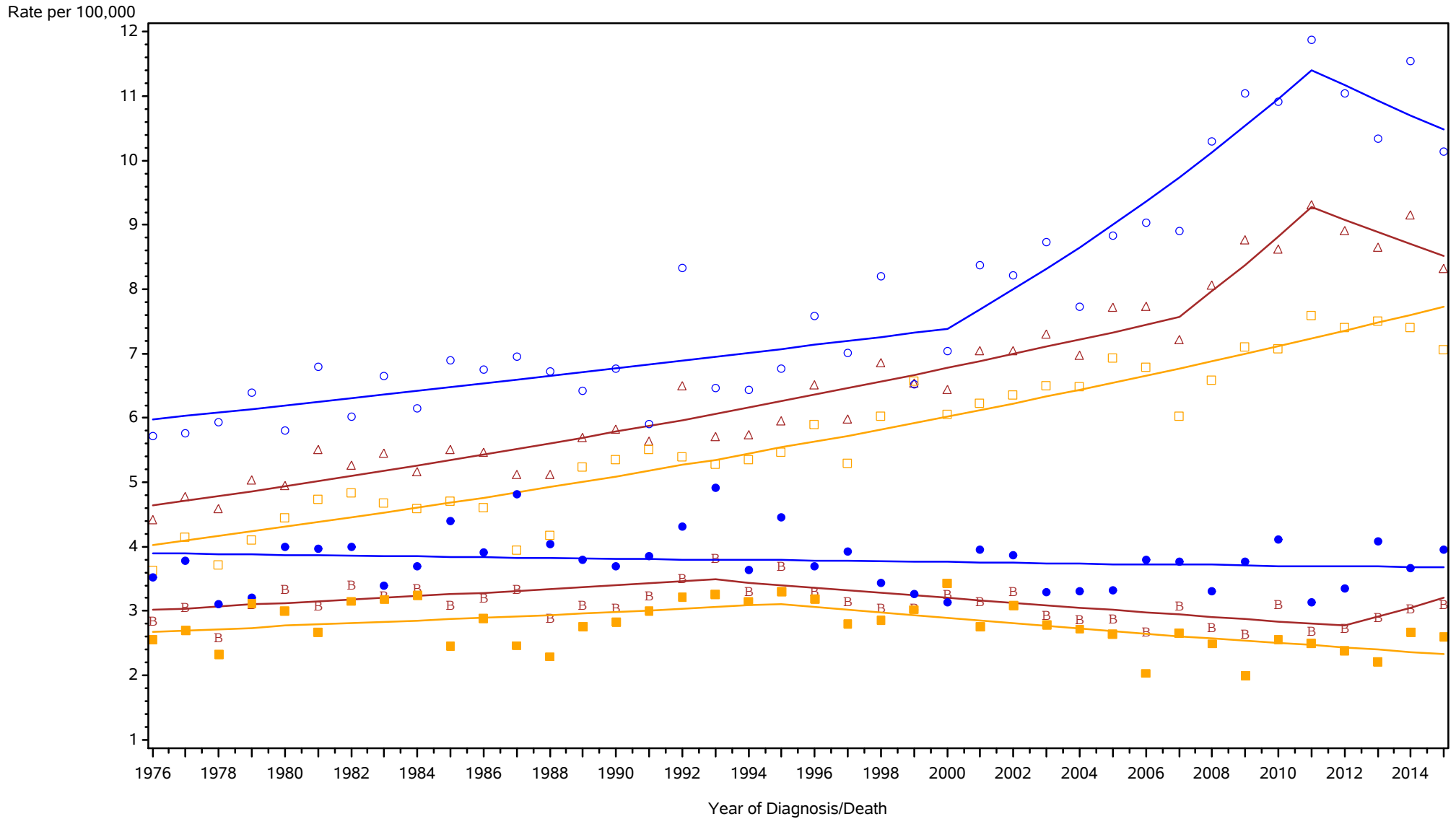

- △ △ △ Incidence among Males and Females ○ ○ ○ Incidence among Males □ □ □ Incidence among Females
- ● ● Mortality among Males and Females ● ● ● Mortality among Males ■ ■ ■ Mortality among Females

Rates are age-adjusted to the 2000 US population standard.
 Regression lines are calculated using the Joinpoint Regression Program Version 4.3.1.0, April 2016, National Cancer Institute (<http://srab.cancer.gov/joinpoint/>).
 The data shown here are not identical to the data in the corresponding 2011-2015 incidence table. See the rationale in 'Considerations When Comparing Cancer Statistics Over Time.'

New York State Cancer Registry, NYSDOH
 Age-Adjusted Cancer Incidence and Mortality Rates
 New York State Excl New York City, 1976-2015

Myeloma

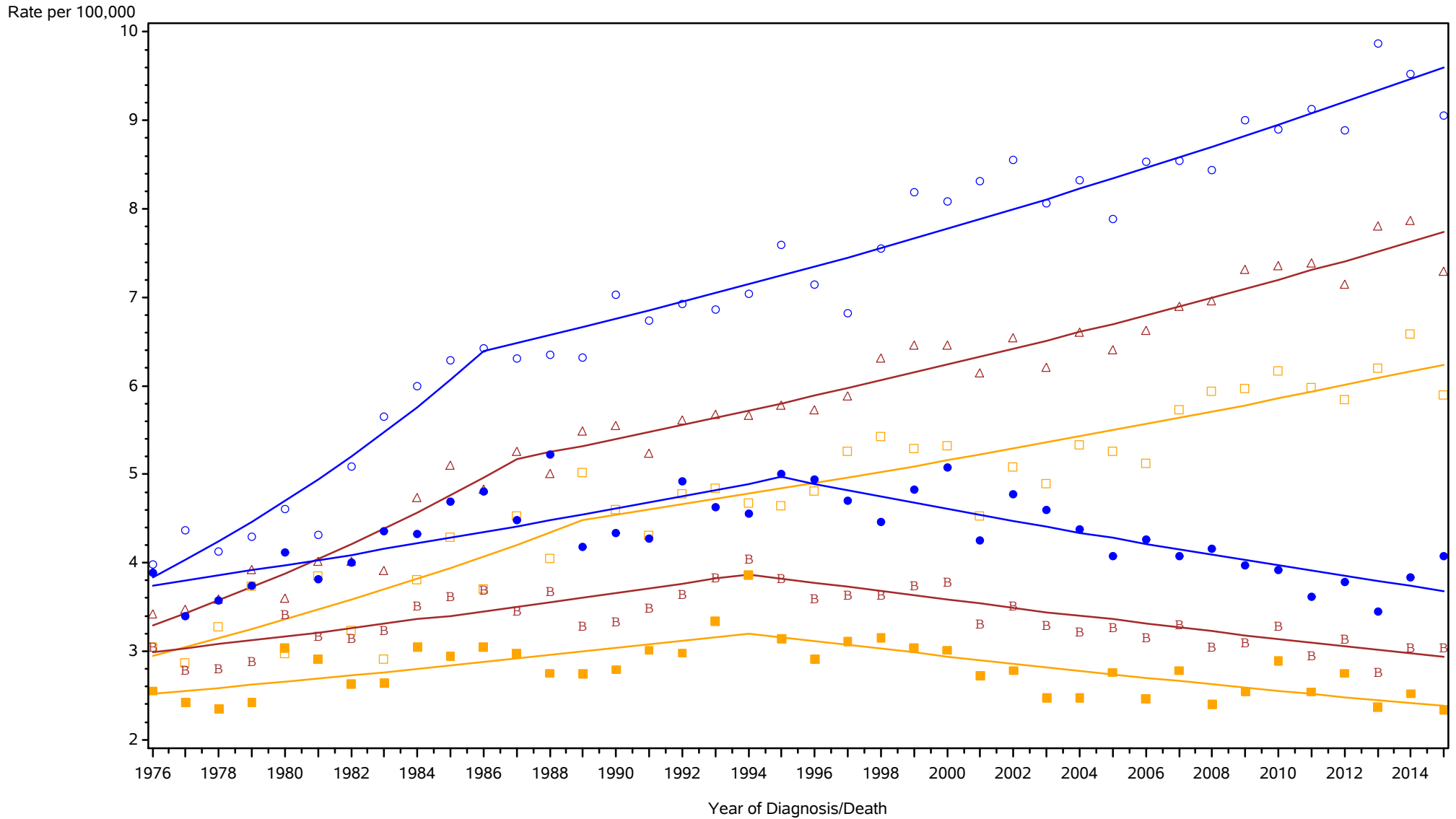

- △ △ △ Incidence among Males and Females
- ○ ○ Incidence among Males
- □ □ Incidence among Females
- ● ● Mortality among Males and Females
- ● ● Mortality among Males
- ■ ■ Mortality among Females

Rates are age-adjusted to the 2000 US population standard.
 Regression lines are calculated using the Joinpoint Regression Program Version 4.3.1.0, April 2016, National Cancer Institute (<http://srab.cancer.gov/joinpoint/>).
 The data shown here are not identical to the data in the corresponding 2011-2015 incidence table. See the rationale in 'Considerations When Comparing Cancer Statistics Over Time.'

New York State Cancer Registry, NYSDOH
 Age-Adjusted Cancer Incidence and Mortality Rates
 New York State, 1976-2015

Leukemias

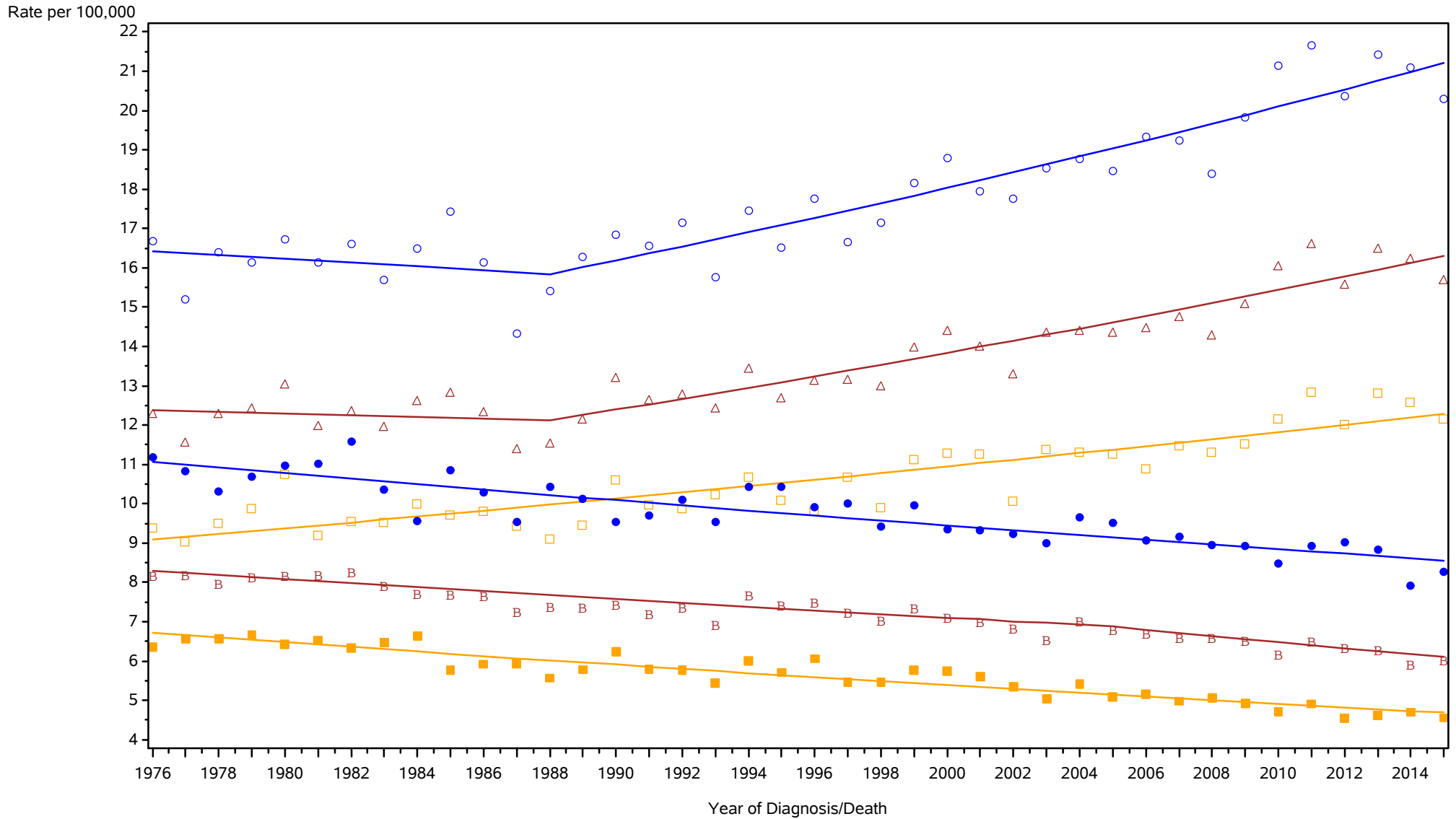

△ △ △ Incidence among Males and Females
 ○ ○ ○ Incidence among Males
 □ □ □ Incidence among Females
B B B Mortality among Males and Females
 ● ● ● Mortality among Males
 ■ ■ ■ Mortality among Females

Rates are age-adjusted to the 2000 US population standard.
 Regression lines are calculated using the Joinpoint Regression Program Version 4.3.1.0, April 2016, National Cancer Institute (<http://srab.cancer.gov/joinpoint/>).
 The data shown here are not identical to the data in the corresponding 2011-2015 incidence table. See the rationale in 'Considerations When Comparing Cancer Statistics Over Time.'

New York State Cancer Registry, NYSDOH
 Age-Adjusted Cancer Incidence and Mortality Rates
 New York City, 1976-2015

Leukemias

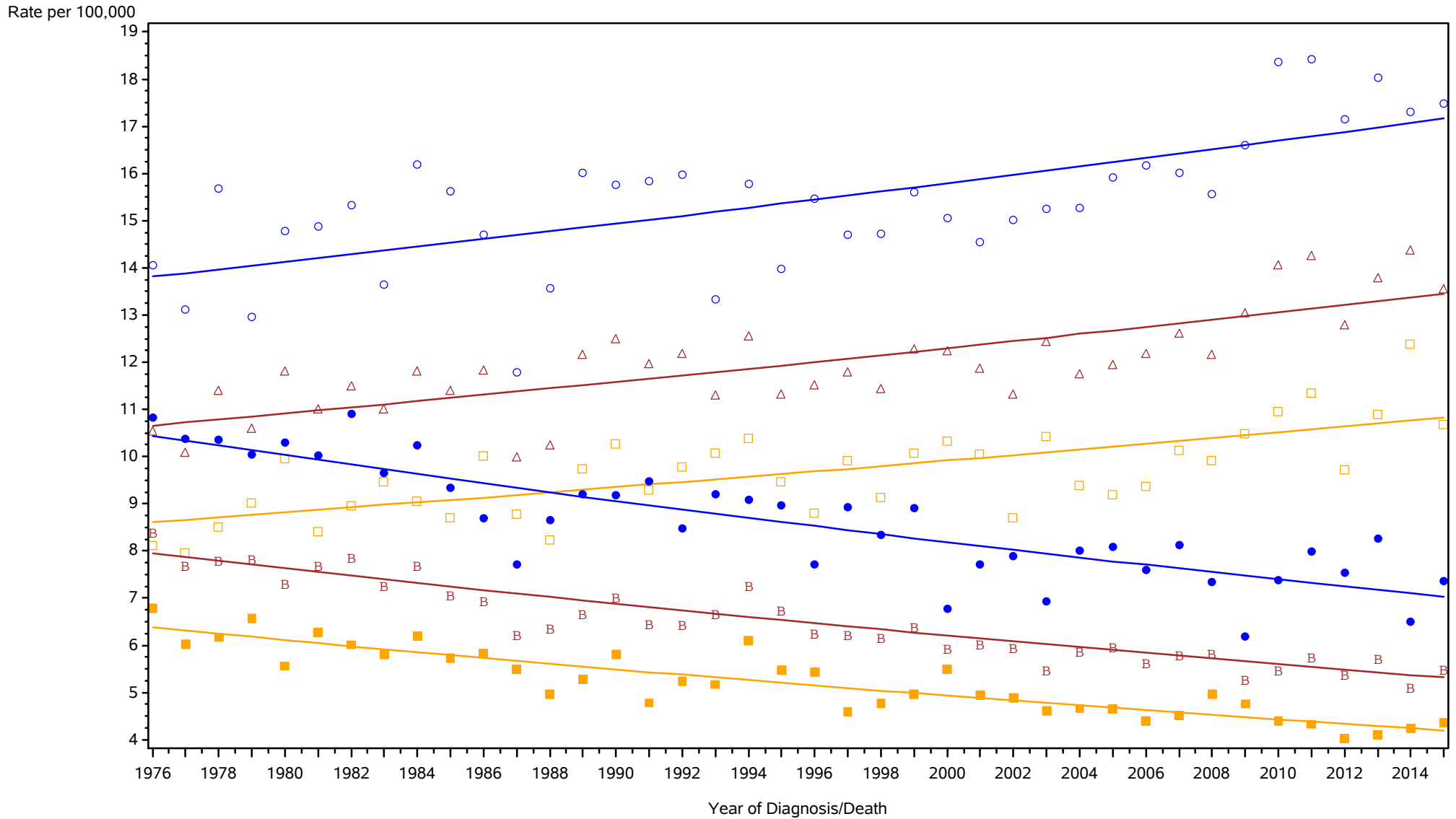

△ △ △ Incidence among Males and Females
 ○ ○ ○ Incidence among Males
 □ □ □ Incidence among Females
B B B Mortality among Males and Females
 ● ● ● Mortality among Males
 ■ ■ ■ Mortality among Females

Rates are age-adjusted to the 2000 US population standard.
 Regression lines are calculated using the Joinpoint Regression Program Version 4.3.1.0, April 2016, National Cancer Institute (<http://srab.cancer.gov/joinpoint/>).
 The data shown here are not identical to the data in the corresponding 2011-2015 incidence table. See the rationale in 'Considerations When Comparing Cancer Statistics Over Time.'

New York State Cancer Registry, NYSDOH
 Age-Adjusted Cancer Incidence and Mortality Rates
 New York State Excl New York City, 1976-2015

Leukemias

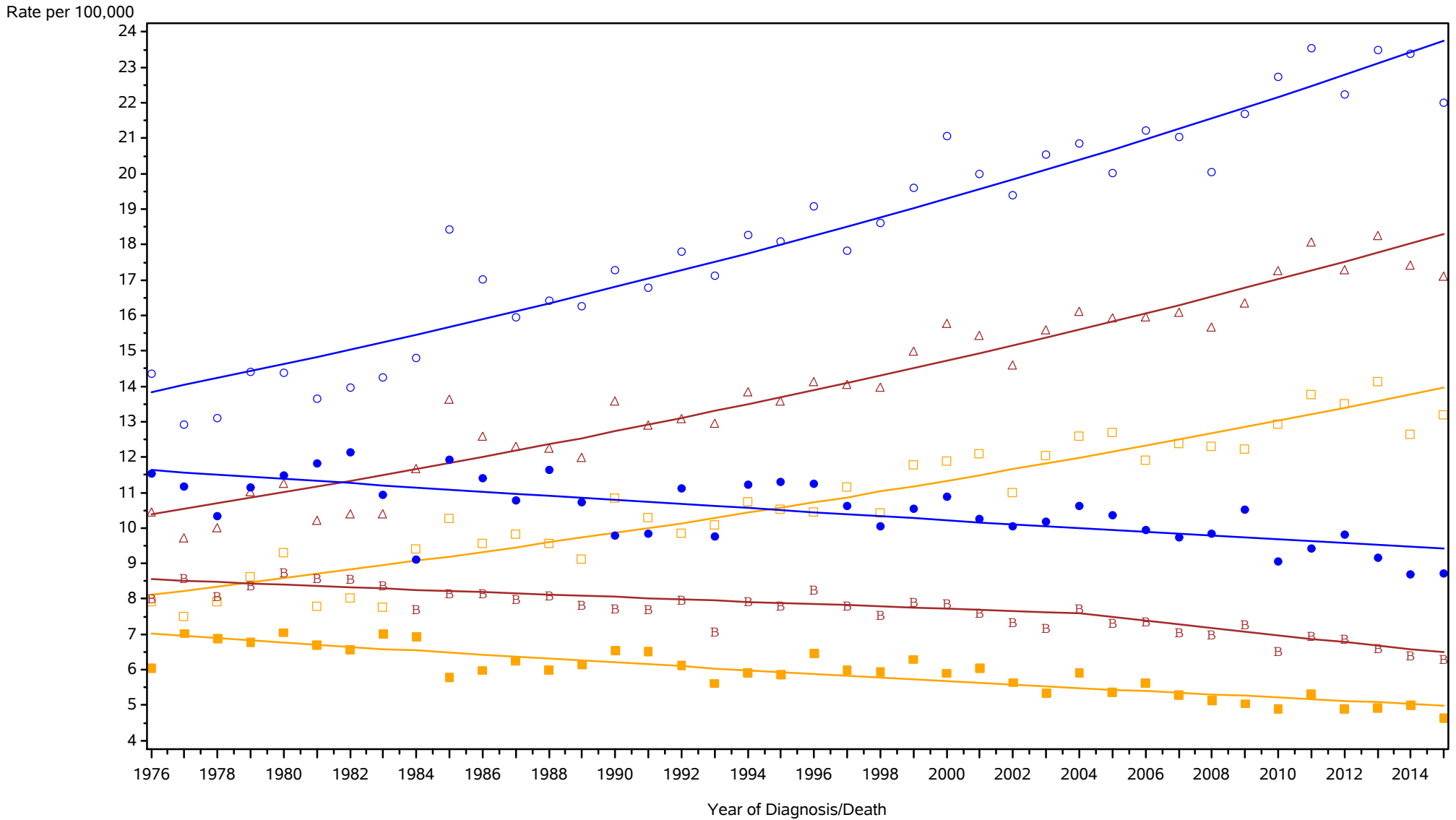

- △ △ △ Incidence among Males and Females ○ ○ ○ Incidence among Males □ □ □ Incidence among Females
- ● ● Mortality among Males ■ ■ ■ Mortality among Females

Rates are age-adjusted to the 2000 US population standard.
 Regression lines are calculated using the Joinpoint Regression Program Version 4.3.1.0, April 2016, National Cancer Institute (<http://srab.cancer.gov/joinpoint/>).
 The data shown here are not identical to the data in the corresponding 2011-2015 incidence table. See the rationale in 'Considerations When Comparing Cancer Statistics Over Time.'